BOSTON AMERICAN

A HOME PAPER FOR PEOPLE WHO THINK

VOL. 26—No. 152 Published Daily by N. E. Newspaper Pub. Co. Entered as 2Class Matter at Boston P. O. BOSTON, WEDNESDAY, SEPTEMBER 18, 1929 2 CENTS ZONE PRICE 3 CENTS

COMPLETE FINANCIAL BOSTON-NEW YORK STOCKS AND BONDS

WEATHER Wednesday generally fair and cooler. Thursday rain and continued cool; moderate to fresh west shifting to northwest winds.

High tide, 11:14 a. m.; 11:36 p. m.

Sun rises, 6:37; sets, 6:40. Light all vehicles at 7:19 p. m. Details on Page 14.

Today

Happy Ireland
The Smallest Mouse
Powerful Hamaguchi
Flying in Safety

—By Arthur Brisbane—

Copyright, 1929, King Features Synd., Inc.

HAPPY Free State of Ireland.

It lacks the blessing of prohibition, but on the other hand it lacks our stupendous crime wave.

Irish military barracks are being changed into dwellings for workers. And Irish prisons are being changed to broadcasting stations and other uses.

"While this country multiplies its prisons, containing thousands of prisoners, with occasional frightful rebellions, the Irish Free State reports a total prison population of 700.

If strange things interest you, talk with Frederick G. Carnachan, back from the interior of Africa. He found a savage tribe, the Gagos, that have practiced birth control for generations. Nobody ever told them that women have no right to regulate the number of their children.

More interesting, he found a mouse smaller than a bumble bee and a "hyrax" smaller than the rabbit, but closest living relative of the elephant.

Animals are strange, proud man is stranger. Any Gago couple that have a child in the first two years of marriage are despised socially. Why, is not made clear.

You read that the naval conference will depend largely on what Japan wants. The powerful face of the Japanese premier, Hamaguchi, who will do the deciding, tells you that Japan will talk plainly.

If Uncle Sam and Britain cannot agree, Mr. Hamaguchi might be useful as a good excuse.

Why doesn't Uncle Sam decide for himself what he wants in airplanes, cruisers, submarines and everything else? Do we NEED the approval of another country?

The British didn't ask our consent before building the biggest fleet in the world, when Great Britain could afford it.

Not many years ago British newspapers were asking, "Is flying worth while with all its dreadful fatalities?" Now Great Britain takes flying as a matter of course and flying is safe.

In the last five years all British civilian flying has cost only 15 lives. During that period 113,012 passengers have flown 4,458,545 miles.

The British, concentrating on the building of great dirigibles, have in mind the fact that airplanes and submarines might make it impossible for surface ships to feed the British Islands in time of war.

Dirigibles could bring food through the air. Soon, probably, they will be copying on a big scale all-metal dirigibles recently built by the United States.

Wall Street had a tear in each eye yesterday, because "call money," the kind with which you gamble, cost 10 per cent. The thoughtful gambler says to himself, "If I borrowed that kind of money for 10 years, all my original money would be gone, and interest on the interest would leave me about 50 per cent in debt."

However, the banks must live. The old-fashioned 5 or 6 per cent no longer interests them.

Negroes in Brooklyn are annoyed because a young Protestant Episcopal clergyman, the Rev. William S. Blackshear, announced: "We do not want negroes in this church."

The young clergyman said later: "My congregation is white, and I intend to keep it so."

Colored people thus invited outside may find comfort in the fact that there has been no announcement of discrimination in the Congregation of Heaven.

Perhaps everybody is white there.

It was said: "All men are my brothers," but that was long ago.

Pope Pius, addressing 200 ecclesiastical monitors of the Catholic Action Organization of Italy, complains of "civil discrimination" against young Catholics.

Newspapers, representing Mussolini's government, attack and deny the Pope's statement, declaring that "control of Catholic organization is the necessary function of any state."

This is of importance, because it indicates a growing lack of harmony between the Vatican and the Mussolini government.

News from Jerusalem that will doubtless cause indignation and mass meetings tells of the arrest of 44 Jews of Haifa, held without bail, accused of "premeditated murder" during the recent Arab-Jewish riots.

Nichols Demands Dowling Quit Fin. Com.

1200 FIGHT E. BOSTON 'OIL FARM'

Girl Sought in Reinstein Killing

Oil Stirs Up Storm

OBJECTORS IN PARADE TO HEARING AT CITY HALL

Council Chamber Meeting Is Halted as Crowd tCauses Fear of Balcony Crash

Fearing another Pickwick Club disaster, C airman Thomas F. Hurley of the board of street commissioners today ordered the City Hall council chamber cleared of 1200 East Boston citizens gathered to protest the proposed "oil farm" in Orient Heights.

It was feared the floor of the chamber would collapse under the weight of the attendants.

Witnesses declared the floor swayed each time a speaker arose to address the hearing.

Superintendent of Public Buildings John P. Englert, who granted the street commissioners the use of the chamber, said he expected no more than 300 persons would be allowed in the hall.

After the hearing had proceeded about an hour, Englert hastily conferred with Chairman Hurley. The latter announced the meeting would be adjourned at once for safety, and would be called to order again at 2 p. m.

A shout of protest went up at once, for only the proponents of the project had had a chance to speak. Cries of attempts to "railroad" the proposal through were heard.

HEARING IS ADJOURNED

Chairman Hurley raised his hand for silence.

"This is a serious matter," he said. "We cannot let these charges of hustling the project through go unanswered. I have decided this meeting is adjourned. It will resume again at 2 p. m. in the Board of Street Commissioners' rooms in City Hall annex.

"There is no attempt to deny anyone the opportunity of being heard before this board."

Timothy F. Donovan, president of the City Council, who represents the East Boston district, then addressed the meeting. He asked several mothers with children to go back to their homes, assuring them the fight would be carried on.

Requesting a show of hands of those opposed to the project, which would mean the storage of 60,000 gallons of gasoline and oil on a plot of land near Orient Heights, President Donovan was answered by nearly a unanimous vote.

The protestants then filed out of the hall.

MARCHED TO HALL

Special buses and tunnel trains bore the 1200 East Boston citizens from their homes in Devonshire at station of the East Boston tunnel earlier in the day. They all formed in line and marched to City Hall, shouting and singing.

Headed by Alexander Sullivan, former president of the East Boston Betterment Association, the marchers entered City Hall and filed into the council chamber.

Lowell Mayberry, representing the Boston Port Development Company, was the first witness for the proponents. He explained how the company had sold the 2,000,000 feet of land to the Shell and Tidewater Oil Interests.

He explained that 500,000,000 would be expended on the project. He also said that 300 to 400 men would be given steady employment watching the tanks.

Another of the petitioners for the project was William J. Donald, president of the Boston Port Development Company. He said he and his associates intended to go to any lengths of propriety to gain their end.

East Boston, he said, was meant for an industrial and commercial center, but has never been attractive to such interests because of lack of transportation facilities. The new East Boston tunnel would overcome that handicap, he proposed.

Frederick W. Mansfield, mayoral

Continued on Page 2, Column 1

Pouring oil on the troubled waters doesn't always work. Photo shows some of the 1200 East Bostonians who stormed the City Hall today in protest against establishment in Orient Heights of a huge oil tank farm. (Staff photo.)

MAYOR AFTER DOWLING'S SCALP

Says Usefulness Is Destroyed and He Should Resign, Nichols Declares

Mayor Nichols today publicly demanded the resignation of Chairman John C. L. Dowling of the Boston finance commission.

In a scathing official statement the mayor declared Chairman Dowling, by his lately unsuccessful appeal to the Massachusetts Supreme Court in behalf of a forced lowering of the Boston tax rate, displayed his ignorance of municipal finance and "definitely destroyed his usefulness as chairman of the Finance Commission."

It would have cost the taxpayers of Boston millions of dollars in interest charges on temporary borrowings, if Chairman Dowling's petition for the holding up of the tax rate announcement had been granted, Mayor Nichols charged.

He said, in part:

TIME TO RESIGN

"Chairman Dowling attempted to hold up announcement of the tax rate and the issuance of tax bills for the current year until his false notion of city finances should be determined by the court.

"This action by Mr. Dowling has definitely destroyed his usefulness as chairman of the finance commission, and the time has come when he should offer his resignation in the interest of the welfare of this city."

The mayor scored at length Chairman Dowling's action in joining with nine other petitioners in seeking Supreme Court authority for delaying the tax rate announcement until time should be afforded for further effort to compel a reduction of $2.65 because of back taxes collected this year by the city to the amount of $5,250,000.

COOPERATION NEEDED.

The mayor's statement continued: "The decision of the Supreme court has clearly demonstrated that Mr. Dowling's knowledge of municipal finance is such that his judgment cannot be taken seriously. I merely repeat now what I have said many times before—the chairman of the finance commission should be some one who is willing to cooperate with city officials rather than one who is ever anxious not only to retard the progress of the city, but maliciously to interfere with the proper action of city officials.

"His continuance in office as

Continued on Page 2, Column 2

KILLERS HAD VICTIM 'PUT ON SPOT'

Hunt for Man Who Sent the Gangster to Meet Death; Double Hub "Vice Army"

A girl known as "Betty," said to be one of the few persons in Boston who knows how Samuel Reinstein, slain New York racketeer, was "put on the spot," was sought in Roxbury today.

Under instructions from Assistant District Attorney Frederick T. Doyle, Inspector James Egan of headquarters and Special Officer Philip Dodge of the Back Bay division went to Roxbury to take her in custody for questioning.

At the same time Inspector Joseph V. Cavagnaro and Capt. John Mullen of Division 5 were seeking in the South End for the man believed to have introduced Reinstein to his slayers.

Those moves revealed for the first time that Dist. Atty. Foley and Doyle had obtained definite information that Reinstein was acquainted with the two men who killed him and that he was "put on the spot."

HIS "WIFE" PHONED

"Betty" is said to have information not only regarding the contacts made by Reinstein on his last visit to Boston but also on a previ-

Continued on Page 2, Column 3

Millionaire Clubman Sued for $500,000

New York, Sept. 18 (INS)—Joseph D. Dougherty, millionaire clubman, has been made defendant in a $500,000 alienation of affections suit.

The plaintiff in the action is Leonard Vincent Imperial, riding master for a New York academy.

The naming of Dougherty was revealed when Mrs. Rose Marie Jaggi Imperial, wife of the riding master, asked the court to direct her husband to pay her alimony pending trial of her suit against him.

Mrs. Imperial charges abandonment and insufficient support.

Prince George Better; Will Return to Work

London, Sept. 18 (AP)—Prince George, youngest son of the King, who was recently forced to suspend his duties at the foreign office because of digestive trouble, has practically recovered his normal health. The prince is spending a brief holiday in the country and will return to the foreign office in October.

2 Brothers Reunited After 54 Years

Washington, Sept. 18 (INS)—On the shaded porch of a little green and white house on Georgia ave., two brothers rocked comfortably today in wicker chairs and told of what they have seen since they last met. It is the first time they have seen each other in 54 years.

When they parted, in the village of Fairmont, N. H., Leslie Elsworth was a lad of 19 and his brother, William, a soldier veteran of 32. Leslie went to the Indies, wars and stayed 10 years. William sought his fortune in California.

Los Angeles Widow Donor of Spa Fund

Bad Nauheim, Germany, Sept. 18 (AP)—It was announced today that the donor of $1,080,000 to this spa for research of heart diseases is Mrs. Louise E. Kerckhoff of Los Angeles, widow of the late William D. Kerckhoff.

The gift was announced Monday as from a "grateful American woman patient" whose identity would not be revealed until she left Nauheim.

BALANCE AND RECEIPTS

Washington, Sept. 18—Today's treasury balance, $334,129,897; U. S. Customs receipts, $56,171,936.

BANK STATEMENT

Boston balance $55,000,000
Boston clearance 94,000,000
New York balance..... 344,000,000
New York clearance.. 1,785,000,000

Study Advertising Evenings at BURDETT COLLEGE
Begin Sept. 30
An interesting and practical course. Send for Circular. Visitors welcome at opening lecture, Tuesday, Sept. 24, 7:30 P.M. 156 Stuart St., Boston, Mass. Tel. Hancock 0100

VACATION CLUB NOW OPEN
Save for next summer's trip
Home Savings Bank
73 Tremont St Boston

BARE PROFITS OF 323 FIRMS

Washington, Sept. 18 (AP)—The Senate Finance Committee voted 10 to 4 today to make public the names of 323 corporations and individual taxpayers.

Democratic committee members have asked the Treasury for information as to their incomes tax returns.

The information is sought for use in the pending tariff debate.

The Democrats announced they wished to ascertain data on income tax payments by firms and individuals which would profit by tariff rate increases proposed in the bill.

Chairman Smoot offered the motion to make the names public. It was opposed by two Republicans—Edge of New Jersey and Shortridge of California, and two Democrats—Barkley of Kentucky and King of Utah.

Chairman Smoot said inasmuch as he had received many letters concerning the list of names forwarded to the Treasury Department he thought it best to make them public.

Republican members of the committee have indicated they might compile a list of their own to be considered at the next meeting of the committee, probably tomorrow.

Zepp Lands After Greeting Eckener

Friedrichshafen, Germany, Sept. 18 (AP)—The Graf Zeppelin landed before her home hangar at 7:24 a. m. today, returning safely with her 20 passengers from the trip to the mouth of the Elbe to welcome home to Germany from America Dr. Hugo Eckener, commander of the dirigible on its world cruise. Frau Eckener was one of the passengers on the airship.

Wire May End Endurance Flight

Buffalo, N. Y., Sept. 18 (AP)—Within less than an hour of passing the full week in the air, the crew of the endurance plane, Buffalo Evening News, faced the first real menace to their hopes of breaking the St. Louis Robin's 420-hour record, as a wire controlling one of the stabilizers of the plane refused to function properly.

EVENING SCHOOL OF LAW
NORTHEASTERN UNIVERSITY
Fall Term Opens Sept. 23.
Registration Day or Evening
DOSTON Y.M.C.A. 312 HUNTINGTON AVE.
Telephone Kenmore 5800

Industrial Chemistry—Industrial Electricity—Pharmacy—Automobile Repairs—Electrical Wiring and Maintenance
Fall Term Day Course Opens September 30
Catalogue on Request
FRANKLIN UNION
Boylston and Berkeley Sts., Boston, Mass.

New Strange Interlude Plea Up to Mayor

The status of "Strange Interlude," Eugene O'Neill's prize play, banned by Mayor Nichols, remained unchanged today, despite efforts of members of the Theater Guild.

Although they stated they had arranged a conference with the mayor, in which they hoped to induce him to change his ruling, Mayor Nichols could not be found and his secretary said he knew nothing of the appointment.

As the matter stands, the play awarded the Pulitzer prize "for demonstrating the educational value and power of the stage in raising the standard of good manners, good morals and good taste," has been forbidden here as indecent.

The point has been raised that the mayor alone has no authority to put into force an edict of this kind, but the Theater Guild, under whose auspices the play was to have opened at the Hollis Theater, is not making an issue on this point.

It was understood the conference had been arranged by Atty. Robert G. Dodge, counsel for the Guild. If the mayor fails to change his mind the Guild plans to go before the appeal board, consisting of Police Commissioner Wilson, Chief Justice Rolster of the Municipal court and the mayor.

In the meantime 12,000 letters and postcards were mailed to members and friends of the Guild today, asking them to protest to the mayor.

The postcard, addressed to the mayor, follows:

"I wish to protest most emphatically against the banning of the Theater Guild production of O'Neill's "Strange Interlude" at the Hollis Street Theater. As a citizen of Boston I ask you to reconsider your objection to the play, to recognize its cultural importance, the integrity and distinguished record of the Theatre Guild, and to permit the immediate production of the play in this city WITHOUT INTERFERENCE."

FLOG UNION MAN IN MILL WAR

Charlotte, N. C., Sept. 18 (AP)—Cleg Tessner, 24, organizer for the National Textile Worker Union, was taken from his home in Kings Mountain early today, spirited by three men across the South Carolina line and was beaten.

He was brought to Charlotte after reporting to Sheriff Wright of Gaffney, S. C. Tessner said he could identify the men.

His story was that there was a knock at the door of his home about 1 a. m. today and that when

Continued on Page 2, Column 5

Banker Confesses to Theft of $40,000

Lewiston, Me., Sept. 18—Confession that he embezzled $40,000 in Liberty bonds was made today by Wilbur H. Davis, treasurer of the People's Savings Bank, according to police and bank officials.

In an alleged statement to Chief of Police Harry Ashton and other witnesses, Davis declared that, to cover stock market losses, he did use securities which he took from the bank.

He insisted, however, that his original story of being robbed by armed bandits was true. The gunmen entered the bank, he said, and after tieing him up, looted the vaults of cash.

Davis stoutly denied having ever stolen any currency from the bank. He offered to assist in the completion of an audit of his tangled accounts. He also volunteered to do everything in his power to secure the recovery of the bonds which he embezzled.

TRY TO RECOVER BONDS.

In evidence of his good faith, Davis turned over to police receipts from the Portland office of a nationally known brokerage firm.

The bulk of the bonds which were taken from the bank were in this firm's possession as security for stock speculations, he said.

The People's Savings Bank at once sent a messenger to Portland to attempt recovery of the bonds.

The Portland firm had refused to surrender the securities, police said. Proof of the identification of the bonds as those lost by the bank was demanded.

It was conceded by the Lewiston bank officials today that they

Continued on Page 2, Column 1

IN NEWS TODAY

Financial	24, 25
Anagrams	7
Comics	21
Radio	16
Sports	17, 18, 19, 20
Greater Boston News	13, 14, 15
Crossword Puzzle	24
Society	9
Shipping	26
Amusements	8
Letters from Readers	6
Aviation	7
Magazine, Fiction	22, 23

Continued on Page 2, Column 4

1200 VOICE PROTEST AGAINST 'OIL FARM' IN EAST BOSTON

OBJECTORS IN PARADE TO CITY HALL

Hearing Adjourned From the Council Chamber In Fear of Gallery Crash

Continued from First Page

candidate, appeared for the opposition but took no active part in the proceedings other than to ask why a heating plant was necessary of such large proportions as the one shown in exhibited plans.

Fire precautions were explained by Frank A. Epps, who represented the fire protection and safety department of the Tidewater Oil Company. Insurance companies, he declared, announced the project feasible.

WOULD ERECT 44 TANKS

This same subject had previously been discussed by McDonald, who said it would cost the companies about $1000 per year to cover the abutters by a blanket policy.

Congressman John J. Douglass, of the 10th congressional district, said attempts to bring out the purchase price for the sale of the land had proved fruitless.

McDonald replied this had nothing to do with the fight for the permit to erect the tanks.

The two oil interests seek to erect and maintain 44 tanks on a plot of land bounded by Addison, Saratoga and Boardman sts., in the Orient Heights section of East Boston.

BANKER ADMITS BOND THEFT

Continued from First Page

would have to wage a long legal fight before the alleged loot could be obtained. The difficulty of the situation was said to lie in the fact that the vanished Liberty Bonds were unregistered.

Davis was in a brighter frame of mind today and expressed renewed confidence that he will be exonerated of many of the charges now brought against him.

He refused to permit his wife and his father to pledge their entire fortunes, as they wished to do, to furnish double security for his bail, now set at $25,000.

DOESN'T WANT BAIL

He told his counsel, Atty. Dana Williams, that it "would not be worth while to tie up $50,000," since it is only a week until he will go to court to face the charge of larceny of $30,000 which stands against him.

For the first time today, Chief of Police Ashton was willing to concede that there might be "some truth" in Davis' story of the holdup at the bank.

"It is just possible," said the chief, "that bandits did loot the vaults, thereby calling attention to Davis' previous embezzlements."

Descriptions of the gunmen, as furnished by Davis, were again circulated throughout Maine and New England today.

HUNT FOR THE MONEY

Police officers were also sent to the People's Savings Bank to assist officers of the institution in a thorough ransacking of the building on the theory that the missing cash might have been secreted in some cranny there.

The lost currency has not been accounted for. There has been no evidence uncovered identifying the $1300 found at Davis' home as not belonging to Davis.

Except that individual withdrawals of more than $100 were still not permitted, business was going on as usual at the looted bank. Police guards were present, but there was no rush of depositors seeking their funds.

Bernard Shaw May Become Air Pilot

London, Sept. 18 (AP)—The ever-youthful Bernard Shaw is air-minded. Although he is 73 years old, London is interested in reports that he is learning to pilot an airplane.

"Of course," he said, "I have done a bit of flying. Everyone flies these days and why shouldn't I? The question of qualifying as a pilot is another matter, but heaven knows what I'll decide to do one of these days."

The Daily Mail understands Shaw has made several practise flights.

The domestic help problem is solved by taking a kitchenette apartment and the best are advertised daily in the For Rent columns.

What Do You Know?

In Today's News	*Answers on Page*
1. What is the new Rothstein slaying theory?	4
2. What hearing crowded City Hall today?	1
3. What body favors income tax cut?	4
4. What is the school strike situation?	4
5. What race is stirring Hub yachtsmen?	15
6. How is good coffee made?	22
7. What has been done to flying squadron?	1
8. What play is to be refilmed?	8

Doesn't It Jar You?

By FRANKLIN COLLIER

MAYOR ATTACKS DOWLING

Continued from First Page

chairman of the finance commission nullifies the very purpose for which the finance commission was created and utterly destroys its value.

WHAT COURT SAID

"The decision of the Supreme Court sustains, in every particular, the position taken by myself and other city officials with reference to the proper financial policy of the city.

"The court clearly pointed out that it was not impressed with the argument of Chairman Dowling and the other taxpayers and that the practice and policy of the city was sound and in strict accordance with law, that if the city adopted the policy of Chairman Dowling it would result in increased borrowings and greater interest charges, which would ultimately bring greater cost to the taxpayer.

"It is apparent from this decision that the first three numbers of which were 876.

Asst. Dist. Atty. Doyle said he was satisfied Reinstein was killed by men to whom he had been introduced a short time before his death, and that the two men seen in the Pennsylvania machine were the killers.

U. S. AGENTS AT WORK

Inspector Timothy Donovan and Sergt. John P. Maune, who are in New York working on the case, communicated with Dist. Atty. Foley today.

The district attorney said he did not care to divulge the information they gave him until their investigation is completed. He said they reported progress and were being given hearty co-operation by a detail of New York detectives.

Asst. U. S. Atty. John W. Schenck, in charge of the Mann act violations in this section, who entered the case yesterday, conferred with Foley at the courthouse today.

Following the conference he said he was there as a result of information the department had received in regard to an interstate violation which has Boston as one of its links. Asst. Atty. Schenck said he could not reveal what took place at the conference, but that his department will act in co-operation with the district attorney of Suffolk County.

He added that Department of Justice agents, trained in the work of running down violators of the Mann Act, had been ordered to Boston and would be assigned to the case.

SHADOW VICE SUSPECTS

Atty. Schenck said a campaign would be worked out here in co-operation with the district attorney, and the Federal authorities had already received assistance. Agents of the Department of Justice, he added, had had under surveillance certain figures in the vice ring in Boston.

As soon as plans are completed, a statement will be issued, he said. He was at the conference, he concluded, to get information and verification of matters which had been brought to his attention, and he had an appointment with Asst. Dist.-Atty. Doyle later in the day.

It was learned the police have the names and addresses of two Pennsylvania men, one a resident of Harrisburg and the other of Northampton, who were intimates of Reinstein, and they are to be questioned today.

As part of the plan for the vice cleanup in Boston resulting from the slaying of Reinstein, announcement was made today the flying squadron will be doubled in strength.

The flying squadron, organized by Capt. William Livingston, now in command of the Charlestown district, operates out of headquarters and has been composed of 25 men with five automobiles.

The additional men, bringing the strength of the squadron up to 50, will be recruited from every division in the city except the harbor and Back Bay.

RIOT GUNS WITH THEM

They will be chosen carefully and will be given instruction in the use of riot guns before taking over their new assignments. Under the new plan the reorganized and augmented squadron will cover every section of the city during the night instead of only the downtown districts.

Lieut. Stephen J. Gillis, who succeeded Capt. Livingston, will retain command of the squadron and Sergt. William Harrow will be his assistant.

It is believed the squadron will be divided into two squads, with Lieut. Gillis in charge of one and Sergt. Harrow of the other.

It is expected that Doyle will call Margaret Wheeler in for another grilling. Doyle frankly admitted he did not believe she has yet told all she knows.

Doyle also bluntly charged Louis Reinstein, brother of the slain racketeer, with knowing the identity of the killers.

"If Louis would only talk, we would have had his brother's murderers back in Boston long before this," he said.

The Wheeler woman, contrary to expectations, did not attend the funeral of her "sweetheart" in New York. She was plainly told by his brothers that she was not wanted and that the others in the Reinstein family would prefer that she keep away from the funeral.

The Reinstein murder has already had its effect on disorderly resorts in the South End, according to Doyle. Many "hostesses" have packed their bags and have departed, fearing a "cleanup" by the authorities.

Two Reinstein Killers Known; Trace Woman

Continued from First Page

ous visit to this city three years ago.

It was also revealed that Margaret Wheeler, common-law wife of the slain racketeer, did not tell the truth to the authorities regarding happenings on the Friday night which ended in Reinstein's death in the Hotel Huntington.

Despite the fact she claimed to have no acquaintances in Boston, telephone calls have been traced from her in the Hotel Huntington Friday night to a person in Hotel Washington, Washington st.

The man sought by Inspector Cavagnaro and Capt. Mullen is well known in the underworld, it is said, and was seen with two young men in an automobile at Shawmut ave. and Dwight st. on Wednesday or Thursday afternoon.

The strangers, said to be about 21 years old, were in a car which bore a Pennsylvania registration, that the first three numbers of which were 876.

Two Women Hurt in N. Hampshire Crash

Concord, N. H., Sept. 18—Mrs. Irene Wheeler and Mrs. Hans Larsen, both of this city, each has a broken leg as the result of an automobile accident in London Village, when their car was in collision with one driven by Clinton H. Derby, whose occupants escaped with slight injuries. Both cars were badly smashed.

Fields-Jones Go Off

San Francisco, Sept. 18 (INS)—Because of infection in Field's left arm, a bout scheduled for Monday night between Jackie Fields and Gorilla Jones has been indefinitely postponed.

MAN FLOGGED IN MILL WAR

Continued from First Page

his wife answered, she was informed by three men they had a warrant for his arrest.

They entered and ordered him out of bed. When he told them to read the warrant, he was grabbed and pulled from the house, he said, the men choking his screams.

They placed him in an automobile and kept his face so covered that he had no idea where they were taking him.

In the woods they pulled "clubs" from the trees and flogged him. They ordered him to "take to the woods" and as he ran fired a shot, he said.

Mill Owners Ridicule Unions' Unfairness Charges

Elizabethton, Tenn., Sept. 18 (AP)—A call of leaders of United Textile Workers of America for a mass meeting tonight to place before mill workers charges of unfair working conditions in Elizabethton rayon plants and discrimination against former strikers, today brought a statement from company officials that "the charges were ridiculous on their face."

The officials said they were not interested in the accusations of "outside organizations."

Konaul Krummer, acting president of the American Bemberg and Glanzstone Corporations, authorized the statement which insisted that relations with their more than 3000 workers were satisfactory, and did not warrant the presence of Francis Gorman, international vice-president of United Textile Workers.

Gorman, who has assumed charge of union activities here, claimed working conditions for women at the two plants were unfavorable, that participants in the strike last spring, which was accompanied by serious strife, were discriminated against, and that others involved had not been re-employed.

Court Holds 7 in Mill Strike Mob Flogging

Charlotte, N. C., Sept. 18 (AP)—Legal machinery in North Carolina textile centers, which had been clogged with charges ranging from kidnaping and flogging to conspiracy to overthrow the State government and murder, all growing out of strike violence, rested today for the first time in almost a month, preparatory to resuming dealing with strike cases late this week.

The courts became idle after Judge Shaw ordered seven men held as being members of the mob which last week kidnaped three men affiliated with the Textile Workers' Union and flogged one of them.

Seven other men arrested were released.

DRUG CONTROL PARLEYS TO BE CALLED

Britain Yields to Demand for War on Evil by All the World Powers

By GEORGE W. HINMAN, JR.
Universal Service Special Cable

Geneva, Sept. 18—A narcotic reduction conference, with the United States represented, will meet in the near future to consider proposals for limiting the production and manufacture of drugs now menacing the welfare of the world.

This much seemed assured following one of the most significant sessions in the history of the League of Nation's fifth commission on social humanitarian questions.

That the path of narcotic repression, however, like naval disarmament, may be far from smooth, was demonstrated when it developed that Great Britain has resolved to limit participation in the conference to manufacturing nations only, while Italy and others insist upon adequate representation for the "victim nations."

BRITAIN'S ATTITUDE

Noel Baker, M. P., Great Britain's spokesman in narcotic matters, told of the necessity for effective action to limit overproduction of narcotics and quoted from authoritative statements that such limitation was essential to successfully combat the drug menace.

These words sounded strange from the lips of a representative of an empire the spokesman of which only a few months ago successfully opposed all attempts to limit the production of narcotics.

Continuing, Baker said:

"Limitation was proposed at the time of the Geneva conference in 1924 and 1925, but it was rejected by those who considered it premature.

"Now there seems to be some change of opinion. We heard the Japanese and French representatives advocate limitation of production and tell of the plans in their countries in that field.

INTERNATIONAL PROBLEM

"But if one nation limits production while another does not, little will be gained because manufacturers in the non-producing countries can merely increase the output.

"We must have international action.

"Hence Great Britian proposes that the council of the League should invite the governments of the manufacturing countries to confer together relative to the possibility of arriving at some agreement as to the total amount to be manufactured annually and to be manufactured by each of those countries.

Enforcing Drug Pledge Presents Big Problem

By SENATOR STEFANO CAVAZZONI,

Member of the Italian delegation to the League of Nations, member of the League's advisory committee on drugs, and leader in the fight sponsored by Premier Mussolini for effective international action against the drug evil.

Copyright, 1929, by Universal Service, Inc.

Geneva, Sept. 18—The first manifestations of public opinion in favor of the international movement against the illicit opium traffic appeared in 1906.

Following these manifestations, the first conference on the opium evil took place at Shanghai on the first of February, 1909. This conference met at the invitation of the United States to assist China to solve the opium problem and the late Bishop Brent presided.

In 1912 also—at the very moment of The Hague Conference—America continued to play an important role.

In 1913 and 1914, the second and third conferences were held at The Hague. After long deliberations, a protocol was created that would enforce the recommendations adopted at the conference of 1912.

At the Paris Conference in 1919, it was decided to insert in the peace treaty a special clause relative to the action at The Hague Conference. The signatory powers pledged to consider the ratification of the peace treaty were pledged ipso facto to the ratification of the protocol relating to the 1914 Hague Conference.

Analogous articles were contained in the treaties of St. Germain, Neuilly and Trianon. Before the war, no one had signed The Hague protocol. Between 1914 and 1918 five nations signed. In 1924 the number of signatures had reached 40.

The steps suggested at The Hague Conference might have been enforced and drug evil could have been eliminated.

School Boy Killed by Telephone Pole

White Plains, N. Y., Sept. 18 (AP)—Joris Aquilano, 15-year-old White Plains school boy, was killed today when a telephone pole fell and crushed him.

The boy was standing alongside of the pole when it suddenly toppled over on him. Police said the pole was rotten at the base.

BOB BERGER'S FAMOUS FULL COURSE CHICKEN AND WAFFLE DINNER FULL COURSE LUNCH 50c NEXT TO METROPOLITAN THEATRE OPEN UNTIL 3 A.M. SUNDAYS TOO!

In Air Tour

Miss Frances Harrell, who has entered the 1929 national plane event. Thirty-two cities in the U. S. and Canada will be visited from Oct. 5 to 21. The tour will start and end at Detroit. (Associated Press photo.)

REISNER HOME WITH ANCIENT EGYPTIAN ART

Brings Relics From Tombs of 5000 B. C. to Be Shown at Boston Museum

Relics of the fifth Egyptian dynasty and abundant data that will have important bearing on the history of that era are included in the collection Dr. George A. Reisner, head of the Harvard-Boston Art Museum Scientific Expedition brought to Boston today after four years of research along the Nile.

Dr. Reisner, who was accompanied on the expedition by his wife and daughter, said that a satisfactory share of the antiquities he has found has been assigned to the Boston Museum of Fine Arts by the Egyptian government.

He expressed particular satisfaction over the discovery of the secret tomb of Queen Hetep-heras, mother of King Cheops, who reigned in the fourth dynasty, about 5000 B. C.

The finding of the intact tomb revealed a court intrigue that had been kept secret and resulted in proving that Egyptian art reached its peak during her reign.

Furniture and embroideries in perfect state of preservation found in the tomb amazed scientists by their sheer beauty and provided the first insight into the genius, heretofore unsuspected, of the craftsmen of that period.

Dr. Reisner's collection will be opened at the Museum next week following a conference with officials of the Museum and Harvard authorities.

GROCER SLAIN BY BANDITS

Springfield, Sept. 18—Alexander L. Fiebotte, 56, of 11 Grover st., proprietor of a grocery store at 2477 Main st., was shot to death by a young unmasked bandit who held him up in the rear of his home.

On the way to the Mercy Hospital where he died early today, Fiebotte told police he was complying with the gunman's command to put up his hands, when he was shot through the left breast.

The bandit then lost his nerve and fled, it is believed with an accomplice in an automobile, making no effort to relieve his victim of a large sum of money he carried.

Fiebotte leaves a widow and two sons.

PLAY JAZZ AS PASTOR WEDS

Blackpool, Eng., Sept. 18 (INS)—With a famous clown as best man, a troupe of eight dancing girls as maids of honor, and a jazz band furnishing the wedding music, the Rev. Bernard Freshwater, vicar of St. Stephen's Church, was married to Miss Barbara Cuthberton.

Rev. Mr. Freshwater is local chaplain to the Actors' Church Union.

Prominent theatrical stars, chorus girls, dancers and entertainers formed the invited congregation. The dancing girls were in silver green and satin.

The dance band, in snappy tuxedos, played the bridal march from "Lohengrin" and Mendelssohn's wedding march.

Ancients Pay Honor to Myles Standish

Plymouth, Sept. 18—The Ancient and Honorable Artillery Company of Boston, commanded by Maj. James H. Myrick, and the members of the Fusilier Veterans' Society, in charge of Capt. Harry L. Bagley, journeyed to South Duxbury and placed a wreath on the grave of Capt. Myles Standish, leader of the Pilgrim soldiers, and also dedicated a boulder erected on the site of his home on Standish shore, South Duxbury.

In the party were Past Commanders George Hudson, Col. Francis H. Appleton, Lieut.-Col. Henry Cormerais, and Col. Alvin Richard Bagley of Newton, a member of the G. A. R.

Slays Wife Because Baby Wasn't Clean

Indianapolis, Sept. 18 (INS)—Mary Ann Judt, 37, lay bullet riddled in a morgue here today, shot down by her crippled husband, Andrew Judt, 37, because "she wouldn't keep babe Charlie clean."

The two-year-old son of the couple was a terrified eyewitness of the tragedy. "She didn't keep Charles clean," the husband repeated again and again as police hauled him off to jail.

LOST
— Reward —
In South Station—8.30 this morning. Large brown Dobermann Pinscher dog. Ears cut and upright, tail only inch long; few white hairs on fore paws.
Phone Hubbard 4400

The domestic help problem is solved by taking a kitchenette apartment and the best are advertised daily in the For Rent columns.

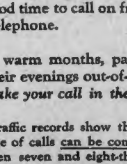

Evening Visits

Seven to eight-thirty o'clock in the evening is usually a good time to call on friends—either personally or by telephone.

In the warm months, particularly, many people spend their evenings out-of-doors. *To find them, you must make your call in the early evening hours.*

Traffic records show that a greater percentage of calls can be completed promptly between seven and eight-thirty than at any other time in the evening.

Plan your social calls during this period. Take advantage of the low evening rates which apply on station-to-station calls above forty miles.

New England Telephone and Telegraph Company

Brockton Man Arrested in Rhode Island Stock Conspiracy

3 WOMEN AND PRIEST VICTIMS

Hub Man Held as Accomplice as $35,000 Swindle Is Exposed in Court

Providence, Sept. 18—A conspiracy of "fly-by-night" Massachusetts stock brokers to victimize Rhode Island investors on a wholesale scale was revealed in Providence Superior Court today, according to the Rhode Island authorities.

Prosecutors from the office of the attorney general declared that a Brockton, Mass., man, brought here today after arrest on a secret indictment, collaborated with two Boston accomplices in mulcting at least $35,000 from Newport, Woonsocket, and Westerly residents.

A priest, two elderly women, and a retired school teacher were among the victims who lost their life savings, it was alleged.

In each instance of fraud, according to the attorney general's department, the victims were persuaded to sell bona fide securities and invest the proceeds in stock in a defunct Boston store chain.

Arraigned today in connection with the alleged swindle was Samuel Myers, 30, of Brockton. He pleaded not guilty to a charge of larceny by the sale of worthless stock and furnished bail of $10,000. He was held for trial October 7.

Also held was Samuel Cohen of Boston, an accomplice of Myers, according to the authorities. Cohen's bail was set at $15,000. A third member of the so-called ring was still being sought today.

Specific complaint against Myers was made by Mrs. Isabel Silveira and Mrs. Mary S. Thomas, both of Little Compton, R. I. They accused the defendant of defrauding them of $18,000.

Henry Ford Again in His Old School

DR. EDSEL RUDDIMAN HENRY FORD EDSEL FORD

Auto magnate as he appeared in the little school he attended as a boy half a century ago. He has moved the building to the historical village he is building at Dearborn, Mich. Dr. Ruddiman was a schoolmaster of Ford. Two of the boys in the picture are Benson Ford and Henry Ford II, sons of Edsel Ford. (Associated Press photo.)

U. S. LEADS IN BIRTH DEATHS

Memphis, Tenn., Sept. 18 (AP)—The American Association of Obstetricians, Gycenologists and Abdominal Surgeons went into the final day of its annual convention here with a report before it showing that since 1924 the United States has carried the highest maternity morality rate of the civilized nations—6.5 deaths of mothers per 1000 live births.

The Netherlands had the lowest rate—2.2.

The rate in Scotland was given as 5.8; Germany, England and Wales, 3.8; Italy, 2.7, and Scandinavian countries 2.4.

Sixty-five per cent of all maternity deaths were declared due to two causes, septicemia and toxemia, both preventable. Of the 65 per cent, 40 per cent are attributed to septicemia and 25 to toxemia. The importance of skilled attention and pre-natal care was urged.

Story of Vote Upon Cannon Erroneous

Charlotte, N. C., Sept. 18 (AP)—The Associated Press yesterday carried a story under a Reidsville, N. C., date line, stating that the quarterly conference of the Yanceyville circuit of the Western North Carolina Conference of the Methodist Episcopal Church South had adopted on Monday a resolution condemning alleged stock market dealings of Bishop James Cannon, Jr. This story was in error.

The quarterly conference at which the resolution was presented was held several months ago, the Rev. John C. Wooten of Durham, presiding elder of the Durham district, said yesterday. The presiding elder, who presided at the quarterly conference, said approximately 30 persons were present and entitled to vote, and that approximately six votes were cast on the Cannon resolution.

The Associated Press is glad to make this correction.

Expect Arrests in Mrs. Cowles' Death

Salem, Sept. 18 (AP)—Dr. James T. Simpson, associate medical examiner; Dr. Harry Silbert, city physician, and John C. Harkins police inspector, went to Alfred, Me., to appear before the grand jury today in connection with the death here of Mrs. Florence Cowles.

Officials said they expected four indictments would be handed down and that immediate arrests would include a man prominent in Maine political and medical circles.

New Cure for 'That Tired Feeling' Found

Dr. Eugen Steinach, Viennese rejuvenation expert, has given Universal Service an exclusive interview on the results of his experiments with "centronervin," which is causing a world-wide sensation. At his summer home near Vienna Dr. Steinach told of his experiments with the new brain serum, pointing out that the experiments are not yet completed, but that the serum has an exhilarating effect on those animals subjected to its influence.

By DR. EUGENE STEINACH
(As told to Alfred Tyrnauer, Universal Service correspondent at Vienna)

(Copyright, 1929, by Universal Service)

Neusiedl am Steinfeld, Austria, Sept. 18—There have been many wrong impressions apparently gained from the publicity given to reports of my experiments with centronervin.

Thus far I have been experimenting only on animals, such as frogs, rats, dogs and cows. The experiments have proved that the cerebrum emits certain secretions which spread all over the body through the circulation of the blood and that these juices have a great influence on the central nervous system.

I have succeeded in extracting these juices from the cerebrum and found that animals which have been inoculated with this brain extract have, after a few days, displayed an altered temperament.

The animals thus inoculated became much livelier. Their muscles became stronger and they were capable of a greater state of tension and reacted only after slight stimulation.

These animals also became more temperamental.

But it causes a misunderstanding to call this new extract an elixir of intelligence. It is much more than an extract of temperament, because it is a natural stimulant.

Overworked and overtired nerves are, through centronervin, restored to a normal state. Sluggish animals are also restored to a more acute reactive state.

Nickel Collector Robbed of Every One

Chicago, Sept. 18 (AP)—Ed Gallagher, a collector for the telephone company, had gathered in 2000 nickels from various phone boxes yesterday when a rough looking man with a pistol took them away from him.

Gallagher went to a drug store.

"I am a collector for the phone company," he said. "I had 2000 nickels and was robbed. I want to call up the police about it. Lend me a nickel."

France Wants U. S. Customs Agents Back

Washington, Sept. 18 (AP)—France has instituted conversations with the State Department looking to the return of American customs agents to that country to determine the value of goods exported to the United States.

The American agents were withdrawn after French manufacturers had objected to opening their books to the Americans. Ad valorem duties are based on foreign value. After withdrawal of American agents French manufactures were valued at the American selling price instead of the cost of production.

HITCH IN NAVAL PARLEY OF 'BIG 5' POWERS

Invitations to France, Italy and Japan Held Up; They Want Own Yardsticks

Washington, Sept. 18 (AP)—Invitations to the five-power naval conference proposed to be held in January will be issued by Premier MacDonald in the near future.

London, Sept. 18—High British official quarters today heard with surprise reports printed in London and New York that Prime Minister MacDonald had invited Japan, France and Italy, through their respective embassies, to participate in a five-power naval conference in London in January.

It was stated the report is untrue and that no decision had yet been taken to issue such invitations.

News early had indicated the British ambassadors to Rome, Paris and Tokio had been instructed to sound out Italy, France and Japan with the progress of the disarmament negotiations between the United States and England, and extend official invitations for Britain to participate.

Official invitations will be deferred as a matter of routine and not because any decisive developments are expected to alter the plans already made, it was said.

The French, Italian and Japanese governments will be informed of the discussions by President Hoover and Premier MacDonald at Washington so that all may enter the parley with full knowledge of existing situation and without any fear of an understanding between Washington and London.

U. S.-British Navy Parley Imperils "Big 5" Agreement

Paris, Sept. 18 (AP)—Over-emphasis of the preliminary naval accord between the United States and Great Britain may endanger the success of the projected five-power naval conference, in the opinion of observers here.

France, Italy and Japan all will want to have their say, it is pointed out, and it would be a grave mistake for anybody to imagine these powers will be disposed to walk up and sign on the dotted line.

The inferior ratio fixed for France and Italy at the Washington conference so little pleased these countries, it is noted, that naval experts of many nations had been expecting France and Italy would denounce the treaty with its battleship ratio of *five-five-three* for the United States, Great Britain and Japan in the order named, and 1.75 for France and Italy.

Japan, France and Italy are all said to be possessed of the determines necessary for the proper defence of their coasts.

It is believed in competent French quarters that all would oppose any plan to abolish submarines, while allowing for the construction of powerful battleships and 10,000-ton cruisers.

Moreover, several recent political developments provide France with the opportunity of interpreting the Anglo-American naval accord as the precursor to a gigantic Anglo-American political understanding, which would tend to strengthen British political power in Europe, the Near and Far East. They see in the British reopening at Geneva of the problem on trained army reserves an inexplicable attempt to muse up disarmament machinery which already is running smoothly.

A car needs a home. Have you a garage for rent? Tell about it and give location in the Want Rent Ads. That's the way to fill it.

Torch Slayer Sobs as Love Story Is Told

White Plains, N. Y., Sept. 18 (AP)—Earl F. Peacox broke down and cried in court today as his lawyer, Sidney Syme, told of the sordid marriage that led to the slaying of Peacox's wife, a slaying he admits.

Defense counsel said he would prove Peacox was "medically insane" at the time of the killing and told of the last meeting of the couple in April. Peacox began to sob, his face clutched in his hands. He quickly regained his composure, however.

Peacox showed no emotion when Syme said it would be proven insanity had run through the family for generations. Several members of the family, Syme said, had been sent to institutions, one, obsessed with the notion that he was the "yellow kid" comic strip character of a generation ago.

Peacox began to cry again as Syme told of the long friendship with Dorothy Heinzelman before they were married.

"He loved her always", Syme said. "He stuck to her through thick and thin and tried always to help her and keep her good."

OUTLINES DEFENSE

Syme said he would put Peacox on the stand and have his story corroborated by friends of the dead girl, and by letters she wrote.

Syme said the state's opening indicated an attempt to give a desire of Peacox to be rid of his wife as a motive for the killing.

"This cannot be proved," he said. "If Peacox had wanted to be rid of his wife, all he had to do was let her get the divorce she had been begging for months. But he had furnished a flat to bring her back."

Opening for the state soon after court convened Dist. Atty. Frank H. Coyne, charged that Peacox killed his wife deliberately by strangling after felling her by a blow with his pistol.

Peacox says the killing was done with the pistol and was premeditated.

Coyne said neighbors of Peacox would testify hearing screams in the Peacox apartment April 21, and early next morning seeing Peacox carry a "bulky object" to his car and drive away.

Peacox had told police Frances Murray was in his apartment and he had carried her out because she was drunk.

WITNESS FOR STATE

Coyne said Frances Murray told police of being in the Peacox apartment on April 27 and being asked by Peacox to say if she was questioned that she had been there on the 21st.

Frances Murray is now known as Frances Newman, a principal witness for the state.

Joseph Silvey, first witness called in the trial, told of finding the woman's burned body, hidden in a thicket. Lloyd Lehman, a photographer, told of taking pictures of the body identified by the county photographer and fingerprint expert, Joseph Hill.

Torch Killer Sees Jury

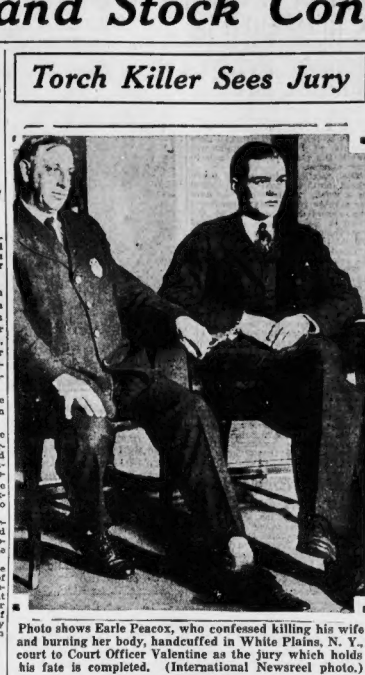

Photo shows Earle Peacox, who confessed killing his wife and burning her body, handcuffed in White Plains, N. Y., court to Court Officer Valentine as the jury which holds his fate is completed. (International Newsreel photo.)

Torch Slayer Picked Jury of Fathers

White Plains, Sept. 18 (INS)—Will it be a life behind prison bars—or horrible death in the electric chair?

The searching black eyes of the youthful torch slayer, Earle Peacox, ask this question constantly of the jury he has selected, for, contrary to all precedent in murder trials, the slayer has chosen his own judges.

Not a man of the 12 sitting in the jury box at the White Plains courthouse went to his seat without the short, approving nod of the keen young radio engineer who was always "interested in studying human nature."

He has tried to look piercingly into their eyes—will they be lenient toward the missteps of a lovesad youth? Will they be swayed by the cold actual brutality of his act in killing his pretty young wife, Dolly?

His leaned forward tensely to see their reactions as Sydney A. Syme, his counsel, painted the crime in its most hideous light. Frequently Judge Arthur S. Tompkins, Dist. Atty. Frank Coyne, and even the minutely particular Syme approved a juryman after an hour of painstaking examination.

A short, negative nod from Peacox to his attorney sent the man back to his seat challenged peremptorily by the defense.

The tense strain of listening, looking, taking notes, has told on the pale, nervous youth. He relaxed visibly when the twelfth juror—the next to last talesman—No. 180, was chosen.

Peacox wanted a jury of fathers rather than of equals. He carefully steered clear of men of his own type—youthful sheiks — strongly mistrusting their instincts. He wanted men who have lived enough of life to have gained tolerance.

CHOSE FATHERS OF GIRLS

All are fathers of families with the possible exception of Harry Williams, who was not asked about his progeny.

Fathers of children, Peacox apparently thought, should know from their vantage point of age and experience what tangled emotions may sometimes web the lives of young people. They should have caught a glimpse, perhaps an intimate one, of the jazz-mad, jazz-drinking younger generation, and be tolerant before sending one who might have been their own to the electric chair.

Most of the jurors have grown daughters. The keen-minded youth wanted not only fathers, but, if possible, fathers with an understanding of feminine psychology.

Medford School to Have Name Changed

As a result of a storm of protests lodged with the members of the Medford school committee, the Mystic school, on Hicks ave., that city, will be renamed, it was announced by school officials in Medford.

6 BEAT GUARD, ROB U. S. RUM WAREHOUSE

Hijackers Steal Truck to Carry Off $12,000 Worth of Liquor in Providence

Providence, Sept. 18—Beating a night watchman into unconsciousness, six hijackers broke into the federal prohibition department warehouse on Harris ave. early today, stole 2900 quarts of liquor, vsued at $12,000, and a $3000 truck in which they carried it away.

The watchman, Bernard E. Donahue, 56, who was bound by the robbers, managed to release himself after regaining consciousness and gave the alarm. He is in a serious condition at a local hospital, with bad cuts on his head.

Donahue, who has been night watchman in the building owned by the Providence Co. for several years, told police he was making his rounds on the first floor when a stout man, masked, appeared and seized him by the throat.

The watchman attempted to use his heavy flashlight as a weapon, but two other men seized him from behind and overpowered him, beating him severely about the head, apparently with a blackjack.

The robbers, who evidently knew their way about, then went to the prohibition storehouse, and sawing off two padlocks, carried out the liquor.

They then broke into a garage in the rear of the building, and took a truck, the property of the Albert Winward Trucking Co. of 421 Harris ave. The liquor was loaded into the truck and the men drove away. The machine bore the Rhode Island registration X11983.

Chain Broadcast Ban Set for Oct. 1

Washington, Sept. 18 (INS)—The Federal Radio Commission's order restricting chain broadcasting is scheduled to become effective Oct. 1, but requests for postponements are expected. In September, 1928, the commission ordered limiting of simultaneous broadcasting of chain programs to clear channels to stations more than 300 miles apart. Protests resulted in several postponements, the last one in May last.

Rearrest Cyclist in Second Death Case

Westfield, Sept. 18 (AP)—James Hill of Springfield, charged with manslaughter as the result of an accident at the Blandford Fair Ground on last Sunday, was rearrested today.

His riderless motorcycle crashed through a fence and struck two onlookers, killing Lois Hart, aged nine. Hill was practising stunts when today's fatality occurred.

Cushings Back After Europe Trip 'for Fun'

New York, Sept. 18—Harvey Cushing wonders why returning voyagers give their impressions of Europe at length. He expressed his curiosity when he arrived on the Olympic with Mrs. Cushing, the former Cathleen Vanderbilt. They went for fun, got it and did not bother with anything else.

Inspect Hudson Waterway

West Point, N. Y., Sept. 18 (AP)—The first leg of the Hudson waterway that will make Albany the farthest inland ocean port in the world was inspected today by the floating convention of the Atlantic Deeper Waterways Association aboard the steamship Berkshire.

Ship in Crash Docks Here

Photo shows the S. S. Mississippi of the Leyland line as she docked at pier 3, East Boston, today following collision yesterday off New York with the Norwegian steamer Belpariel. The latter vessel reached New York safely after the crash. The Mississippi's bow was damaged.

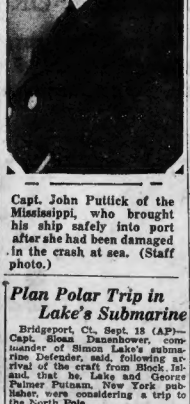

Capt. John Puttick of the Mississippi, who brought his ship safely into port after she had been damaged in the crash at sea. (Staff photo.)

Plan Polar Trip in Lake's Submarine

Bridgeport, Ct., Sept. 18 (AP)—Capt. Sloan Danenhower, commander of Simon Lake's submarine Defender, said, following arrival of the craft from Block Island, that he, Lake and George Palmer Putnam, New York publisher, were considering a trip to the North Pole.

The commander said the Defender probably would go to New London to be equipped with oil-burning engines and ice-breaking apparatus.

An Example of Arab Vandalism

I. N. R. photo shows interior of the ruined home of M. Kornberg, Palestine architect, following an attack by a horde of raiding Arabs. The home was one of the most beautiful in the Holy Land.

SAY ROTHSTEIN WAS SLAIN AS CARD CHEAT

New York, Sept. 18 (AP)—Dist. Atty. Joab H. Banton revealed today that police and his office are working on the theory that Arnold Rothstein was slain by another gambler for cheating at cards.

Replying to charges by Representative Fiorello H. La Guardia, in his campaign for mayor that the city administration has been lax in prosecution of the Rothstein case, Banton said:

"New York will be amazed and will readily see that the Rothstein case is nothing but one gambler killing another.

"There has been no laxity in investigation of the case. I understand Commissioner Whalen has 23 men detailed to find Hyman Biller, indicted with George McManus for the murder."

Banton said he did not wish to proceed with the trial of McManus before Biller was arrested, as McManus could shift the guilt to Biller; then, when acquitted, take the stand for Biller, admit the murder and be immune under the double jeopardy statute.

Rothstein was shot in the Park Central Hotel last November. McManus, after several months in jail, was freed in $50,000 bail. Biller was last reported in Cuba.

Launch Drive on Revere Dog Owners

Four hundred Revere citizens stand to pay their municipality $8000 unless their dogs are licensed within the next few weeks. Lieut. David Carroll of the Revere police, who was assigned to the dog catching campaign in the recent shakeup of the department, today declared there are 1200 dogs in Revere, of which about two-thirds are licensed.

He proposes to warn the owners of the unlicensed dogs just once more to pay the nominal fee for registration. After that, he says, the owners will be haled into court. The fine for having an unlicensed dog in Revere is $20.

SURVEY OF ROAD IS DEMANDED IN SCHOOL STRIKE

Swansea, Sept. 18—It looked today as if state surveyors may have to measure mileage from Wood st. homes to the Stevens school before parents of "striking" pupils will permit the children to go back to their classes.

The "strike," in which seven school children have participated for a week, started when the auto bus service furnished by the town was rerouted. Residents of the Wood st. neighborhood complained that their youngsters were now obliged to walk too far.

"Good exercise for them," said the school committee in substance.

"They'll stay home until they can ride," said mothers and fathers.

"Walk or ride, they'll go to school or somebody'll go to jail," said Chief of Police Edward Doane today, speaking in his part-time capacity as truant officer.

Parents declared they would appeal to the State Board of Education. Massachusetts law, they said, requires motor transportation for children living at an unreasonable distance from schools.

Swansea town authorities replied that bus service is obligatory only over distances of more than two miles and that the Wood st. homes are from 1.7 miler to 1.4 miles from the Stevens school building.

The protesting residents of the section asserted they'd have the mileage measured.

Seek Hit-Run Driver Who Hurt Lynn Man

Metropolitan police are seeking the hit-and-run driver whose automobile struck John Dolan, 62, of 93 Johnson st., Lynn, and left him lying in the road between Nahant and Lynn today. He is at Lynn Hospital suffering from a fractured leg, cuts and bruises.

He was discovered by Mrs. Ruth Hall of Lewis st., Lynn, who was driving along the road toward that city.

Mutes Die in Fire

Nashville, Tenn., Sept. 18 (AP)—The caretaker of the state armory and his wife, both deaf mutes, were burned to death today. The fire destroyed the structure and an adjoining building.

Sally Is Bride of a Sally

Mr. and Mrs. James Asher, son and daughter of Salvation Army leaders, who were wed Saturday by the bride's father, Commissioner William A. McIntyre, who was formerly a colonel in charge of the Boston district. He is now in charge of the Southern territory of the organization. The newly-wed couple will open a home in Washington. (I. N. R. photo.)

Gustav to Live on Train as He Hunts

Stockholm, Sept. 18 (AP)—King Gustav is an ardent hunter as well as tennis player. He's going after moose shortly, living on a train parked outside a forest.

One Hop Nearer N. Y.

Nikolayevsk-on-Amur, Siberia, Sept. 18 (AP)—The Russian airplane Land of the Soviets, bound from Moscow to New York, landed safely today at Petropavlovsk, principal town of the Kamchatka peninsula, after a flight over the sea of Okhotsk.

LEGION FAVORS REDUCTION IN INCOME TAX

Rock Island, Ill., Sept. 18 (INS)—By unanimous vote the Illinois department, American Legion, in annual convention adopted resolutions calling upon Congress to enact legislation for a downward revision of the federal income tax on earned income.

It is the first formal action taken by any state legion department in the Union in connection with the nation-wide movement seeking a substantial cut in the income tax on earners of the United States.

Under the resolution, a copy of this action is to be forwarded to each member of the United States Senate and House of Representatives from Illinois.

In addition, the step taken by the Illinois legion is said the earners in their fight for equitable income tax adjustments automatically will go before the national legion convention to be held in Louisville, Ky., as a part of the Illinois department's recommendations for national legislation.

The resolutions, framed by Palmer Edmunds of the Chicago law firm of Dodd, Athenv & Edmunds, chairman of the legion Americanism committee, were supported whole-heartedly by outstanding leaders.

Name Beneficiary of Franks' Memorial

Chicago, Sept. 18 (AP)—The Bobby Franks memorial to perpetuate the memory of the child victim of the Loeb-Leopold "thrill murder" has been decided upon by the trustees named in the will of Bobby's father, who died 18 months ago.

The American Boys' Commonwealth has been chosen as beneficiary of the elder Franks' $100,000 bequest in keeping with the father's desire as expressed in the will that the memorial should be one that would give pleasure, help and encouragement to boys.

WELL-BEING OF WOMEN TO BE DISCUSSED

Washington, Sept. 18 (INS)—Protection of the rights and well-being of women in industry, the safeguarding of girls, the care of children and the advance of international peace will be the principal subjects of discussion and action by the national convention of the national council of Catholic Women at the Mayflower Hotel, September 29 to October 3.

Two bishops, the Rt. Rev. Joseph Schrembs, of Cleveland, and Rt. Rev. Christopher Byrne, of Galveston, will address the delegates.

Leading Catholic educators, economists and sociologists—clerical and lay—will assist in formulating the program for the coming year.

Prominent among the speakers will be Dr. Margaret Nicholson, Washington; Mrs. Frank McGowan, Canton, O.; Miss Elizabeth Morrissy, professor of economics, Notre Dame University, Baltimore; Miss Gertrude McNally, secretary-treasurer of the National Federation of Federal Employes; Miss Alice Conway, New York; Miss Mary C. Duffy, national regent of the Catholic Daughters of America, and Miss Anna Dill Gamble, York, Pa., executive committee of the Catholic Association for International Peace.

Regulars Nearing Devens to Disband

Keene, N. H., Sept. 18 (AP)—A motor convoy of more than 150 army vehicles passed through Keene today en route for Camp Devens at Ayer, Mass., transporting army regiments that had been engaged in war maneuvers near Ft. Ethan Allen, Vt.

The troops were expected to arrive at Camp Devens late this afternoon and return to their home garrisons.

Flag Winners Guests of U. S. Ambassador

By FLOYD E. WILLIAMSON

Escort of the American Flag Champions Touring the World as Guests of the Hearst Newspapers

Berlin, Sept. 18—The four young winners in the United States Flag Association contest were received by Jacob Gould Schurman, American ambassador to Germany.

Ambassador Schurman took them on an instructive tour of the former imperial Palace, now the national museum. There the four champions saw many relics of the great war as well as many valuable art objects.

The four are Robert L. Sullivan, Anna E. Groves, Mary S. McGonigal and Merle W. Clarke.

They went on an interesting excursion to Potsdam, sailing along the river dotted with splendid pleasure craft of every description. The journey gave them an excellent opportunity to watch the German nation at play, while tonight they were given a glimpse of another phase by seeing night life in the famous Vaterland Cafe.

This came after an intimate, informal dinner at the home of Otto Tolischus, International News correspondent at Berlin, who gave the boys and girls a vivid word picture of economic and social conditions in Germany's post-war period.

Next the flag party goes to Amsterdam, where, according to telegraphic advices from the American consul general, a surprise entertainment awaits them amid tulips and windmills.

Medford Boy Hurt in Auto Collision

Joseph Kirwan, eight, of College ave., was cut on the forehead and chin and bruised about the body as a result of a collision between a sedan operated by Helen K. Kirwan of West st. and a truck operated by Merlin O'Brien of Swan st on West st.

WHO?

?

Sure Relief
"MAKES YOU FEEL BETTER"

6 BELL-ANS Hot water Sure Relief
BELL-ANS FOR INDIGESTION
25¢ and 75¢ Pkgs. Sold Everywhere

Filene's Automatic Bargain BASEMENT for MEN

First time as far as we know there has ever been such a collection of sweaters—so many styles—so much value and SO LOW—ready THURSDAY at 9 o'clock—be here early

5862 men's SWEATERS

ODD LOTS—SURPLUS STOCKS—573 SECONDS

$1

all wool shaker knit sweaters
38% wool jacquard pull-overs
elastic knit cotton jacquard coat sweaters
elastic knit cotton heather coat sweaters
cotton sweaters pull-over jacquard patterns
all wool V neck or turtle neck jerseys

Come early for best choice—unusual selection including plenty of heavy shaker sweaters for out-of-doors sportsmen and college men—plenty of light weight sweaters for early Fall golfers.

You will be amazed at the choice at this low price. Tans, browns, blues, jacquard designs in pull-over or coat sweaters. Sweaters for sports, work, to wear with knickers, etc. Sizes 34 to 46 in lot.

Also 1032 BOYS' sweaters
Heavy shaker 72% wool sweaters in navy, brown or brown and buff, or mostly pattern pull over 40% wool sweaters to be worn with knickers for school. Sizes 28 to 34 in lot. odd lots. $1

Our Plan
First prices must be low or we lose through automatic reductions 25% after 12 selling days, 50% after 18 selling days, 75% after 24 selling days. Goods unsold after 30 selling days given away to charitable institutions.

ONE DOLLAR because we scouted the mills and wholesale houses of New England and New York and accumulated this great collection of odd lots, surplus stocks or 573 seconds.

ONE DOLLAR and so good that we expect every man here to buy for himself, his brother and his best friend. Be early— sweaters like these ought to be all sold by noon!

ONE DOLLAR and you'll find plenty of sizes all on separate tables—extra salespeople and enlarged selling space.

HUNDREDS OF OTHER BARGAIN LOTS NOT ADVERTISED—NO MAIL ORDERS

PRIZE BREAD

PEP for Strenuous Outdoor PLAY!

CANDIDATES FOR FOOTBALL TEAM!

Your school will need strong, rugged boys to win the championship this Fall. Eat plenty of Prize Bread and get all the vital elements which help you to get big and strong.

LARGE Electrically Baked LOAF 8¢

FIRST NATIONAL STORES INC.
Where New England Buys Its Foods

ECONOMICAL TRANSPORTATION for *All The People*

Twenty-one years ago, when the Model T was first made, and again in December, 1927, when the new Ford was introduced, the policy of the Ford Motor Company was announced in these words—

"We will build a motor car for the great multitude. It will be large enough for the family, but small enough for the individual to run and care for. It will be constructed of the best materials, by the best men to be hired, after the simplest designs that modern engineering can devise. But it will be so low in price that no man making a good wage will be unable to own one."

MORE than seventeen million Ford automobiles have been made since this announcement was first printed. The passing years have brought many changes—in appearance—in performance—in manner of manufacture. But there is one thing that has never changed—the fundamental idea behind the Ford car.

The Ford Motor Company was formed, and exists today, not merely to make automobiles but to provide economical transportation for all the people. Far more important than the car itself is the part it plays in the lives, the happiness, and the prosperity of millions of people.

Before the Ford was introduced the automobile was considered more or less as an expensive toy, for only the wealthy to drive. There was no conception of its uses and possibilities as we know them today. It was accepted in much the same manner that the airplane was accepted five years ago. Great emphasis was placed upon its racing speed and very little upon its practical utility.

With the coming of the Ford, however, it became possible for men in all walks of life to enjoy the benefits of transportation that formerly had been limited to a fortunate few.

A great change came over the country and with it a new prosperity. By freeing the movements of men, the Ford also freed their thoughts and created new opportunities. The barriers of time and distance were broken down. Good roads followed close behind the automobile and the isolation of country districts disappeared. The nation grew as people learned to use this newly developed horse-power and fit it to their needs.

Into the hands of men of moderate means—to the workers in factories—to the toilers on the farm—was given a means to increase their income and enjoy the leisure which that increased income should bring. The working day became shorter because men could do in eight hours the tasks that previously had taken ten or twelve—and do them better.

Always it should be remembered that we do not have automobiles because we are prosperous. We are prosperous because we have them.

Today, with all its improvements—with all its new beauty of line and color—with all the betterments and changes that have been made during the past twenty-one years—the Ford is still a "motor car for the great multitude."

It is not just a new automobile—not just so many mechanical parts carefully put together to run on wheels—but Progress—Achievement—a part of the very life and fabric of the nation.

Business of every kind moves forward at a faster pace because of it. To countless homes it brings the rewards of widening opportunity, happiness, and priceless hours of relaxation in the open air.

All of this not merely because of its safety, its comfort, its reliability, its speed, its acceleration, its ease of control, but because of a fundamental purpose that is greater than all of these. Because, in larger degree than ever, it provides economical transportation for all the people.

Ford

FORD MOTOR COMPANY
Detroit, Michigan

K-STAR IS HELD N STORE THEFT

Chicago, Sept. 18 (AP)—Truly Shattuck, who danced, sang and e beautiful on the American and ropean stage 25 years ago, has en arrested as a thief.

There was a pretty green dress a department store. Truly Shatck, who in her day had owned wels and costly furs, took it.

"A woman must dress if she ants to work," the 54-year-old stress said; "and I did need work badly but oh, the shame of it! hat a position for one who has aken hands with a king."

Miss Shattuck said she was oke. The rent on her lodging ouse room was past due. The ce time star of first magnitude ad lost its light behind the clouds marching years.

Her vaudeville skit drew its last hit-hearted, scattered applause on e kerosene circuit several months go. Then she worked as a waitess, a seamstress. She lost these obs.

In her poverty she was too proud ask aid; but a friend, a restaurant owner, heard of her ar-est and posted bonds for her.

Later the department store withdrew the charge against her and she was freed.

LETTERS FROM OUR READERS

Letters intended for publication in The Boston Evening American should be brief. No letter should exceed 200 words. Your name with address, must accompany your letter; it will not be published unless you so desire.

Says Work Hard and Live Longer

Editor Boston American:

More people in the near future will live to be more than 100 years. This is the dictum of doctors, among them being Sir William Lane, president of the New Health Society, England. American doctors are agreeing with him.

Why is it, if we are going to live longer, those who take care of themselves, that we find suicides multiplying? We have more suicides in New England today than we have had in any other period.

They are saying that humans are like autos. Length of life depends on the care taken of the works. But it seems to me that more must come out of life besides taking care of your health. I think that a good job that pays well, is steady and not too hard, makes the average person live longer.

South End. J. G. G.

Offers Recipe for Happiness

Editor Boston American:

My wife has just received a recipe for happiness sent her by a friend in England. I believe it was passed around in the House of Commons. So my wife and I agreed to pass it on through your paper.

Here it is: "Be not solitary, be not idle, fear not that which can't be avoided, grieve not for that which can never return, try and forget slights." We think the recipe pretty good.

South Boston. J. G. G.

Asks Remedy for Stuttering by Boy

Editor Boston American:

It is said that 500,000 children in the United States stammer and stutter. The reason for this is that parents do not converse enough at home. This is the conclusion of the Public Health Service. I really cannot understand this. My wife and I talk continually before our two children, not only during meal time, but just before they go to bed. As we have a little boy who stutters we are more or less interested in this. If that boy imitates our conversation he will not stutter. Can any one of your readers explain what the Public Health Service means by this?

Boston. MRS. F. G. H.

Says Doctors Charge Too Much for Work

Editor Boston American:

Why is it that so many of the professions are becoming commercialized? This is not a complaint. It is a condition to be corrected. Governor Allen of this State, in speaking before the Convention of Dentists, deplored the fact that they charge too much for their services.

It used to be 50 cents for pulling a tooth, then it went to a dollar, and now it has gone up to four dollars for pulling a loose tooth. Of this I can testify.

The medical profession is getting so commercialized that hordes of sufferers are turning to other systems of treatment. Eating herbs is one; eating pulverized sand for dyspepsia is another.

To many this does not apply. But there are cases where this reference is justified. In the going of the old country doctor, we lost a wonderful practitioner.

Boston. A SUFFERER.

Lauds Work of Nurses in Alaska

Editor Boston American:

I was one of a party of tourists this summer visiting a hospital at Fort Yukon, Alaska. There I saw two Boston nurses rendering excellent service to the patients. Dr. Burke was working hard with the natives. It deeply impressed me to watch Dr. Burke successfully grafting skin on the head of a three-year-old Indian girl who had been badly mauled and bitten by dogs.

I was told that the day previous to my call a man had come 220 miles to the hospital, almost hopelessly scalded.

Those nurses work like beavers. What a blessing it is to have a hospital for them. I have thought of it often since arriving in Boston and want more people from this part of the world to visit that hospital and see the good work it is doing.

Somerville. A PHYSICIAN.

WHO?

?

"Silence Is Golden" is truly spoken of Classified Want Ads—no noise, but they make a lot of side—called Results.

FRANK FERDINAND, INC., Complete Home Outfitters Since 1869

4 Rooms of Quality Furniture—

Complete for only $475

Three-piece tapestry suite consisting of comfortable large size sofa, handsome high-back wing chair and club chair. Web construction and choice of reversible cushions. May be purchased separately.

Choice of any three large pieces of this real bedroom value! 48-inch dresser with large mirror, Hollywood vanity with 4 drawers and extra large glass, a full size bed, and a large men's chest. All staunchly built of Walnut veneers and fine cabinet woods. Dustproof construction and oak interiors. May be purchased separately.

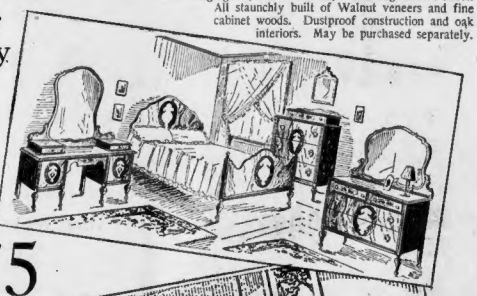

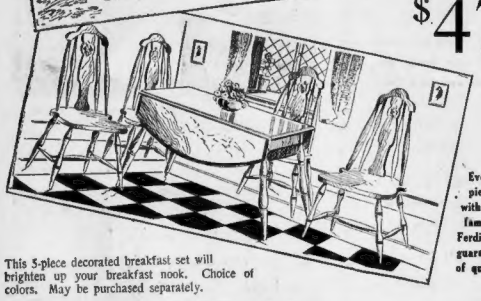

This 5-piece decorated breakfast set will brighten up your breakfast nook. Choice of colors. May be purchased separately.

Every piece with the famous Ferdinand guarantee of quality

Eight beautiful pieces made of Walnut veneers and other cabinet woods. Buffet with sliding silver tray, dustproof construction and mahogany drawer bottoms; table, 5 chairs and arm chair upholstered in leather, tapestry or velour. Suite may be purchased separately.

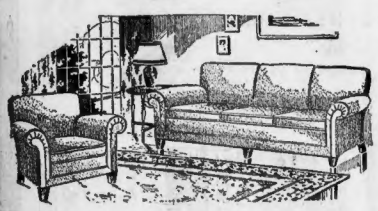

Two Very Attractive Pieces for the Living Room

Lawson Sofa—all hair filled, upholstered in figured denim, and web construction throughout. Has solid mahogany legs. Sale price of sofa..... $97.50

Lawson Chair to match as shown..... $50

The New Victor Radio

Micro-Synchronous

Style R-32 $155 Less Tubes

Has No Equal in Style or Performance

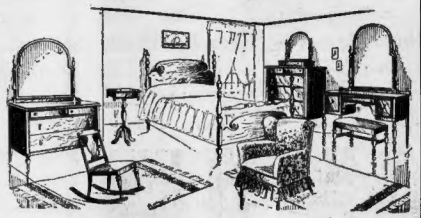

A Magnificent Bedroom Suite in Maple

Large size dresser with extra large mirror; extra wide French vanity with large mirror; a full size poster bed; large men's chest. All staunchly built of maple and fine cabinet woods with mahogany drawer bottoms and dust-proof construction throughout. Choice of any three large pieces..... $155

Rocker $14.75 Bench $12.75 Boudoir Wing Chair $18.75

Portable Mirror $15 Night Stand $15

Metal Bed $15.75

Beautifully decorated, Walnut finish, all sizes. Regular $22.00 value. Ninety coil spring, standard sizes, will fit metal or wooden bed. Enamel finish $9.75

White Layer Felt Mattress

100% white layer felt, hand tailored, rolled edge, quality ticking, all sizes, Ferdinand quality throughout $13.75

Owned and managed by the Ferdinand family.

The "BLUE STORE"

Furniture to fit every purse.

FERDINAND'S

At Dudley Street Terminal, Boston

And Opposite Needham Theatre, Needham

Reed Chair or Rocker $9.75

Regular $15 value, auto spring cushions, choice of cretonnes. All colors. Sofa to match.

Boudoir Chair $8.95

Upholstered in choice of cretonnes. Ferdinand quality throughout.

You May Purchase for Cash, Charge Account, or on our Liberal Credit Terms

JORDAN MARSH COMPANY

here is outstanding curtain value!

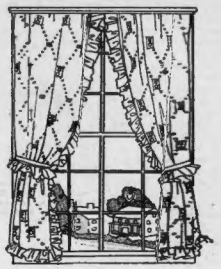

Continuing

OUR GREAT SALE

of crisp new and colorful

ruffled curtains

with ivory-tinted grounds . . . with white backgrounds . . . every curtain made of better quality material . . . every coin full width, and with matching tie backs . . . if you're wise, you buy many pair while they're priced so low!

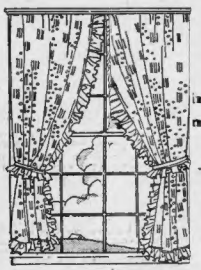

1.65 *the pair* in a choice of many patterns

sunfast and tubfast curtains

curtains with woven colored dots

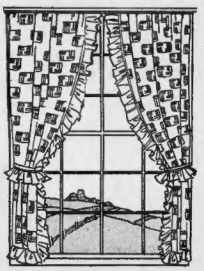

curtains of modernistic design

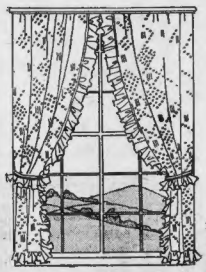

curtains with pin dot designs

curtains with small figured designs

mail and 'phone orders filled while quantities last . . . call HUB bard 2700

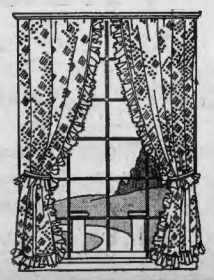

Jordan's upholstery sections eighth floor, annex

AIRMEN YEARN FOR THRILLS ON TERRA FIRMA

By GEORGE W. HAMBLIN

It's a funny thing, but the thrill that goes with flying is sadly lacking for many airmen. Therefore, the boys must seek other diversions to take their minds off business.

Some of them go in for motorcycling, while others drive their cars at high speed around right angle corners. But the joy of them all was furnished by Danny Eldridge, motorcycle officer of Police Station 7, East Boston, when he bought his speedboat, and took almost everyone in the harbor for a spin with a choppy sea running.

The craft, speeding at 30-miles an hour, provided the necessary kick.

The nearest thing to the thrill furnished by Danny's craft is seaplaning in an open cockpit job. Harold G. "Wacc" Crowley, of Curtiss' Marine Division, has such a boat down on the float, and we might be able to arrange a little race between the two of them.

Bringing a Fledgling up for a motor change, Adolph M. Backstrom, who is one among the best student instructors in the New England States, reported at the Curtiss' office at the airport.

He said that 13 students were soloed by him at the Curtiss summer flying school, Martha's Vineyard, in 10 weeks. After the students were turned loose on Fledglings, the primary training plane, Backstrom checked them out on Warner engined Command-Aires and OX-5 motor Robins.

This is quite an achievement. It isn't often that one instructor gets so many embryo pilots in the air within so short a time. The secret is that all the students lived at the summer school. The boys were given lessons of 30 minutes' duration.

In the absence of Al Sherman, instructor on the Vineyard during the summer, but who is now in Boston as chief of maintenance, Sanford Chandler is carrying on at the "Isle of Dreams.

The fog flier from Gloucester, Val Chick, stepped out and got a coat of paint for the fuselage of his Challenger. He had it painted once, but it wasn't so good, so he went to Dennison Airport in Atlantic, and after five hours work, there were three coats of nice shiny orange paint on the craft.

Chick and Tom Croce the "Gypsy pilot" are carrying on in their two cents per pound racket, and the plan is working out very nicely. When someone goes up for the two-cents ride, they invariably dig down in the old wallet and fork over a five spot for a regular ride.

After an absence of two weeks Russell Boardman, head of the Boardman Flying Service of Annania, returned and flew his Travel Air Monoplane to his home field. Boardman attended the National Air Races at Cleveland, recently, and said hello to the gang.

The vice-president and operations manager of Skyways, Johnnie Haughey, is suffering from a cold. However, he is right on the job, signing up students and arranging cross-country hops.

Boston will be mapped by Chief Photographer Eddie Ramsdell and Pilot Joe Barber, both of the Curtiss Flying Service, when the weather permits.

After devoting the summer flying a Travel Air at the New Bedford-Acushnet Airport, for the Evergreen Flying Service, Danny Duggan of Chelsea is again in Boston, this time looking for a transport license.

THE QUESTION BOX, a former feature of this column, will again appear, beginning Saturday. All questions pertaining to aviation will be answered in this department. If we can't answer them we will find someone who can. Send 'em in.

Rhode Island Post to Holliston Rector

Providence, Sept. 18—Rev. Norman L. Spinney, rector of the Holliston Baptist Church, Holliston, Mass., has accepted a call to the Mt. Pleasant Baptist Church, according to announcement from the church deacons. Rev. Mr. Spinney will take over his new duties Nov. 1.

SIX ARE SEIZED IN PROVIDENCE DRUG RAIDS

Providence, Sept. 18—Five men and a woman were arrested and 1000 grains of cocaine seized in a series of raids today which authorities declare broke up one of the biggest drug rings in this part of the country.

The raids were in houses in the North End, and were carried out by Federal Narcotic Inspector Edward F. McLean, State Narcotic Inspector George F. Trainor and six local policemen on information from New York.

Those arrested, who were held in $1000 each in district court for a hearing on October 1, are Eunice Johnson and Clarence Douglas, both of Winchenden st.; Lawrence Stokes, Printery st.; Clarence Proffitt and Frank Brewster, both of North Main st., and James Thompson of Olney st.

All pleaded not guilty to charges of peddling and having narcotic drugs in their possession.

For two months officers had been keeping suspected drug peddlars under surveillance, and last night received word that a load of drugs had come over from New York.

The first raid was made at the home of Proffitt, who was found asleep in bed, and who was taken in custody, and 150 grains of cocaine seized.

Following raids on the homes of all the others, in each place, according to the officers, a quantity of the drug was found, some of it being in pockets of the men's clothing. The raids lasted for four hours, but each was carried out so carefully that word of the activities of the officers did not spread.

Advertisement

How Schoolteacher Gained 18 Pounds and New Energy

"I am a public school instructor," writes Mr. Linus L. Clark, "and from my study I was convinced that Ironized Yeast was exactly what I needed to put me in shape. I took only two bottles and gained 18 lbs. More than that, Ironized Yeast brought more energy, greater endurance and an improved complexion."

You can believe letters like this. Thousands who were doubtful at first write they gained 5 to 20 pounds often in 3 weeks. "Skinny" limbs changed to graceful roundness. Skin clears. Tired feeling vanishes.

Only when Yeast is **Ironized** is it more effective—for Iron is needed to bring out the weight-building and strengthening values of Yeast. Pleasant tablets in a handy bottle. Safe for everybody. Never cause gas or bloating. No harmful drugs.

So certain and quick are the amazing health benefits of Ironized Yeast that the small amount you pay for the first bottle will be promptly refunded by your own druggist or the manufacturer if you are not delighted.

WHO?

?

REFRIGERATORS AND WOOD

FREE

FULL DETAILS

TONITE AT 7:45

Band Concert

THROUGH COURTESY OF

American Motor Equipment Co.

COLUMBUS PARK

Strandway, South Boston

THE HON. **JAMES M. CURLEY**

Our Guest Speaker, Will Be There to Greet You at 8:10 P. M.—Concert Until 10 P. M.

UNSCRAMBLE THESE ANAGRAMBLES

DAILY ANAGRAM PUZZLES

THE game sensation that has swept America. The rules are simple. You are given, for instance, the word "tear" to unscramble with the letter "h." The Anagramble is "heart." Similarly to unscramble the word "link" with "s." The Anagramble is "slink." Remember, you cannot make an Anagramble with a plural—"links" would be wrong. You have to change the complete meaning of the word; "slink" is, therefore, correct. Nor can you make a different tense of a word. For instance, to unscramble "read" with "s" you cannot make it "reads." You must change the complete meaning. The Anagramble, therefore, is "dears."

Now try your hand at these Anagrambles:

(1) HALOS—Unscramble it with an S.
(2) PLACE—Unscramble it with an H.
(3) BLURT—Unscramble it with an E.
(4) BREATH—Unscramble it with an L.
(5) BARBS—Unscramble it with an O.

Yesterday's Answers: 1—Chains with P is Spinach. 2—Salve with T is Valets. 3—Fries with D is Spider. 4—Sheer with P is Sphere. 5—Merit with P is Permit.

Copyright, 1929, King Features Syndicate, Inc.

25 MILLIONS LOSS IN CHINA RAIDS

Shanghai, China, Sept. 18 (AP)—The Chinese Nationalist government estimates damage to Chinese property from Russian raids on Manchurian border points at $25,000,000, according to Kuomin semi-official news agency dispatch.

For three months the 2000 mile Russo-Chinese border between Manchuria and Siberia has been the scene of sporadic fighting, the trouble starting over Chinese seizure of the Chinese Eastern Railway administration from the authority of the U. S. S. R.

Only yesterday Moscow indicated these border outbreaks are likely to continue, inasmuch as proposed amendments by Nanking authorities to the projected agreement for the settlement of the railway dispute are wholly unacceptable to Russia.

PLAQUE STOLEN FROM MADISON SQ. GARDEN

New York, N. Y., Sept. 18—On the walls of the exclusive Madison Sq. Garden Club, which is a sort of social shebang connected with the great arena, there hung a silver plaque engraved with the signature of the more important six hundred millionaires, telling Tex Rickard what a great guy he was.

The message, dug deeply into the white metal, was that Tex had clod hopped over the eternal opposition to the manly art of self defense and given to the world an up-to-date thrill medium.

The beautiful silver scroll mysteriously disappeared from the club rooms on last Thursday night, on which occasion Tuffy Griffiths blasted the high hopes of one Dr. Ludwig Haymanns.

Late Afternoon

The delightful thought of a cup of tea — and it should be SALADA for real enjoyment.

"SALADA" TEA

"Fresh from the Gardens" 937

Advertise Your Wants in the Boston Evening American

OSGOOD'S

55th Annual Fall Clearance Sale is Now in Full Swing!

Actual Reductions of 20% to 50%

SEEING is believing. Therefore we wish you to examine this worthy three-piece suite if only to convince yourself how far money will go during this sale. The frames are solid and substantial; the fillings new and sanitary, and the coverings all over of a good grade of Jacquard Velour with reverse side of cushions in tapestry. A suite we were proud to offer at $129.00. Now only..... **$98.00**

RARELY indeed are we in a position to offer dependable furniture at such a price as we have placed on the artistic suite we illustrate above. The three pieces are well made of solid gumwood, and nicely finished to resemble American Walnut. It was a remarkable value at original price, and a positive bargain at these Fall Sale prices. The Railfoot Bed was $28.00, now $17.50; Dresser was $31.00, now $22.50; Chest was $32.00, now $14.50..... **$54.50 Complete**

YOU folks who live in small apartments will favor this unique dinette set which provides all the necessary pieces without crowding. It is excellently built of matched walnut veneers and gumwood and is high grade in every respect. The Buffet was $42.00, now only $29.75; China was $42.00, now $29.75; Table was $37.00, now $26.75; Four Chairs were $8.00 each, now $5.95 each. Seven fine pieces reduced to **$110.00**

THIS, the greatest sale we ever conducted, has already broken all selling records, and while there still remains plenty of wonderful values, we suggest that if you would have the best of them. Get here Thursday or Friday if possible, or if you must wait until Saturday try and make it early in the day—

High Lights of the Sale

Parlor Chairs, Solid Mahogany Frames, covered in Tapestry, were $42.00. Now $29.85
Spinet Desks, Mahogany Finish on Birch, were $23.00. Now $15.75
Duco Finish Breakfast Sets of 5 Pieces, were $34.00. Now $23.50
Hardwood Tea Wagons, Mahogany Finish, were $26.00. Now $16.75
Solid Mahogany Gateleg Tables, were $32.00. Now $19.50
Cretonne Upholstered Boudoir Chairs, were $19.00. Now $12.75
Solid Mahogany Martha Washington Cabinets, were $32.00. Now $18.45
Cretonne Upholstered Fibre Sets, were $98.00. Now $69.50
Decorated Dinner Sets. Service for 8, were $39.95. Now $12.75
Magazine Tables, Mahogany Finish on Birch, were $14.00. Now $9.85
Kindel Day Beds, Easy Spring and Mattress, were $149.00. Now $119.50
Iron Beds with Springs, Mattress and Cretonne Cover, were $29.00. Now $19.85
Romecraft Metal Beds, were $14.00. Now $9.85
$21.00 White Layer Felt Mattresses, well made; weight 45 lbs., reduced to $12.85
$35.00 Inner Spring Mattresses cut to $24.75
$35.00 Box Springs to Match, now only $24.75
$37.50 Key Unit Springs. Fall Sale Price $28.50

Floor Coverings Reduced

9x12 Seamless Wilton Rugs, $69.50, $87.50, $104.50.
8.3x10.6 Seamless Wilton Rugs, $64.50, $82.50, $98.50.
9x12 Seamless Axminster Rugs, $32.50, $42.50, $49.50, $53.50.
8.3x10.6 Seamless Axminster Rugs, $27.50, $34.50, $38.50, $46.50, $49.50.
9x12 Seamless Velvet Rugs, $26.50, $34.50, $44.50.
8.3x10.6 Seamless Velvet Rugs, $23.50, $29.50, $39.50.
Velvet Stair Carpet, 27 in. wide, at $1.79 to $3.29 per yard.
Inlaid Linoleum, 6 ft. wide, $1.59, $1.69, $1.89 per square yard.
Felt Base Floor Covering, 6 ft. wide, 43c, 49c, 57c, 61c per square yard.

Lower Prices on Draperies

25 Pairs Armure Portieres in Plain Greens. Some have sold as high as $10.00 a pair. **$1.00 Each—$2.00 Pair**
100 Odd Shades—tint cloth, oil opaques and water colors. 36 in. by 72 in. mounted. Formerly sold for $1.00 to $1.25. **50 Cents Each—Only one of a color**
100 Ecru Novelty Panels, 36 in. by 81 in. Most of which have a 2½ in. fringe at bottom. **$1.00 Each**
100 Pairs—Odd lots—soiled samples—dropped patterns, including some cottage sets. **At $1.00 a Pair**

Blankets and Comfortables

Part Wool 66x88 Plaids, a $5.98 value. Sale... $4.00
Part Wool 66x86 Columbia, a $7.50 value. Sale. $5.00
Remainder of our Summer Camp Blankets. Former prices $3.50 and $4.00. Sale Price $2.50 Each
100 Comforters, ranging in prices from $4.50 to $6.00. There are "MAISH" comforters and need no introduction. **Sale Price $4.00 Each**

NOT our best suite by any means, but one of our best values. Three handsome massive pieces that will grace any home in the land. Club chair and wing chair with three cushion divan, built as though to order, with rich lustrous Mohair on all wearing surfaces and harmonizing velour on outer backs and sides, a sensible economy that enabled us to feature it at $254.00 before we cut it to..... **$219**

WE have sold hundreds of these suites at regular prices, and always to good customers who have been delighted with them. The pieces are unusually large, providing plenty of drawer room. And the appearance of the ensemble most pleasing. The Dresser was $64.00, now $49.50; Chest was $39.00, now $29.85; Bed was $46.00, now $35.75; French Vanity was $64.00, now $49.50. All four pieces..**Complete** **$164.60**

THE very newest innovation in dining room furniture, featuring table with flush rim and convenient leaf that folds inside when not in use. Beautifully made of selected walnut veneers and gumwood—a suite to admire for a lifetime. Buffet was $69.00, now $49.50; China was $54.00, now $45.50; Table was $52.00, now $39.75; Chairs (3 included) were $10.00, now $7.65 each; Arm Chair was $13.00, now $9.85. A handsome seven-piece suite, reduced to..... **$167.55**

Exceptional Radio Value

Desk Model

ATWATER KENT

$99.00 Less Radiotrons

The C. E. Osgood Co.

Dependable Since 1874

744-756 Washington Street, Boston

Roxbury Store: 2141-2147 Washington St.

Another Excellent Buy

Model 33

RADIOLA

With R. C. A. 106 Dynamic Speaker for Only

$114.00 Less Radiotrons

"SCANDALS" FROLICKING ALONG AT SHUBERT

By NICHOLAS YOUNG

WHY not, quietly and amiably, trip nimbly over the general problem of the high cost of fun and be thankful for special favors? It appears that George White is in dire need of this week in Boston just to make his new "Scandals" (the tenth) fit for Broadway. Tears may be omitted; it was a grand idea. For these same "Scandals," after the conquest of Manhattan, will not be the same when it next moves into town. For one thing it will be more properly dressed.

• • •

FOR that matter, by this hour today we suspect that Mr. White's lovely ladies are frisking about in newly acquired lingerie that is both fluffy and definitely opaque. That was not the case on the opening night and John Q., stern but honest guardian of public morals, squirmed in his seat. But even dress rehearsals at $5.50 present certain advantages. Mr. White's nightly guests for the week at the Shubert are in more than a fair position to absorb generously of Manhattan's unabridged eye-teasing drama.

Nicholas Young

• • •

"SCANDALS" is smart entertainment; also it is picturesque, colorful and tempting. Broadway will take it into full embrace next Monday and emit loud huzzahs. After ten years of experimenting with the talents of others, Mr. White, finally, and with excellent judgment, injects his own personality into the proceedings. As author, composer, lyricist (some of them in collaboration, of course) and producer there can be no complaint if he takes the stage and surrenders himself to a dance number or two reminiscent of the days when he was the ace of Mr. Ziegfeld's Follies. It was tame, but inviting; a good hoofer can always depend upon a loud hand.

• • •

REALLY, however, Mr. White is but an incident in a long procession of brilliant features. With these items "Scandals" is crowded—almost traffic-jammed. Special acts of small consequence but of stirring vitality often stop a show in its tracks—a bromidic phrase frequently employed to raise the reviewer out of an entangling eulogy. This happens twice in "Scandals," Frances Williams, a blonde, blondish, but fairly reeking in personality, upsets the whole performance with a few syncopated melodies. Upon the occasions she drags you away from the scenery, the glittering lights and the evening's bold nudity and makes you like it. Some day Mr. White will build a show around that girl.

• • •

ANOTHER incident which threatens the show with dissolution is arranged by Mitchell and Durant. They become twin brothers of riot, disorder and destruction. Incidentally they are their own best victims. You may set them down as the theater's fastest working knockabout team dabbling in comedy acrobatics. How they survived the evening is still a mystery.

• • •

FOR a good many seasons we have laughed with Eugene and Willie Howard. They were the stalwarts of the Winter Garden shows which, by the way, were the first to introduce bare legs and stir up a horrified population of parents and maiden aunts. Mr. White has done well by the boys; perhaps we should say the Howard boys are doing well for Mr. White. At any rate they fit nicely into "Scandals," Willie, as usual, handling the heavy duty and making a nice job of it. He is beginning to grow upon us.

• • •

IN the matter of scenic adornment Mr. White seems to have exceeded himself and several other rivals who are continually striving for bigger and more gorgeous temptations. The art editors should bow for their hand. It is no job for a color-blind reviewer. The whole scheme is a maelstrom of contraction in tints and hues, flickering lights and tons of plain and fancy scenery. That is the production.

• • •

"SCANDALS" is a tonic for the jaded mind and a feast for the eyes. Incidentally calling the costuming, we should say that the eyes have a good deal the best of the entertainment.

Lovely Lily

VICTOR McLAGLEN and Lily Damita in scenes from "The Cockeyed World" coming to new B. F. Keith's.

"Song of Love"

Columbia has signed David Durand, child actor, to appear in "Song of Love," featuring Belle Baker under the direction of Erle C. Kenton. The picture will be an all-talker.

STAR COMING TO VISIT HIS OLD HOME

JANET GAYNOR'S screen sweetheart, Charles Farrell, and Boston's own famous star, is coming home Sunday. It was only six years ago that Charles, whose father and mother live in Onset, set out, Hollywood-bound, determined to obtain both fame and fortune. And Sunday he returns in state with the royal suite at the Copley-Plaza allotted him.

A committee of Onset citizens will meet him at the North Station Sunday morning when the Montreal Limited arrives. This stellar William Fox star of "Seventh Heaven" and "Street Angel," who will shortly be seen in his talking picture, "Lucky Star" with Janet Gaynor, at the new B. F. Keith's, will remain in Boston for three days, leaving Tuesday night for New York. He will also visit Onset to renew old acquaintances, making a personal appearance there at his dad's theater.

Charley's jaunt home is made possible because of Janet's marriage last week to Lydell Peck, the young Los Angeles attorney. And it is not a broken heart that brings Charley eastward, either, but the fact that Janet's months' honeymoon with her hubby to Hawaii gave him a much-sought opportunity for a vacation.

Farrell's only public appearance will be at the New B. F. Keith's Monday afternoon at 4 o'clock, where he will view the William Fox mirthquake, "The Cock Eyed World," in which his friends, Victor McLaglan, Edmund Lowe and Lily Damita appear.

EXTRA MUSIC AT THE MET SUNDAY

RUBINOFF, composer-conductor of the Metropolitan Grand Orchestra, has been besieged by thousands of our patrons to present a special concert. He has yielded to the many requests and will present a concert on next Sunday afternoon at 3 o'clock.

The duration of the concert will be 30 minutes, the doors will be open at 2:30, as usual. This Rubinoff concert will be in addition to the regular de luxe Sunday show, there being no advance in admission prices.

Metropolitan patrons will have the opportunity of this unusual musical treat, an added feature, well worth the price of admission alone. There will be no reserved seats, the regular Metropolitan policy prevailing.

Film Who's Who

CLIVE BROOK, to be seen Saturday in "Four Feathers" at Public Big Five, which will have the feature for one week, was born in London. His mother was an opera singer. His family planned to make him a barrister. At 15 he became an assistant secretary at the Colonial Club in London, but his ambitions leaned toward theatrical work inherited from his mother. However, he never made a defi-

Clive Brook

nite attempt to reach the stage until after the war. In September, 1914, he joined the Artists' Rifles as a private. Brook's first duty as a subaltern was to take charge of the machine gun section of a London regiment.

When the war was over, he made his first effort at stage work. Sir Alfred Butt, famous British producer and actor, let him play the lead in "Fair and Warmer," which played for a long run.

Pictures then called Brook and he played in various productions for English producers. He came to the United States in the fall of 1926. His first picture for Paramount was "Ladies Who Know Women." More recent ones include "The Popular Sin," "Barbed Wire," "Adam and Evil," "Underworld," "Hula," "Forgotten Faces," "Interference," "Four Feathers," and "The Woman Who Needed Killing."

PARAMOUNT TO SCREEN 'VICTORY' ONCE MORE

By LOUELLA O. PARSONS
Motion Picture Editor of Universal Service

Copyright, 1929, by Universal Service

LOS ANGELES, Sept. 18—Filming Joseph Conrad's story of "Victory" is exactly like a fresh venture for Paramount. They produced the story some years ago and not even Conrad's worst enemy could ever have accused him of having written the scenario that finally reached the screen. Maybe it's just as well "Victory" wasn't so good, for now it comes forth as an excellent starring vehicle for Nancy Carroll.

It's a remarkable story, many of these famous novels are being brought back. So perhaps it is just as well that almost without exception they were butchered in their first making.

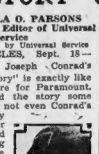

Louella Parsons

William Wellman, who was at his best in air stuff, probably be just as good directing a Conrad yarn, for young Wellman has had more interesting experiences than any director in Hollywood. Some day, maybe he will let me write a story of his adventures in the World War.

William Slaving McNutt and Grover Jones are adapting "Victory." Richard Arlen and Warner Oland will support Miss Carroll.

• • •

A GOOD character actor is worth his weight in gold. I suppose you would call Edward Robinson a character actor since he created the leading role in "The Kibitzer" on the New York stage and later played the Al Capone role in "The Racket," both on the stage and on the screen.

Mr. Robinson is wanted and wanted mightily badly by John Roberton for one of the important roles in "Deadline," a newspaper story. Joseph Schildkraut has the leading role and Barbara Kent the leading feminine party, with Scott Kolk and Harry Stubbs also in the cast.

I might as well tell you that John Roberton hasn't a chance of moving off the Universal lot for months to come, for this is his second picture at Universal and he is pretty apt to be kept there indefinitely. For the love of our art we implore John to do as well for the newspaper business as he has for other subjects he has put into pictures.

• • •

LOVE'S young dream, or whatever you choose to call it, had a terrific blow when Howard Hughes said he simply could not spare Ben Lyon to play opposite Bebe Daniels in "The Wild Heart," her next picture. Ben is needed for additional scenes in "Hell's Angels," and although Mr. Hughes would like to give Miss Daniels' fiance his freedom so that he could move to the R-K-O lot, there isn't a chance.

Personally, I think it is a good thing. I am one of those contrary-minded folk who believe romances in Hollywood should be kept in Hollywood and not circulated via celluloid. R-K-O is trying to borrow Lawrence Gray as Bebe's leading man. His singing in "Marianne," Marion Davies' picture, has certainly given Larry his big chance at all the studios.

• • •

THE lure of the stage is just more than Lucile Mendez Ince can stand. She came out to visit her husband, Ralph Ince, and the two of them have built home at Malibu and showered her with all sorts of luxuries. But still New York beckoned Mrs. Ince. So she and her young sister, Lola Mendez, have returned to Broadway, and Ralph also is on the stage. Mrs. Ince puts some of her love for New York down to the Lawrence, which she says agrees with her. California boosters please take notice.

• • •

WHEN Gloria Swanson docks next week she will be met by Sylvia. "Did who is Sylvia, you ask? To admit an ignorance of Sylvia is to prove you don't know what's what. She is to the masseuse who has taken pounds off of all the movie girls and she is the one person in Hollywood who never "yesses" any of the stars.

She tells them just why their figures are bad and where, and she is in such demand that one of the stars is supposed to have offered her a square-cut emerald and a big salary to go to work at her personal maid. But why should Sylvia accept such an offer with a regular salary at Paramount and the privilege of taking outside work? Gloria was one of her first patients, and because Sylvia likes Gloria she is leaving Hollywood to meet the marquise and to take off any extra weight that might have been acquired in Paris.

• • •

SNAPSHOTS of Hollywood collected at random: Marie Prevost in a yellow sweater, trying to get thin at Arrowhead Springs. Gertrude Astor at the same place, also. Buster Collier, Bebe Daniels and other film people. Dolores Costello Barrymore back in San Diego and back some shopping. Clarence Brown and his airplane making a record trip to San Diego and back. Lucile Mendes Ince losing 15 pounds in two weeks on a milk diet. Ann Pennington, the male person at a shower given for Patsy Ruth Miller Garnett by her bridesmaids. Jack Benny entertaining Frank Case of Algonquin fame at luncheon at the Roosevelt. That's all today. See you tomorrow!

"Romance of Rio Grande"

Robert Edeson has been added to the cast of "Romance of Rio Grande," Fox production.

Here and There

ARTHUR HAMMERSTEIN'S latest musical product, "Sweet Adeline," had its premiere at Hammerstein's Theater. The book and lyrics of "Sweet Adeline" were written by Oscar Hammerstein, 2d, and the music by Jerome Kern.

Helen Morgan heads the large cast, which includes Irene Franklin, Robert Chisholm, Charles Butterworth, Violet Carlson, Robert Emmett Keane, James Thornton, Caryl Bergman, Max Hoffmann, Jr., John D. Seymour, Gus and Will, Robert Fischer, Lee Mence, Sally Bates, Jerry Jarnagin, Harry Vokes, Thomas Chadwick, Louis Leo, Helen Ault and Lillian Burke. There is a chorus of 70.

Reginald Hammerstein staged the book and Danny Dare the dances and ensembles. The costumes were designed by Charles Le Maire and the stage settings by Gates and Morange.

TRIXIE STILL YOUNG AND CLEVER

TRIXIE FRIGANZA first played Boston in 1895 in a musical comedy play called "Venus," at the old Park. She laughed the other day when she recalled it.

"Just think that's 36 years ago," she exclaimed, "and here I am, still going strong, and honestly not feeling a day older now than I did then. Of course I am heavier," again the inimitable Friganza laugh, "I was a thin thing in those days, but you'd never believe that now."

In those days Miss Friganza had aspirations to be a great prima donna but her sense of humor, undoubtedly acquired from her Irish father, somehow always came to the surface and the first thing you know Miss Friganza was one of the best known comediennes not only in America, but also in Europe, where she is a warm favorite.

"I'm glad it happened that way," the brown-eyed, clean skinned, white bobbed hair "youngster" will tell you. "It's great to be able to make people laugh. There's one great difficulty. That is to get material that will make people laugh and not tread on too many toes in the audience.

"I do not believe that it is ever funny to get laughs at the expense of other people, and yet comedy is simply broadening the ordinary things of life, stressing the weaknesses of human nature, and playing on the foibles of men and women. And yet it can be done with a certain kindness so that no one can really be hurt."

"The Children"

Kay Francis has been given a new Paramount contract and now is appearing in "The Children," screen version of Edith Wharton's novel.

Parker and Chase Assigned

Fox has assigned Lem Parker and Colin Chase in roles in Zane Grey's "The Lone Star Ranger," directed by A. F. Erickson and featuring George O'Brien and Sue Carol.

MARY HAY TELLS OF HER NEW HUBBY AND THEIR BABY

MARY HAY, paying Boston her second visit since she became Mrs. Vivian Bath, declares that her new 24-year-old husband is more suited to her and much more handsome than Richard Barthelmess, from whom she was divorced three years ago, after what was considered the idyllic marriage of the movies. Those who remember Mary Hay when she came to Boston about six years ago as the star of "Mary Jane McKane," Hammerstein musical comedy, would scarcely recognize her today. She has lost 30 pounds and no longer the chubby rogulish person she was then, but appears now a very slim and serious young woman.

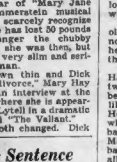

Mary Hay

"I have grown thin and Dick fat since our divorce," Mary Hay remarked in an interview at the Keith-Albee, where she is appearing with Bert Lytell in a dramatic sketch entitled "The Valiant."

"We have both changed. Dick used to be the thin one, and now it is reversed," she continued, speaking of her former husband. She went on: "Most people think Dick is tall, but he isn't. He is only a wee bit taller than I am. Yet all the fans picture him as a young giant. The camera can perform so many tricks."

She then smiled happily.

"Dick is handsome but my new husband is much more handsome. He is six feet tall with perfect features. He is quite the best looking man I ever saw. He has all kinds of offers for stage and screen work but has turned them down."

Asked what her secret was in capturing good looking husbands Mary Hay smiled: "Why I don't know. I have no secret, but they are good looking men all right and you should see my new baby. She looks just like Mary Hay, Jr., when she was that age."

"The new baby is two years old, her child by the young Vernon Bath, and Mary Hay, Jr., is her daughter by Richard Barthelmess.

"You see," explained Miss Hay, there is no bad feeling between Dick and I. We are the best of friends. In fact he likes my husband very much. He comes to our house often when he is in N. Y. and my new baby, whom we named Caldwell, Mary Hay, Jr., Dick, my husband and myself, are together all the time.

"Dick and I were not suited for marriage. I had my work and he had his, and there was a conflict, but now with my new husband we are very happy. My husband is home with the baby now and he is delighted that I am on the stage. He does not ask me to give up my career."

Gets Life Sentence for Slaying Woman

Los Angeles, Sept. 18 (AP)—Dr. Frank P. Westlake, 57, a retired physician, today was under sentence to San Quentin penitentiary for life following denial of his plea for a new trial on charges that he murdered Mrs. Laura Sutton, Artesia, Cal., divorcee. He was convicted last week, the jury recommending life imprisonment.

Dr. Westlake was charged with slaying the woman, his admitted sweetheart, for her property, and disposing of her dismembered body in the Los Angeles river.

Fr. Duggan Gets Missionary Post

Newburyport, Sept. 18—Rev. Frederick J. Duggan, C. M., a native of this city, who was ordained as a Vincentian father last spring, has been appointed as a missionary in Balboa, Panama Canal Zone, and he will leave this city tomorrow.

PALAIS D'OR
RESTAURANT, 251 HUNTINGTON AVE.
1ST ANNIVERSARY CELEBRATION
RUSSELL & DOUCETT
Sensational Exponents of the Whirlwind Dance
JIMMIE GALLAGHER and his orchestra
No Cover Charge Stephen Hung, Mgr.

Amusements

Metropolitan

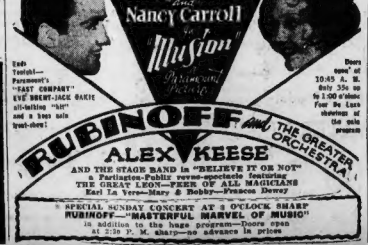

Buddy Rogers and Nancy Carroll in "Illusion"

Doors open at 10:45 A. M. Daily 35c to 1:00 o'clock. Free En Lunettes showings at the gala premiere

Ends Tonight—Paramount's "HOT COMPANY" EVE BRENT-JACK OAKIE all-talking "hit" and a love tale bunt-dent!

RUBINOFF and THE GREATER ORCHESTRA
ALEX KEESE
AND THE STAGE BAND in "BELIEVE IT OR NOT"
a Partington-Publix revue-spectacle featuring
THE GREAT LEON—PEER OF ALL MAGICIANS
Earl La Vere—Mary & Bobby—Frances Dewey

A SPECIAL SUNDAY CONCERT AT 3 O'CLOCK BY RUBINOFF—"MASTERFUL MARVEL OF MUSIC"
in addition to the huge program—Doors open at 2:30 P. M. sharp—no advance in prices

Amusements

Out of the front lines—onto the waistlines!

And into the long lines that will clamor to see us fondle the love lines of the newest dames that vie for the wise "line" of

Faithfully yours—(but not to each other)—Flagg and Quirt

STAGE Wm. Fox Offers the Longest and Loudest Laugh of Your Life

COCK EYED WORLD

WITH VICTOR McLAGLEN, EDMUND LOWE, LILY DAMITA

Same POP PRICES 30c 9 A.M. TO 1 P.M. 1 P.M. TO 6 P.M. 50c 6 P.M. AFT. 65c

B. F. KEITH'S

Starting with a GALA MIDNIGHT SHOW FRIDAY NIGHT at 12:30 P.M. All Seats Reserved 65c and $1.10

LAST 3 DAYS STREET GIRL & Rudy VALLEE

KEITH-ALBEE (BOSTON)

NOW! R-K-O VAUDEVILLE Presents The Famous Movie Stars IN PERSON

LYTELL and HAY

In "THE VALIANT" by Holworthy Hall

BRENDEL—FITZ and MURPHY—BOBBY JOE MAY—DOBBS and VAN LANE & DOYLE—DOROTHY & VERONICA

ON THE SCREEN "WHY LEAVE HOME" with SUE CAROL—ALICE DAY—CATLETT—DAVID ROLLINS

COLONIAL TONIGHT, 8:10 2 WEEKS ONLY

FIRST MATINEE TODAY at 2:10

VINCENT YOUMANS' New Musical Comedy

"GREAT DAY"

A BIG CAST OF FAVORITES 100 PEOPLE—60 JUBILEE SINGERS

The Talking Picture's Supreme Achievement!

Metro-Goldwyn-Mayer's HOLLYWOOD REVUE talking! singing! dancing!

Starring 100 Stars of Stage and Screen

Twice Daily at 2:15—8:15 P. M. Sundays at 2:30 and 8:15 P. M.

TREMONT THEATRE

All Nights 50c-75c-$1-$1.50-$2. All Daily Mats. (Exc. Sat. and Holidays) 50c-75c-$1. Saturday & Holiday Mats. 50c-75c-$1-$1.25.

SCOLLAY SQ. SCOLLAY SQ. FENWAY MASS. AVE.

ALLSTON ALLSTON

DRAMA OF NIGHT LIFE AND CROOKDOM

DOLORES COSTELLO in MADONNA OF AVENUE A

BIG VAUDEVILLE AT SCOLLAY SQ. STARTING SATURDAY

"THE FOUR FEATHERS"

AT SCOLLAY SQ., FENWAY, CAPITAL, CENTRAL SQ. CAMB., STRAND, DORCH.

OPENING TOMORROW NIGHT

NEW AND MAGNIFICENT

STELLA D'ITALIA

In the Heart of the Theatrical District

243 TREMONT STREET

PERLEY BREED AND HIS ORCHESTRA

SPECIAL DINNER $7.00 Per Person

SOUVENIRS

Make Early Reservations HUB. 3178

MAYFLOWER COMMODORES

Dancing—Entertainment

EVERY EVENING

198 Huntington Ave.

8 P. M. to 12 midnight

Call Ken. 9120 for Ticket Reservations—Hall Open at 12 Noon. Rates—To all those who have heard the Mayflower Commodores there is good news awaiting by sending name and address to the MAYFLOWER COMMODORES, Inc. 198 Huntington Ave. Boston, Mass.

OLYMPIA UPTOWN

WARNER BROS. (NASDAQ) presents for the first time in Boston

AL JOLSON in "SAY IT WITH SONGS"

with DAVEY LEE

DAILY 11 A.M. PUBLIX RADIO DOORS SAT. 10:30 P. M.

THE OLD HOWARD HARRY STEPPE AND HIS OWN MUTUAL BURLESQUE SHOW

MODERN BEACON DOUBLE FEATURE ALL-TALKING BILL!

With William Collier, Jr. and Dorothy Taylor in "The College Coquette"

and William Powell in "THE GREENE MURDER CASE"

GAYETY MUTUAL BURLESQUE 2:15 & 8:15

ORIENTAL GIRLS

WALDORON'S CASINO GINGER GIRLS Burlesquers

BOSTON'S THEATRES AND HITS
Direction Lee & J. J. Shubert. Hub 4530

SHUBERT FIRST MAT. TODAY

THIS WEEK ONLY—PRIOR TO NEW YORK PREMIERE

READ WHAT THE BOSTON PAPERS SAY ABOUT THE NEW—10TH EDITION

GEORGE WHITE'S ALL NEW "SCANDALS" ALL NEW

With Willie and Eugene Howard—Frances Williams—Mitchell and Durant—Evelyn Wilson—Abbott Dancers—Marietta, Sally and Ted—Jack White—Elm City Four—Florence Robinson and GEORGE WHITE

75 GORGEOUS GIRLS—75 GORGEOUS GIRLS

WILBUR Eves. at 8:20 Wed. and Sat. Mats. at 2:20 LAST 2 WEEKS

You "Gotta" Hurry to See RICHARD BENNETT as "JARNEGAN"

Based on Jim Tully's Novel "A Pagan in Search of Paradise"

THE LOW DOWN ! ON HOLLYWOOD !

Eves. 50c to $3 Mats. Wed. & Sat. 50c to $2

MAJESTIC EVES. AT 8:10 Exp. to Mat. Today Schwab & Mandel, producers of "Good News" and "Queen High," now present their latest Broadway success

"FOLLOW THRU"

"Best Musical Comedy in Years" Great Cast, Youthful Beauty Chorus Nights 50c to $3.50 (Wed. Mat. 50c to $2 Sat. Mat. 50c to $2.50

PLYMOUTH EVES. at 8:20 Pop. $1 Mat. Today

"SKIDDING" THE OUTSTANDING COMEDY HIT!

2 WEEKS ONLY Beginning MON. SEATS NOW

FANNY BRICE in BARNEY GOOGLE and SEALOUSY

DIRECT FROM HER NEW YORK SUCCESS

SHUBERT NEXT MON. SEATS NOW

SAM H. HARRIS presents The MARX Bros. IN THE MUSICAL CIRCUS

ANIMAL CRACKERS

A SHUBERT 2 WEEKS SEATS NOW

Opening SEPTEMBER 23 RENOWNED-SPECTACULAR The BLACK CROOK

HOOKEN PRODUCTION IT SHOCKED GRANDMA !

Today, in the real estate columns of the Classified Ads, you will find scores of opportunities for profitable investment.

PARK HAWLEY ST. BOSTON

Formerly Oxford De Luxe Playhouse

Pop. Prices: A. M. 25c, Mats. 35c, Eves. 50c (Sat. & Hols. 75c). Phone Hancock 0100

CONTINUOUS DAILY 9 A.M. TO 11 P.M.

THE GREATEST OF ALL-TALKING SINGING & DANCING PICTURES

A Universal Super Production

BROADWAY with FULL DIALOGUE

"Has all the drama and thrills of the original stage success, with touches of scope that could not have been possible on the speaking stage."—GLOBE

COPLEY Tues. 2:30 Eves. 8:30

THE THRILLER OF THRILLERS

'THE CROOKED BILLET'

BOWDOIN VAUDEVILLE ACTS 50 PERSON

QUEEN STREET—TODAY—ALL DAY—TONIGHT—ALL NIGHT—THE ORIGINAL MUHALL'S TURN WITH THE ORIGINAL MUHALL'S GIRLS—TODAY—A REAL AMERICAN BEAUTIES REVUE—In Person "KING OF THE MARIMBA"—Richard Hadley Band

GLOBE All Talk! Ina Ralph in "LIGHT FINGERS" Talk and Sound Lasts Three Weeks Longer Than Any Other Theatre in "Thunder of Hoofs" "ON THE RIDGELINE"—TALKING COLLEGIANS

LOEW'S STATE

Now At 8 Every 25-Cent from 12:30 PM

UNITED ARTISTS PRESENTS

DOLORES DEL RIO in "Evangeline" Henry Wadsworth Longfellow's Love Epic

Crowning Glory of Miller and Del Rio Beauty

Latest Charley Chase Talking Comedy

Also for the SINGER'S MIDGETS

STAGE: 50c—Eves. 60c—Sun. and Hols. 75c

LOEW'S ORPHEUM

Week Of 8 Starting Fri. Cont from 9:00 AM Holo-Selenium Show Proves Talking Pictures Are Here to Stay

"MADAME X"

RUTH SHATTERTON, Lewis Stone, Raymond Hackett

Latest Charley Chase Talking Comedy

A VICTOR HUGO PRODUCTION

HARRY HINES & BUDDIE STARR

A MUSICAL COMEDY PRESENTATION

Evenings 25c to 12:30 50c to 5:30 60c to 12:30 Sunday 5:30 to 8:30 Closing

SYMPHONY HALL

SUN. AFT., OCT. 6, at 3:30

KREISLER

Don't say "It can't be done" until you've tried a Want Ad.

Society News and Gossip

Willow Dale Races to Be Held Columbus Day on Estate at Topsfield

ONCE MORE SOCIETY thrills to the announcement of a race meet—this time the annual Willow Dale races, which will be held on the Bradley Palmer estate at Topsfield on Columbus Day, October 12. This all-day event is always the Mecca for society and the occasion for much entertaining. The program this year includes races for the Willow Dale cup, the Ambitious plate, the Turner Hill and Myopia Challenge cups and for the New England Hunts Team cup in a series arranged for a spectacular day of sport. Mr. Palmer acts as host on his beautiful place and the annual ball will be given at the clubhouse that evening. The Norfolk Hunt Club will have its race meet on October 19 this year.

MISS SALLY SPRAGUE AND MISS PEGGY HINCKLEY are now en route to San Francisco with Miss Sprague's parents, Mr. and Mrs. Phineas W. Sprague of Commonwealth ave. The party is to sail on Friday for a three months' trip through Japan and Australia, returning to Boston just before Christmas. Miss Sprague and Miss Hinckley are close friends, having spent the summer together at the Sprague summer home at Prout's Neck, Me. Another member of their set, Miss Rosamund Musgrave, has just returned from a three-month tour through France, Switzerland and England, and is established with her mother, Mrs. Percy Musgrave, at their town house on Marlborough st.

A TRIP TO EUROPE WITH her grandmother, Mrs. Charles Sumner Bird of Walpole, is preceding the coming out party which Mrs. Bird is to give for Miss Joanne Bird Shaw of Beverly Farms and Boston. Miss Shaw, daughter of Louis Agassiz Shaw, has sailed for Ireland, where she will have a taste of life at Bective House near Dublin, during the hunting season over there. Bective House is among the charming hunting lodges in Ireland, and is always filled with guests. Paris is to be the winter home of Mrs. Robert Choate, who sails with her children for France next week.

MRS. F. MURRAY FORBES of Weston and Miss Dorothy Lawrence of Hyde Park are the two official visitors for this month at the Convalescent Home of the Children's Hospital at Wellesley Hills. Other members of the board of managers who will serve as visitors this fall are Mrs. Nelson S. Bartlett, Miss Anna W. Cutler, Mrs. George P. Denny, Mrs. John L. Hall, Miss Harriet Morse, Mrs. Edward Reynolds, Mrs. Daniel Sortwell, Mrs. William Stanwood and Mrs. A. Winsor Weld. Others serving are Mrs. Frederick W. Thayer, Mrs. Stephen H. Weld and Mrs. Alexander Whiteside. Mrs. George H. Monks is the president of the home. These ladies are inviting the public to visit the home.

EVERY RETURNING LINER brings some member of Boston society from abroad. Those arriving on the Belgenland were Mr. and Mrs. Hugh W. Ogden and their daughters, Misses Nancy and Elsa Ogden of Brookline, who have been visiting Scandinavian countries and England, and Mr. and Mrs. Charles Putnam of Brookline. Col. and Mrs. Frederick M. Alger have arrived from Poland where they have been visiting their son and daughter-in-law, Mr. and Mrs. Frederick M. Alger, Jr. They were met at New York by their daughter, Mrs. William Boyer (Frances Alger), who accompanied them to Pride's

Miss Jane Locke, the charming young daughter of Dr. and Mrs. Edwin A. Locke of Beacon st., is the house guest of Miss Sally White of Laurelshire, Beverly Farms. Miss Locke spent the summer at Hillsides, the Wilton, N. H., home of her parents, who return to Boston this week. (Staff photo.)

Crossing for an autumn visit. Mr. and Mrs. Charles E. Hodges are expected in Beverly Farms tomorrow after summering abroad and the Cornelius C. Feltons plan to return to Hamilton early in October.

MISS KATHERINE WINTHROP of Hamilton and Brookline and Miss Nancy Whitman of Beverly Farms and Boston won the senior girls' double tennis championship of Essex County Club of Manchester. These girls scored over Miss Rose Whitman and Miss Nancy Shaw in a spirited match witnessed by an enthusiastic gallery of the younger set. The tournament was the largest held for juniors during the season and the plays of many contestants tell the beauty secrets of these attractive subdebs.

Betty Alden

Plan Railway Mail Betterment

Plans to improve railway mail service are being made by Asst. Supt. W. R. M. Avery and Jay Crayton, both of the railway mail service headquarters in Cleveland, who are in Boston to study conditions here.

Avery stated that the service between the city of New York and Cleveland will be shortened in hours by the putting on of a new train October 1.

War Memorial Board Holds Hearing Today

The Massachusetts war memorial commission will hold a public hearing today in room 370, State House.

The commission is making a survey of what all other states have done in the way of war memorials, and also of memorials erected by the 255 cities and towns of Massachusetts.

FOUR FIGHT FOR SENATE SEAT

A special election in the Norfolk Senatorial district, that includes Milton, to choose a successor to the late Senator Henry L. Kincaide, will be held on November 5, and already there are four candidates from Quincy.

Kenneth D. Johnson of Milton, chairman of the board of selectmen, who has been urged to be a candidate has declined.

The candidates at present in the field are John D. McKay, Everett R. Prout, John F. Scott and Wendell P. Thore, all of Quincy. The latter is the well-known advocate of old-age pensions.

Lynn Man Purged on Drunken Driving

Charles J. McHugh of Western ave., Lynn, was found not guilty on charges of drunkenness, operating an automobile while under the influence of liquor and driving so as to endanger the lives and safety of the public, in Lowell district court.

Advertisement

LIFE RUINED BY NEGLECT

Kellogg's ALL-BRAN—a Simple Remedy for a Widespread Evil!

Many a man has suddenly realized that he was losing out—all because he neglected constipation too long. This evil scourge starts with such little things. A headache. A listless morning. A cloudy complexion.

But all the while it saps strength, kills initiative, steals ambition. And if allowed to continue to poison the system, it may bring on serious disease. Women know it as the deadly enemy of youth and beauty. Men, as ability's cruelest foe.

Don't let it ever prey on you. Guard against it. You can—with a delicious cereal. Kellogg's ALL-BRAN is guaranteed to prevent constipation—to promptly relieve it. Just eat two tablespoonfuls daily — chronic cases, with every meal.

ALL-BRAN is 100% bran. Doctors recommend it. Serve with milk or cream. Use in cooking—muffins, breads, etc. Delicious recipes on package. Grocers sell it. Restaurants, hotels, dining cars serve it. Made by Kellogg in Battle Creek.

Kellogg's ALL-BRAN

AUCTION BRIDGE

by WILBUR C. WHITEHEAD

INEFFECTIVENESS OF NEGATIVE DOUBLE AT CONTRACT

Salient Points of Bidding

Auction: North's hand is too weak to warrant mentioning his Club suit, although his partner has bid No Trump; because a bid in this situation, that is, over an informatory double on the right, always denotes strength, or at least sufficient suit length to continue in case partner rebids or doubles the opponents.

East properly bids his four-card Major suit in preference to his partner's double. With the informatory double on his left, South's holding does not warrant further bidding, especially as with four Spades to the Queen, he has reasonable hopes of saving game.

Contract: West is not justified in bidding four spades in view of the fact that East's forced Spade bid may have been made with but four cards of the suit and an otherwise worthless hand. With such holding, game at Spades would be impossible. The fact that a game contract could not be logically reached with this hand, although game can be made, illustrates the frequent ineffectiveness of the negative double at Contract in enabling the partnership definitely to arrive at the real worth of the combined hands.

While of course either partner might have taken a chance at a four-bid with this hand, such chances will lose more often than they will gain.

The Play

Holding four trumps, South opens his longest side suit, leading the Ace of Hearts, upon which North, holding three to the Queen, plays his encouraging middle card. South continues Hearts, Declarer winning with Dummy's King. Declarer can enter his own hand without the loss of a trick only by trumping a Heart. Accordingly he leads a Heart from Dummy and ruffs it. The trumps are now equally divided 3-3 between the two hands with the chance that the six adversely held may be unevenly divided. Declarer, therefore, finds almself in the unique situation that counsels the use of as many of his own trumps as possible for ruffing, and therefore plans to continue to force his own hand.

Auction Bidding.

	1st Rd.	2nd Rd.
S	1 N T	Pass
W	Double	Pass
N	Pass	Pass
E	2 ♠	

Contract Bidding.

	1st Rd.	2nd Rd.	3rd Rd.
S	1 N T	Pass	Pass
W	Double	3 ♠	
N	Pass	Pass	
E	2 ♠	Pass	

Declarer leads the Jack of Diamonds and, South covering, plays Dummy's Ace. Then he takes Dummy's Queen of Diamonds at once to provide against the possible loss of a trick through the discard of a Diamond on the coming Heart ruff.

Declarer then ruffs another Heart and, continuing his plan to use his own trumps for ruffing, leads a Club, with the idea of trumping the suit on the third round. South passes the trick, Declarer winning with the King and returning the suit. South winning, shifts to Spades. Declarer does not risk the Spade finesse at this point, because if unsuccessful, he would be unable to make the Club ruff, and also because an adversary must lead a Spade to the twelfth trick and the Spade finesse can be taken then if necessary.

After ruffing a Club, East leads a Diamond which South is compelled to trump. South must then lead a Spade and Declarer, taking the finesse, wins the last two tricks, scoring game on the hand.

KEEP YOUR DENTAL PLATE TIGHT KEEP YOUR FACE RIGHT

DON'T HAVE YOUR UPPERS RIDING ON THE LOWER JAW

CHENEY'S HOLDS-RITE HOLDS-TITE DENTAL-POWDER

Cheney's Holds-Rite Powder completes the suction between Dental Plates, False Plates, Dentures and the gums, holding them right and holding them tight in correct and natural position.

CHENEY'S HOLD-RITE powder forms a velvet-like, adhesive, transparent film on the inside of the plate, preventing any soreness or gum irritations. Wear your plate all the time. Just wash it once a day and apply the powder.

Your druggist can supply you, or at our store

LARGE CAN 60c BY MAIL 65c

G. S. CHENEY CO.
HERB SPECIALISTS
15 UNION STREET, BOSTON, MASS.

Over Inflation

If tires are over-inflated the walls are likely to puncture by striking sharp stones or other obstacles. If theft pressure is too low they make steering difficult—tire wear out much sooner than if the pressure is right.

WHO?

?

Open Monday and Saturday Evenings till 9 o'clock

Other Evenings by Appointment

Call HANcock 4310

A FURNITURE BUSINESS SINCE 1855

Haines' Furniture Company

WHERE GOOD FURNITURE COSTS LESS

730 WASHINGTON ST.

Deferred Payments Arranged

Make Your Selections Now Purchases May Be Stored Until Wanted

Boston's Popular Furniture Store Features For Four Days Only

15 Pc. Kroehler Made Bradley Ensemble

Furnishes Your Living Room Complete

$135. Easy Terms

THE NEWEST PILLOW ARM DIVAN—WING CHAIR—CLUB CHAIR—DAVENPORT TABLE—TABLE LAMP COMPLETE—TWO BOOK ENDS—END TABLE—3 PICTURES—TABLE SCARF—BRIDGE LAMP COMPLETE

Here is a typical Haines' value! We are proud to have our featured ensembles judged by such an offer as this. The design and construction of this suite cannot help but compel admiration! Each piece fashionably created and upholstered in well wearing Jacquard with the well known Kroehler under construction. This is certainly a low price for this attractive ensemble.

A15-Piece Bedroom Ensemble That Furnishes it Complete

FULL SIZE BED—DRESSER—VANITY—CHEST OF DRAWERS—CHAIR AND BENCH TO MATCH—SPRING—MATTRESS—PAIR BOUDOIR LAMPS—2 SCATTER RUGS—3 PICTURES

Here's a bedroom suite that is designed and constructed by master craftsmen and built for service as well as beauty.

$119.50 EASY TERMS

A New Designed Dining Suite in this 16-pc. Ensemble

THE ENSEMBLE CONSISTS OF—Extension Table—Massive Buffet—China—Server—6 Chairs—Buffet Mirror—Table Scarf—3-Piece Compote Set—2 Pictures.

$135 EASY TERMS!

3-Burner Gas Range

$12.75

$1 DOWN—EASY TERMS

Simmons 3-Piece Bed Outfit

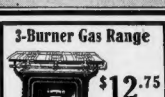

$24.75

Simmons Graceline Bed
Simmons Heavy Coil Spring
Simmons All-Cotton Mattress
Very Easy Terms—Two Dollars Will Deliver It!

5-Pc. Decorative Breakfast Sets

4 CHAIRS TABLE $15.75 EASY TERMS

$2.00 Will Deliver It!

More Proof of Haines Leadership

5-PC. RADIO ENSEMBLE

Enjoy this New 7-Tube Screen Grid Electric Radio Ensemble in comfort—there's nothing else to buy.

This 5-pc. Radio Ensemble Complete

Here's What You Get: ALL ELECTRIC 7-TUBE RADIO COMPLETE with Dynamic Speaker, Tubes, Etc. OCCASIONAL CHAIR BRIDGE LAMP BOOK TROUGH END TABLE SMOKING STAND

The complete electric radio included in this ensemble is of a well-known make but we are withholding name at request of manufacturer.

$129 EASY TERMS!

Headquarters for MAJESTIC VICTOR ATWATER KENT STEINITE, BRANDES, Etc.

HAINES' FURNITURE CO.
730 Washington St., Boston
Gentlemen:—Enclosed please find $..... as down payment on one 5-PIECE RADIO ENSEMBLE. As ADVERTISED, and, it is understood, I will pay the balance weekly.
NAME .....
STREET and NO. .....
CITY and STATE .....

WE WILL ACCEPT YOUR RADIO IN TRADE

ORDER THIS ENSEMBLE BY MAIL

Our mail order department is prepared to give you immediate attention and service on this special offer!

SIGN AND SAVE TAXES

INCOME TAX EDITOR,
Boston Evening American.

You may list my name on a petition to Congress, urging a downward revision of taxes on earned incomes. I understand that I am obligated in no way except to give my moral support to this movement.

NAME .....

ADDRESS .....

OCCUPATION .....

(Please mail to Boston Evening American, 5 Winthrop Sq., Boston)

AUTOMOBILE NEWS

NEW MODELS OF PACKARD "8" ANNOUNCED

New models of the Packard eight, which have been awaited with much interest since August 1 when the Packard Company announced they would be forthcoming in the early fall, are announced today. They were placed on display in practically all parts of the country at the same time.

"They are characteristically Packard in appearance, although with subtle changes that add much to the proverbial Packard beauty," said William Naylor, general manager Packard Motor Company of N. E. "Comfort, convenience, beauty and safety might be called the keynotes in the new Packards. Changes which have been made in the chassis and in the bodies add much in all four of these attributes which the car has always been credited with having in big measure. Packard has increased facilities of its body factory and now is in complete control of building quality and beauty into its bodies as well as its motor and chassis."

With three complete lines and, in addition, the almost unlimited choices offered in individual custom bodies by the best known custom body builders of the country, Packard now completely covers the fine car field.

There are 11 different types in each line of cars, with bodies made within Packard's own shops, and four different wheel bases. They are known as the Packard Standard Eight, the five passenger sedan and the seven passenger sedan-limousine; the Packard Custom Eight, and the Packard De Luxe Eight.

The five passenger sedan in the Standard Eight line has a wheel base of 127½ inches, and the other 10 body models have a wheel base of 134½ inches. All models of the Custom Eight have a wheel base of 140½ inches, and DeLuxe cars are all on the 145½ inch wheel base chassis.

The Packard lines are retained in conformity with the company's policy of years. They are given added beauty, however, by a broad moulding, which has a graceful curve at the back, and which sweeps forward over the cowl. Another moulding follows along the bottom body sill. The cars are also 1½ inches lower.

Inspection of the new Packards makes quite apparent that there has been a dominance of the feminine influence in many features of their design. First, of course, there is the beauty of appearance of the whole car. Then there are the great many features incorporated into the cars which reduce the conscious efforts of driving to the minimum. Added to these points are the adjustable features to suit operation of each car as well to the dainty miss as the six foot man.

FINDS SOUTH IS OPTIMISTIC

Returning from a two weeks' trip through the South, made for the purpose of contacting branch offices, distributors, bankers and secretaries of chambers of commerce, Harry J. Shorter, assistant general sales manager of Durant Motors, reports that a most optimistic tone prevails wherever he has been. Among the larger cities included in Shorter's trip were Washington, D. C., Charlotte, N. C., Atlanta, Ga., and Cincinnati, Ohio.

"Cotton crops are excellent and the yield of tobacco in southern Georgia and in other tobacco producing districts in the South is the best in years," Shorter says.

Much of the trip was made at the wheel of a new Durant six-sixty-three, in order that Shorter could secure first hand information to confirm the reports coming to the factory of the fine performance of the new car in the mountains.

One of the Newest Packard Models

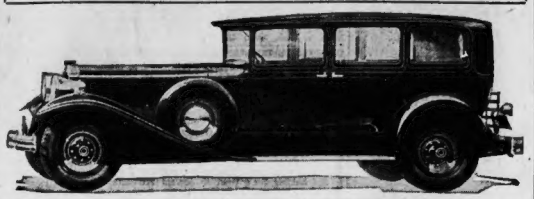

Conforming with the company's policy of years, the Packard lines are retained in this latest model—the 740 sedan, now on display in practically all parts of the country.

PRODUCTION IN BIG GAIN FOR THIS YEAR

Detroit, Mich., Sept. 18—At the beginning of 1929, members of the automobile industry, as well as others concerned directly or indirectly with the industry, were interested in knowing two phases of the same subject, according to E. H. Cram's Automotive Reports, Inc., industry authority.

These points of interest were: What effect will Ford, getting back into volume production, have on total sales during 1929, and what effect will Ford have on competitive sales during 1929?

As the mid-point of the year is past, a very interesting situation is found. During the first six months of 1929, 3,223,090 passenger cars and trucks were produced in the United States, as compared with 2,201,521 units produced during the corresponding period of 1928. In other words, motor vehicle production during the first six months represents an increase of 1,021,569 units above a year ago. This increase is particularly interesting when it is noted that the estimated Ford production during the first six months of 1929 amounted to 1,020,283 passenger cars and trucks, practically the same amount as the increase which took place in total production. Of course, the estimated Ford production during the first six months of 1928 has not as yet been taken into consideration. However, even when the 1928 figures are subtracted from the 1929 figures, Ford's gain in production over the previous year is practically 800,000 cars and trucks.

The first six months' production for 1929 was equal to 46.4 per cent more than was the case during the first half of 1928. The actual numerical increase which took place in the estimated Ford production during the first six months of 1929 as compared with a similar period in 1928, was 799,969 units or 363.6 per cent above the 220,316 Fords produced during the first half of 1928.

Eliminating Ford from the picture for the moment, it is found that 2,202,805 motor vehicles were produced during the first half of 1929 as compared with 1,981,253 similar units produced during the first half of 1928 an increase of 221,552 units or 11.2 per cent.

156,000 Miles of Highways Improved

There are approximately 156,000 miles of the Federal Aid system of highways now improved, according to figures reported to the California State Automobile Association. The total mileage in the system is 188,000.

Road Signs

The Highway Department of Michigan recently purchased $25,000 worth of luminous red buttons to be used for signs to caution motorists at night. The buttons will be arranged on sign boards so as to spell "stop," "curve," or other warnings to drivers.

Keep Rear Wheel Clear of Ditch

Remember that the rear wheels track a little closer to the inside of the curve than do the front ones, warns L. G. Evans, general service manager for the National Automobile Club.

Failure to so observe your driving may result in serious injury to the rear end of the car should it drop over the edge of a culvert at a street intersection.

ENGINEERING DIVERSIFIED IN AUBURN

Auburn, Ind., Sept. 18—The diversity of engineering of the staffs of the Auburn Automobile Company is one of the outstanding achievements of the automotive industry. Cars built by the various units of the company range in price from $695 to $25,000.

The new Duesenberg, accepted as the world's finest automobile, is a product of Duesenberg, Inc., at Indianapolis, Ind., an Auburn unit. This car has a 265 h. p. motor with a speed of well over 120 m. p. h. The chassis alone sells for $8500, bodies being custom built and ranging from $3000 upward. Engineers accept its engineering as the finest that has ever been made available to the public. The car was designed by Fred S. Duesenberg, world famous automotive engineer, who is vice-president in charge of engineering of Duesenberg, Inc.

The new Cord front drive automobile, which was recently announced to the public is likewise an Auburn product. This car is the first passenger front drive car offered the public, and is built around patents held by Harry Miller, famous race car builder. Miller is associated on the engineering staff of Auburn. The new Cord offers many exclusive advantages in safety and comfort.

Both the Duesenberg and the Cord are straight-eights.

In the Auburn line a six as well as two straight-eights are produced. The custom type bodies, the phaeton sedan and the cabriolet models have found unusual favor, Auburn being the first company to make this type available to the public in a production car. All Auburn models, as well as the Cord, are powered with Lycoming engines, which are manufactured by the Lycoming Manufacturing Co., one of the units of Auburn.

Lindbergh Speeds

Taking the controls of an automobile instead of an airplane, Col. Charles A. Lindbergh tested an eight-cylinder motor on a proving ground track recently in Detroit, Mich. He averaged 106 miles over a two and one-half mile track with banked curves, but hoisted his speed to 112 miles an hour on the stretches.

"DOWN-DRAFT" INCREASES THE POWER

Down-draft carburetion is one of the features of the new Chrysler line which has just been announced. It was adopted after extensive experiments and developments in the engineering laboratories of this company. These experiments and tests have brought out some important facts regarding automobile engine carburetion, says Allan Fay, of the Chrysler-Plymouth, Boston.

Reports have already been received that this new move of Chrysler's may mark the beginning of a thorough overhauling of current carburetor practice.

There is nothing secret or mysterious about what down-draft carburetion does, and how it accomplished it. Expressed in a word, it measurably increases the volumetric efficiency of the engine. To an engineer this tells the whole story. To a layman the story will be much clearer when it is understood that volumetric efficiency is a measure of the completeness of filling of the combustion chamber on the intake stroke. The more mixture that is drawn in on this stroke, the greater the intensity of the explosion and the greater the power developed per explosion.

Even to the non-technical mind it must be quite obvious that it is easier to draw the charge down into the intake manifold than it is to draw it up. This being the case, Chrysler engineers found that they could take advantage of this fact and mount the carburetor above the intake manifold instead of below it and use a carburetor with a larger throat than was possible with the up-draft carburetor. With the up-draft carburetor, if the throat were too large, the velocity of the gas would be so low that many of the fuel globules would fail to reach the combustion chamber just at the time they were needed. For instance, in a heavy pull up a steep hill with throttle wide open.

Consequently, it has been necessary to restrict the throat of the updraft carburetor below the normal breathing capacity of the engine in order to secure sufficient velocity to prevent recondensation of the fuel in the manifold at times when the vacuum in the intake was low. Anyone who has ever used a vacuum type windshield cleaner will readily remember that there are times when this type of cleaner hardly moves, if at all.

NEW HUPP HAS SPORT LINES

Detroit, Mich., Sept. 18—Several innovations in sport lines mark the new 1930 Hupmobile Six Phaeton, introduced on August 11, which are unusually distinctive.

In the new Phaeton, Hupmobile has succeeded in creating an unusual harmony between the straight body lines and the sweeping curves of fenders, doors and cowling. The result is a pleasing unity of design lines.

The new Phaeton incorporates the long, low lines characteristic of this new six. Yet its road clearance of 9 3-16 inches has not been decreased. Likewise the same new type of smartly extended fenders and distinctively short running board are used.

The hood line from radiator cap up to the sport cowl edge is straight. The windshield is slightly sloped rearward. Its stanchions, which are chromium plated as is the windshield frame, are flared at the base to conform to the curved surface of the cowl.

The cowl itself introduces a new sportive note. Instead of ending abruptly at the windshield base as in conventional practice, the cowling is extended to the rear and, sharply curved forward at the outer edges. This particular style is now followed in the designing of cowling for the speedy open cockpit airplanes used chiefly in pursuit work.

Another distinctive design note of the 1930 Hupmobile Six Phaeton is the new styled doors and door fitments.

Flushing of Cooling System Helps Auto

Flushing of the cooling system at regular intervals is a valuable phase of car maintenance. This little operation, requiring but a few moments' time, is soon easily overlooked.

PERFORMANCE OF WHIPPET 6 AMAZING

Unusual performance values developed in tests made under every conceivable condition have contributed tremendously to the popularity of the Whippet Six, a survey conducted among dealers of the Willys-Overland Company indicates.

These performances of speed, power, stability and sturdiness have placed the Whippet Six in a distinctive class, this investigation disclosed, while it has shown a performance equal to that of many sixes in a higher price range, says Herbert Fitch, district manager, Willys-Overland, Inc.

The power development of the Whippet Six has struck a new note for cars of this class, showing an ability to climb the steepest grades in high gear, accomplished without a strain on the car while the engine remains cool and functioning perfectly. New owners of the Whippet Six are amazed at the unusual speed development of the car, its fast pick-up and get-away and the ease in which it is handled, especially in heavy city traffic. While high speed is not claimed, owners report speeds of 60 miles an hour or better and an ability to maintain it easily.

His First Oldsmobile

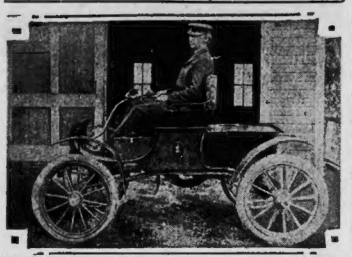

W. R. Woodmansee of San Diego, Calif., shown here with his 1902 Oldsmobile. He has owned 19 cars and has driven 27 years. He suggests an association of veteran automobile drivers and owners.

FORD BREAKS AUGUST RECORDS

All August production records for the Ford Motor Company were broken during the month just ended, when the domestic and foreign assembly plants of the company turned out a total of 250,824 Model A Ford cars and trucks.

This record also is the largest for any single month in the history of the company, except for October, 1928, during which the world production of Model T cars and trucks slightly exceeded this figure.

Total Model A car and truck production since the introduction of the Model A Ford was 2,296,413 on September 1. For the first eight months of this year the total was 1,472,386 cars and trucks, which exceeds the high production record for the same period established in 1923, during which year over 2,000,000 Model T units were built.

Dealer requirements for September will keep the daily production at the same high peak, it is announced by the company.

Individual-*in* Style *and* performance

2 SERIES OF BEAUTIFUL, POWERFUL CARS

$1045 AND UP

WIRE WHEELS INCLUDED

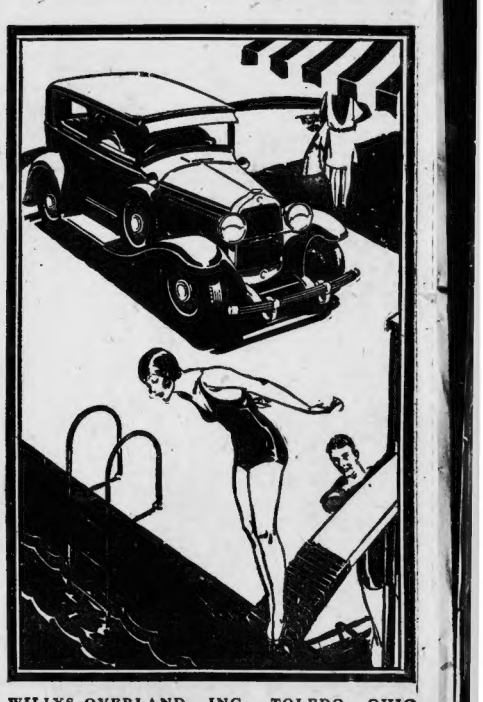

BEAUTY of line, color and finish that testifies to the creative genius of the most eminent style specialists—performance which in speed, comfort, safety and economy reflects the craftsmanship of leading engineers—are now available in two lines of superior motor cars.

The new style Willys-Knight "70-B" offers the smoothness and power of the *patented* double sleeve-valve engine at a record low price for so large and beautiful a car.

The new Willys-Knight Great Six takes front rank among the most luxurious cars of the day, with a distinctive individuality which reveals itself in a new and higher order of beautiful design, tasteful appointment, artistic finish and brilliant performance.

"70-B" COACH, $1045

Sedan De Luxe $1265; Coupe De Luxe $1145; Roadster $1045; Touring $1045. Wire wheels included. Equipment, other than standard, extra.

GREAT SIX SEDAN, $1895

Coupe, 5-pass. Coupe, Roadster, at same price. 6 wire wheels, trunk rack included. All Willys-Knight prices f. o. b. Toledo, Ohio, and specifications subject to change without notice.

WILLYS-OVERLAND, INC., TOLEDO, OHIO

NEW STYLE WILLYS-KNIGHT

BOSTON WHIPPET-KNIGHT CORPORATION

533 COMMONWEALTH AVE., BOSTON

Cambridge Branch—1695 Mass. Ave., Cambridge, Mass.

ARLINGTON—Brad Swift Co., 956 Mass. Ave.
BOSTON—J. H. MacAlman Co., 100 Mass. Ave.
DORCHESTER—Dorchester Knight & Whippet Co., 399 Columbia Rd.
EAST BOSTON—Sumner Motor Sales, 143 Sumner St.
EVERETT—Everett Knight & Whippet Co., cor. Broadway and Revere Parkway
MALDEN—Ferry St. Garage, Ferry St. and Eastern Ave.
MEDFORD—Mystic Knight Corp., 28 Mystic Ave.
QUINCY—Hancock Square Motor Co., 31 Adams St.
REVERE—Crescent Motor Sales, Inc., 429 Broadway
ROSLINDALE—Bowers Motor Sales, 4196 Washington St.
ROXBURY—Freedman Motor Co., 362 Warren St.
SOMERVILLE—Progressive Motor Sales, 402 Highland Ave.
WALTHAM—Mollica Motor Sales, 14 Pine St.
WOBURN—Federal Motor Car Co., 4 Salem St.

WILLYS-OVERLAND, INC., ZONE OFFICE, PARK SQUARE BLDG., ROOM 209, BOSTON

Proud of His Eighth Oakland

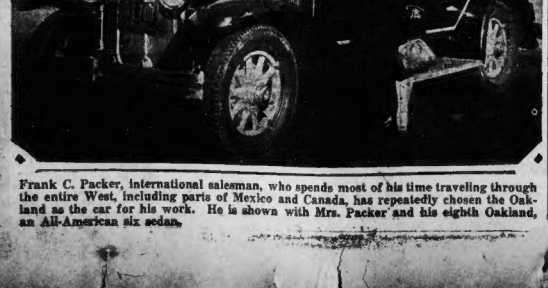

Frank C. Packer, international salesman, who spends most of his time traveling through the entire West, including parts of Mexico and Canada, has repeatedly chosen the Oakland as the car for his work. He is shown with Mrs. Packer and his eighth Oakland, an All-American six sedan.

GASOLINE TAX INCREASED IN 21 STATES

Washington, D. C., Sept. 18—While 21 states increased the gasoline tax in 1928 and New York, Illinois and Massachusetts have imposed the levy for the first time, Missouri was the only state to take steps toward relieving through a constitutional amendment the burden on car owners by limiting to the present rates, for a period of 10 years, the gas tax of 3 cents a gallon and motor vehicle state license fees which average $12.30

The Missouri plan moreover sets another precedent besides limiting motor vehicular taxation in that it stipulates that all such motor revenues are to be expended exclusively for highway purposes and its significance becomes doubly impressive when considered that it is embodied in a constitutional amendment passed by 166,000 majority votes of the people of the state. Highway engineers have estimated that present revenues will be amply sufficient to finance and complete a unified state road system as well as make many additions in the future.

This statement was issued today by National Headquarters of the American Automobile Association in the form of a warning to those legislators and politicians who seek to disregard the rights of motorists as a class of citizens and make them the object of almost unlimited taxation.

"Although Pennsylvania has at taken steps to reduce the present gas tax rate of four cents a gallon to three cents, effective July 1, 1930, the action of Missouri stands in marked contrast to the tendency in other states," says the A. A. A.

"There is no more pointed example of the way in which the tax burden on the car owner is being pushed to the limit than in the field of the gas tax. Ten years ago only three states had a gas tax of one cent a gallon, while today three states, namely, Florida, South Carolina and Georgia, impose a levy of six cents per gallon; eight states have a five cent tax, 29 have a four cent tax, nine collect three cents a gallon, seven states and the District of Columbia levy two cents a gallon, and the tax in Utah is three and one half cents a gallon."

The national motoring body pointed out that 67 per cent of the funds used for building state highways now comes from motor vehicle license fees and revenue from the gasoline tax, although none will deny that improved highways increase property values, as well as make for general prosperity.

NEW ENGLAND TO GET ZEPP

Akron, Ohio, Sept. 18—Goodyear Zeppelin Corporation today confirmed reports of the sale of an airship of the "Puritan" type to a private syndicate in New England.

The blimp is to be delivered on or before May 1, 1930, and represents the first ship to be built by the Goodyear-Zeppelin Company for commercial interests.

The New England men affiliated in the enterprise are headed by Arthur G. Wadsworth of Dartmouth, including New Bedford and Fall River citizens.

To these men go the honor of inaugurating the pioneer commercial airship service in the United States. The syndicate is planning to organize under the name of the New England Airship Company.

It is planned to use the airship for special advertising, passenger flights, photographic work and traffic surveys, according to Wadsworth.

Cars Increasing

Canada now has 1,061,830 licensed motor cars, or one to something less than each 10 persons. The Dominion stands forth among the nations of the world in automobile ownership. She has as many as England, with 40,000,000 population; almost as many as France, with 45,000,000 people, and twice as many as Germany. In the ratio of automobiles to population she is second only to the United States.

A Touch of Styling

Impressive distinction is added by this touch of styling to the new Cadillac, La Salle and Fleetwood cars. The graceful valance at the rear covers the gasoline tank and frame members and joins smoothly into the rear fenders and body. The view shown is a three-quarters rear of the Cadillac five-passenger town sedan.

Buicks Open Bridge

When the new international bridge connecting the United States at El Paso, Texas, with Mexico at Juarez was officially opened recently, two 1930 Buicks carried the committees. A new Buick seven-passenger sedan carried Mayor R. E. Thomason of El Paso and his party, while a 1930 Buick phaeton conveyed Mayor Arturo Flores of Juarez and other Mexican officials.

STUDEBAKER IN FAVOR WITH THE WOMEN

In the recent general election in England, one of the candidates in a campaign speech to a large group of women let drop this instructive bit of philosophical reasoning: "As the women go," he said, "so goes the country."

If this contention holds in the automotive field, the popularity of the President Eight State Victoria is assured this year. For according to Gerald M. Sullivan, vice-president of the Studebaker Sales Co. of Boston, women throughout the country are registering their approval of this type of body in ever increasing numbers.

"The President Eight Victoria for four may truthfully be said to typify the feminine taste in automobiles. It is particularly appropriate for the person who desires the intimacy of an enclosed car yet likes a somewhat roomier interior than a coupe or cabriolet affords. The President Eight Victoria combines every feature designed to appeal to the fastidious in women. It is superbly beautiful in design, smart in appearance, incorporates every refinement of a high grade car, gives championship performance and is above all so easy to handle as to make it the ideal automobile for a woman driver. It makes a smart personal car for shopping, sports or social occasions.

"Because of its new double drop frame of compound flange design, the car has that low swung appearance which not only distinguishes it as chic, but gives it that added safety resulting from a low center of gravity."

U.S. RUBBER HAS NEW TIRE

As the final step in bringing out a completely new line of tires, the United States Rubber Company has announced the introduction of the "Royal Master," a new tire in the so-called super-quality field.

This latest product of the company is designed to meet the need for a tire that will last for practically the life-time of the car. Rubber has been massed where wear is heaviest, and in the building of the carcass, and in tread configuration, the aim of the engineers was to construct a tire capable of unusually high mileage.

Just as style is a leading factor in the design of automobiles, so appearance has been stressed in the Royal Master. The large sidewall markings with the company name which have appeared on tires since the earliest days of the industry are replaced, on the Royal Master, with a crest emblazoned on the dark sidewall and the name of the tire in small white letters less than a half-inch high.

Low Cost of Rubber Cuts Car Prices

The American car owner today is getting the advantages accruing from a plentiful world's supply of rubber and increased efficiency in manufacturing processes, resulting in the lowest tire prices with the highest quality tires in the history of the automotive era.

This is the declaration of L. M. Simpson, general sales manager of United States Tires. Illustrating his point Mr. Simpson pointed out that a tire that cost $47 in 1920 may now be bought for $11.50. This means that decreases in tire prices alone have cut nearly $150 off the price of a new car.

ROOSEVELT IN PIKE'S PEAK VICTORY

The superiority of eight cylinder performance again was demonstrated in the annual Pikes Peak Hill climb on Labor Day when a Marmon-built Roosevelt straight-eight won the first prize in the light stock car class, according to Al Hart, general manager Boston Marmon-Roosevelt Company. This class is open to all cars with a factory list price of less than $1000.

Entered independent of factory co-operation by the Marmon dealer in Colorado Springs, the Roosevelt was driven by William F. Bentrup. Marmon-Roosevelt service manager in Colorado Springs, a veteran mountain driver and winner of the Pikes Peak event in 1927.

The time made by the Roosevelt over the 12-mile race course was 26 minutes, 56.2 seconds. Those familiar with the course and its many hazards say that the average motorist required approximately one hour to drive to the summit, since the road rises from 9,150 feet above sea level at the official starting point to 14,109 feet at the finish.

The race is held under the supervision of the American Automobile Association, and the stock car entries are inspected by that organization before the start of the event. The prize winning Roosevelt was a standard collapsible coupe carrying regular wire wheel equipment.

Automotive engineers and racing authorities, gathered among the huge crowd which witnessed the spectacular contest, looked upon the performance of the Roosevelt as exceptional evidence of the car's sturdiness and power. To Marmon officials, who viewed the race, the result again confirmed their belief in the advantages of the eight as the ideal power plant for cars in all price classes.

Famous Cartoonist and His Hudson

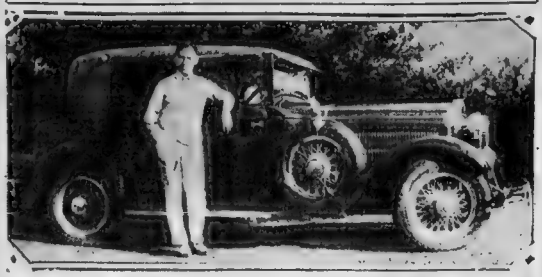

Rube Goldberg, famous cartoonist, is shown here with his new Hudson Victoria model.

HUDSON-ESSEX SHOW GAIN

Detroit, Mich., Sept. 18—Shipments of Hudson and Essex cars up to September 1 of this year are announced as 267,341 as against 230,019 in the same period of 1928, a gain of 16.2 per cent. This is the best eight month's record Hudson ever has known, leaving less than 15,000 Hudson and Essex cars to equal shipping record of 82,204 for the entire year of 1928.

To assure a steady seasonal reduction of car stocks in the hands of dealers. On this basis August shipments were 17,309.

Bond Issues for Japanese Highways

Adoption of a national road program by the Japanese government is one of the many signs of progress in motor transport observed by Walton Schmidt, representative of the National Automobile Chamber of Commerce, who recently returned from a year's trip in the Far East. This highway program will be built from bond issues, with the maintenance charges cared for by motor vehicle taxes.

Hudson is shipping at the rate of 40 distributing organization, around 85 per cent of present retail sales as reported weekly to the factory by distributors and dealers. On this basis August

LE BARONS ARE POPULAR

Indianapolis, Ind., Sept. 18—Impressive evidence of the growing demand among fine car buyers for individual body designs was seen here as a caravan, comprised entirely of LeBaron custom-built models left the Stutz Motor Co. plant, en route to P. E. Bondy, Stutz distributor in Toledo, O.

A few years ago LeBaron's ultra-smart creations were rarely seen outside of the New York salons. This year a large proportion of the entire LeBaron output is being mounted on the Stutz chassis for delivery in all parts of the world.

EVERY INCH A DODGE

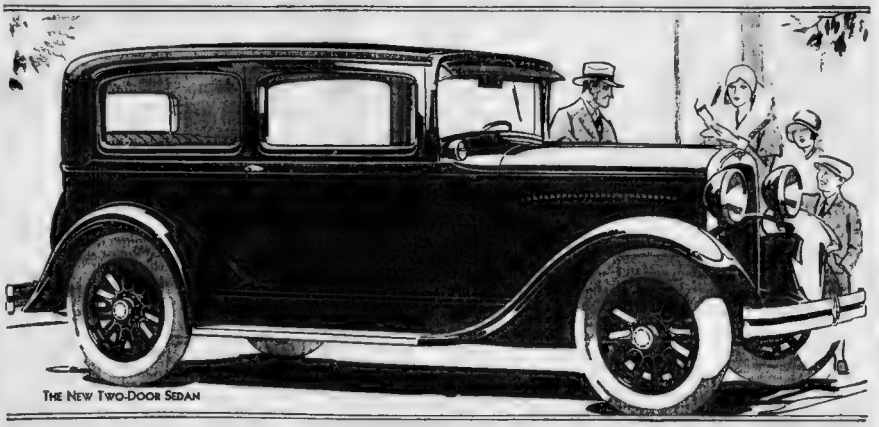

THE NEW TWO-DOOR SEDAN

NEW TWO-DOOR SEDAN

The rapid increase in sales of the new Dodge Six enables Dodge Brothers to announce a new full-size two-door sedan of striking beauty at the lowest price of the entire Dodge Six line. This car has an entirely new body on the standard Dodge Six chassis. It is exceptionally ample in leg-room, head-room and elbow-room. The two-door construction makes it a safe car for the children—an ideal family car. It has inherently, of course, typical Dodge dependability, performance and economy. It is every inch a Dodge—a splendid exponent of proved principles.

DODGE BROTHERS SIX

NINE BODY STYLES, $925 TO $1065 F. O. B. DETROIT

CHRYSLER MOTORS PRODUCT

OPEN EVENINGS

MASSACHUSETTS MOTOR CAR CO.

989 COMMONWEALTH AVE., BOSTON

OPEN EVENINGS

*Allston, 12 Griggs St
Allston, Scott Brothers, Inc
Arlington, Reed Motor Co
*Cambridge, 1739 Mass. Ave
*Chelsea, 976 Broadway
Concord, Scott Brothers, Inc.
*Dorchester, 613 Columbia Rd.
Everett, Myerow Brothers
Framingham, Soutter, Gooch & Holbrook, Inc.
Gloucester, Gloucester Auto Sales Co.
Hingham, Cohasset Motor Service
Lynn, Wilmur Motors, Inc
*Malden, 124 Exchange St
Marlborough, Cutler Motor Co.
Maynard, Coughlin & Taylor
Natick, Halperin Motor Corp
*Newton, 132 Galen St.
Norwood, O'Brien Brothers Garage
Quincy, Bachelder Motor Co.
Roxbury, Westminster Motor Co.
*Somerville, 59 Fellway East
Salem, Beaver Automobile Co.
South Boston, Neil H. Cronin
Wakefield, C. W. Classen
Waltham, MacGregor Garage, Inc.
Wellesley, Halperin Motor Corp
West Roxbury, Sherry & Mackinnon
Winchester, Berry Motor Co.

*Henshaw Motor Co, Brookline

BEACON

THE

OIL

WITH THE

Better Body

AT COLONIAL FILLING STATIONS AND DEALERS

BEACON OIL CO., Inc.
Boston (Everett), Mass. New York, N.Y.
Phone Everett 4500 Graybar Bldg.

CLUBWOMEN TO CONVENE AT N. SCITUATE

The club year of the second district opens tomorrow with a conference of the club presidents headed by Mrs. George E. Gomley, district director of the Massachusetts State Federation of Women's Clubs.

The meeting, an all-day one, will be held at the North Scituate Baptist Church, opening at quarter to ten, the North Scituate Welfare League being hostess.

The morning session will open with an address of welcome from Miss Madeline Kent, president of the league. In addition to the club presidents of the district, past presidents and 1929-1930 club directors and the junior club leaders will be present. Mrs. Gomley will preside and Mrs. J. Herbert Libby, Mrs. Gomley's predecessor, will report on the organization of a district president's club.

Mrs. Grace Morrison Poulton, first vice president of the General Federation; Mrs. Thomas J. Walker, third vice president, State Federation; Mrs. Charles L. Fuller, assistant clerk, State Federation; and Mrs. Herbert J. Gurney, past president of the State Federation, are among the invited guests.

An unusually interesting program has been arranged to start the club year off with a bang. Included in the second district are clubs in Abington, Atlantic, Braintree Point, Bridgewater, Brockton, Cohasset, East Bridgewater, Easton, Hingham, Hull, Marshfield, North Easton, North Scituate, Plymouth, Quincy, Randolph, Rockland, Scituate, So. Easton, Weymouth, Squantum, Stoughton, Whitman and Wollaston.

AUTBURIAN CLUB

This group, of which Mrs. Arthur G. Dunn is the president, opens their season with a colorful bazaar staged in their own clubhouse which they purchased and equipped recently. Mrs. Gertrude Reed is in general charge of the affair and announces that a cafeteria, household, candy and miscellaneous booths will add to the enjoyment of the evening, September 26.

PIONEER CLUB

The promotion of camaraderie among business girls is the purpose of this club and the reason for its existence. Miss Emilie Hall is president of the group and head of the following executive board: Margaret Ostling, Ethel Lombard, Edythe Dexter, Thelma Wilcox and Vera Stokes. The opening meeting is scheduled for tomorrow night, and will be held at the new Y. W. C. A. activities building, Clarendon st.

ATTLEBORO ROUND TABLE

Roll call and the narration of vacation experiences will feature the opening all-day meeting on October 1. This is but a small group but many are its activities. There will be a basket luncheon and the hostesses will be Mrs. Marion Goddard, and Mrs. Matilda Knapp. Miss Clara Bell Blackinton is president.

STATE FEDERATION BROADCAST

Mrs. Arthur Devens Potter, General Federation director, will open the broadcast season with a "Greeting" October 2, at 11:30 a. m., from WNAC. Gladys Possell, pianist, will be heard 10 minutes later, and 10 minutes after her Miss Carolyn Peck, chairman of press and publicity, will go on the air with the 1929 prize-winning story.

SOUTHBORO WOMAN'S CLUB

From Mrs. Arthur P. Scott, president, we received the nicest and brightest year book of pastel green. And within its covers we found that this club starts the ball rolling October 3 with a reception to officers and past presidents at the Community House at 2.30 p. m. It will be home talent afternoon, with entertainment furnished by the Southboro sextet and readings by Miss Constance Twombley.

Nancy Brewster

In Politics

John T. Gibbons of Dorchester, Boston store executive, who is seeking election to the City Council.

John T. Gibbons of Melville ave., Dorchester, widely known chain store organization executive, is a candidate for the City Council from Ward 17.

Gibbons is a "Dearo"—having been born in the North End. He is a graduate of St. Mary's School, Boston English High School and Suffolk Law School, Class of 1920. He has been active in political campaigning for some years and was a leader in the anti-Lomasney faction in the West End.

La Guardia Is Big Winner in New York

New York, Sept. 18 — Returns from a little more than half of the city's voting districts gave Representative F. R. La Guardia a lead of nearly five to one over former State Senator William M. Bennett, in their fight for the Republican nomination for mayor.

La Guardia had rolled up a total of 21,475 votes, as against 5727 for Bennett.

Senate President Back From Europe

President Gaspar G. Bacon of the Senate, with Mrs. Bacon and their youngest son, Robert, returned to Boston from a summer sojourn in Europe.

As chairman of the State commission which has prepared for the memorial parkway at St. Mihiel, Senator Bacon spent considerable time at the site of the memorial, and had several conferences in Paris with Gen. John J. Pershing.

Great-Grandmother 101 Years Old Today

Mrs. Harris Hodges, wife of the late William H. Hodges, is celebrating her 101st birthday today with a family party at the home of her son, William H. Hodges, at 61 Breed st., Lynn.

Mrs. Hodges, despite her years, is still active and alert. She reads the newspapers and is well versed in all the current happenings. She has five grandchildren and eight great-grandchildren.

Nine Qualify Out of 85 Applicants

Nine applicants were announced by the State Civil Service Commission to be eligible for appointment to the position of State investigator of electricians. Eighty-five applicants were examined, only nine being successful.

The successful applicants were: John W. Grace, 6 Pelham st., Worcester; Harrison C. Witherell, Bedford st., Abington; Sidney T. Bromander, Porter st., Everett; Frank J. Cooney, Camp st., Worcester; John F. Bryson, Barnes rd., Newton; William Morris, West Elm st., South Hanson; Karl E. Prouty, Virginia st., Somerville; Daniel F. Ryan, Hopewell rd., Mattapan, and Frank A. Potter, Wass st., Gardner.

BOSTON WHOLESALE MILLINERY CO.
3rd Floor Blake Building — 59 Temple Place, Boston

Our low prices do not mean any sacrifice whatever in quality. These are the same quality hats you will find elsewhere at higher prices.

Tomorrow!
Special Sale
of large Head sizes in
22", 23", 24" and 24½"
SOLEIL-FELTS
$2.96
Regular Four Dollar Grade

Colors are: Black, Red, Navy, Copen, Sand, Rust, Harmon, Brown Sugar.

SALE THURSDAY, FRIDAY AND SATURDAY

PIANO Prices Slashed
A BARGAIN COST $1925
Save money, buy your piano from the man who unquestionably undersells all dealers.

USED PIANOS

Upright PIANOS
$45 each

Remember A Good Used Piano is far better than a cheap new one

Some of our Pianos As Low As $5 DOWN
$1.00 A WEEK

USED
Player Pianos
Fully Guaranteed
$98 EACH

300 NEW PIANOS
GRANDS PLAYERS UPRIGHTS
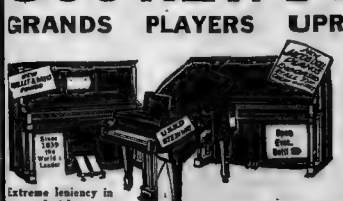
Full value for your old piano in trade.

Extreme leniency in case of sickness or unemployment.

Prices $160, $180, $200, $250 and up
OLD INSTRUMENTS TAKEN IN EXCHANGE—FULL VALUE ALLOWED
Free Delivery in New England—Free, a Beautiful Book—Money Back After 90-Day Trial If Not As Represented

J. P. COLLINS, 100 Summer St.
COR. DEVONSHIRE ST.
Open Every Evening Until 9 O'Clock
SALE THURSDAY, FRIDAY AND SATURDAY

Callouses
and Burning Soles
Dr. Scholl's Zino-pads for Callouses end pain in one minute and avoid all danger of blood poisoning which cutting of your callouses invites. They remove the friction and pressure of shoes and are soothing, healing, guaranteed safe, sure. Won't come off while bathing. At all Drug, Shoe and Dept. stores—35c box.
Dr Scholl's Zino-pads
Put one on—the pain is gone!

THURSDAY in WHITE'S THRIFT BASEMENT

If you haven't yet used colored sheets—an OPPORTUNITY to know their charm!

If you are already a convert to color — replenish your supply at SAVINGS!

These are irregulars of a well-known make

$1.28 for plain colored sheets
$1.38 for hemstitched colored sheets
38c for plain colored pillow slips
44c for hemstitched colored slips

THE sheets match the pillow slips. There are both plain stitched and hemstitched styles, all in solid colors. Choose blue, orchid, green, peach, pink or maize in the following sizes
(Measurements before finishing.)

Plain Sheets	Plain Slips	Hemstitched Sheets	Hemstitched Slips
63x 99 inch	42x38¾ inch	72x 99 inch	42x38¾ inch
72x 99 inch	45x38½ inch	81x 99 inch	45x38½ inch
81x 99 inch	42x36 inch	72x108 inch	42x36 inch
72x108 inch	45x36 inch		
$1.28	38c	$1.38	44c

More and more color, thoughtfully and attractively used in the home—that is the trend of fashion. Colored sheets and pillow cases are cheerful and luxurious. While they have been confined to a limited number of families in the past, White's Thrift Basement, "making fashionable things less expensive," brings them to you at prices less than you would ordinarily pay for the same quality of white sheets and slips.

Not all sizes in all colors, and not all sizes in large quantities. Please name second choices if you order by mail or telephone.

$24.75 for misses' and women's sport coats

Thick tweeds, soft fuzzy mixtures, in shades of brown that are interesting because they are not common—in quiet grays that remain conservative in tone, however jauntily they are worn—steel blues—wines—all trimmed with fur collars just large enough to make a background for the face. Two styles in brown are sketched, $24.75.

59c for fabric gloves with novelty cuffs

Here is a chance to get ready for cooler weather with fashionable gloves made less expensive by White's Thrift Basement.

Gray, tan, mode brown or cocoa brown knitted suedecloth. Turned-back cuffs, wristbands, embroidered in bright contrasting shade on the same colors.

NOTES FOR THURSDAY SHOPPING —
Showing how a trip through White's Thrift Basement reveals many unusual values

77c for men's rayon athletic union suits (irregulars)

99c for boys' figured pullon sweater

88c for little boys' suits with washable button-on tops

$1.63 for boys' lined wool knickers (sizes 7 to 18)

35c for men's wool, cotton-and-rayon socks (3 pairs for $1)

45c for boys' long cotton union suits sizes 20 to 34 (irreg.)

$1.49 for women's appliqued rayon nightgowns

88c for women's printed pajamas

79c for Porto Rican gowns with hand-made laces

$1 for knitted rayon costume slips (flesh, peach or tan)

$1 for extra-size knit rayon chemises (sizes 46 to 50)

69c for girls' all-white jean middies

$1 for misses' printed cotton ensembles

White's Thrift Basement R. H. White Co.

"To make inexpensive things more fashionable, and fashionable things less expensive"

Charge accounts, free deliveries, mail and telephone service, gray boxes and wrappings, the same in the Thrift Basement as in White's upstairs store.

BOSTON AMERICAN
A HOME PAPER FOR THE PEOPLE WHO THINK
WEDNESDAY, SEPTEMBER 18, 1920
2d SECTION GREATER BOSTON NEWS

14 OF SHIP-WRECKED CREW REACHES BOSTON

BOSTON DAY by DAY

By FRED TOYE

BOSTON has its own contingent of faithful first nighters. They were out in force for last night's opening of "Great Day" at the Colonial. There's a thrill about a first night, with all its elements of the unexpected, which means far more to the oldtimers than the smooth-running perfection of the season's full tide.

SOCIETY, politics, sport and the stage rubbed elbows in the house that greeted Vincent Youman's stirring tunes. That valiant guardian of Boston's dramatic morals, Censor Casey of City Hall, was on hand, of course, to prune possible prurience. A

needless task. He seemed not a whit perturbed over the "Strange Interlude" flare-up of the past few days, or his watchful Monday night at the "Scandals." Francis Quinnet and Coach Bob Fisher hob-nobbed in the lobby. The current fox-hunting at Myopia was able to spare a generous sprinkling of North Shore folks.

TONIGHT'S audience finds a son of Boston in the conductor's chair. Incidentally he's a multi-millionaire. Paul Lannin, son of the late J. J. Lannin, former owner of the Red Sox, Roosevelt Flying Field and numerous summer hotel properties, shares conducting honors with Nicklas Kempner. Lannin gave up the honor of conducting the opening to be present at the wedding of his sister in New York last night. He is known to musical comedy audiences for his musical scores of "Two Little Girls in Blue," produced several years ago.

HERE'S a yarn which winds about the tender heart of a Boston girl and through the mazes of Mussolini's stern statecraft. The wheels of international diplomacy threatened for a time to crush young love, but youth rose serenely triumphant, and all is well.

A day or two ago, society columns carried a cabled announcement of the coming marriage of a Boston debutante and a young Italian nobleman. The wedding takes place in Rome next month. News sleuths on both sides of the Atlantic failed lamentably to sense one of the most romantic ironies that has come across the Atlantic in years.

TWO seasons ago, the girl made a trip to Europe with her mother and an older sister. In Rome, a handsome young diplomatic corps secretary, was presented to the family group. He is the youngest son of a duke, and bears the title of marquis. He had graduated from the Italian government college of diplomacy and was launched upon a career under the benign patronage of Messer Mussolini.

OUR two young people's glances met. There was an immediate and mutual infatuation. Mamma brought the girls back to Boston and the usual social routine occupied the ensuing season. Chloe and Lysander maintained a long-distance interchange of pledges and protestations. Sisters, mother, aunts, great aunts and cousins to the vanishing point looked upon it as a passing affair.

DURING LAST SPRING, Mamma and daughter left Boston once more for foreign shores. The young statesman met them and lost no time in making a formal declaration. An engagement was announced forthwith. Suddenly it was broken off, with no reason given. Now, within the past month everything has been patched up again and all sails are set for the wedding.

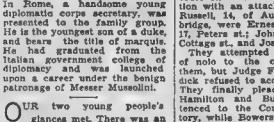

And heres the why of it. It seems that Messer Mussolini must have heard of the plans. Now Mussolini strongly disapproves of any members of his diplomatic staff contracting matrimony with foreigners. He also strongly disapproves of divorce.

Il Duce figures, primo, that divorce is his form, secundo, that most divorces involving his people are sought in cases where an Italian has married a foreigner; and terzo, that if an Italian doesn't marry a foreigner there will be no divorce.

BUT MONSIEUR le Marquis wasn't trained in Mussolini's school of diplomacy for nothing. He cut the Gordian-Mussolini "Not" in the simplest possible manner. He calmly resigned his office, gave up all thought of a career in statecraft, and arranged to enter business. He presented himself once more to his heartbroken sweetheart and her mother, told them of what he had done, and begged to have the honor of the young lady's hand in marriage.

RESCUED ON ISLAND OFF NOVA SCOTIA

Abandoned Schooner When Craft Sank After Striking Against Rock

Capt. Stilson Hipson and 14 men of the crew of the wrecked fishing schooner Josephine De Costa, were brought to Boston today aboard the S. S. Yarmouth of the Boston-Yarmouth line.

The Josephine De Costa sank off Seal Island, N. S., after crashing into Blonde Rock on the night of September 15. Capt. Hipson and his entire crew of 22 men succeeded in saving themselves by taking to small boats. They rowed to Seal Island and were taken from there to the mainland.

Of the crew, eight remained in Nova Scotia, since their homes were there. Those who accompanied the skipper to Boston are New Englanders.

They are Joseph Angus Burke, William Meuse, Arthur J. Surette, Landry Armino, Charlie J. D'Entremont, Louis D'Entremont, Jermain D'Entremont, Henry W. D'Entremont, Henry Nickerson, Reginald Suchanan, Eugene Wilson, Bryan Nickerson, Howard Nickerson, and Joseph L. Hines.

The Josephine De Costa was out of Boston. She was owned by the O'Hara Bros. of the Boston Fish Pier. At the time of the wreck, she had aboard 20,000 pounds of assorted fish. She was changing grounds, according to her skipper, the glitter of the moon on the water caused him to mistake the distance of a warning buoy moored over the shoals.

Saved in Shipwreck

Arthur Surette | Charles Entremont | Germain Entremont | Joseph L. Hines

Staff photo shows four of the rescued crew of the Schooner Josephine De Costa after the ship grounded off Nova Scotia. The crew got off in boats and rowed to Seal Island, from where they were taken to the mainland. The schooner was Boston owned. The photo was taken aboard the Yarmouth liner Yarmouth.

Score Secret Phone Collections

TALLMAN JOKE AT DEATH TOLD BY AIRMEN

Tragedy Casts Gloom Over Airport, Where "Hank" Was a Favorite; Plan Funeral

A pall of gloom hung over the Boston airport today. Little groups of fliers stood around, discussing the last flight of Henry H. "Hank" Tallman, Colonial air mail pilot, who was killed last night at Berlin, Ct., trying to "get through" with the 800-pound load.

One Colonial pilot, who talked with Tallman just before he left the Newark, N. J., airport, said he had a "hunch" that Hank was starting on his last flight. He spoke to the air mail flier about it.

Tallman laughed and replied: "Listen, big boy, I'll come back and dance on your grave."

When the air mail plane made its scheduled stop at Hartford someone else had warned Tallman of the unusually adverse conditions. Hank again treated it as a joke. Less than half an hour later he was dead.

Col. Richard W. Mackie, division superintendent of the Colonial line conveyed the mail from Newark to Hartford today. The rest of the distance was flown by "Wallie" Tryler.

Tonight Lt. Frank C. Crowley will take the mail out.

Tallman's successor has not been named.

As many of the Boston fliers as can will attend the funeral. Col Mackie will remain in Hartford today, assisting in arrangements to have Tallman's body taken to his home in Richwood, N. J., where a wife and child survive.

"Wife" Jailed

Mrs. Nina B. Tucker, Lynn hairdresser, was sentenced to the women's reformatory in Maine after she had been arrested with Arthur H. Lee, also of Lynn, and father of four children, on complaint of the latter's wife. He was given one to two years.

PLAN FOUGHT BY LODGING HOUSES

Mayor Criticized for Not Protecting the Public at Coin Box Hearing

The scoring of the telephone company's policy of secrecy in making coin box collections by Commissioner Lewis Goldberg and an attack upon Mayor Nichols for his failure to assign counsel to protect the city's interest by Councillor John F. Dowd, featured a hearing today before the public utilities commission.

The hearing followed a protest by lodging house owners over the proposal to do away with the four-party coin box telephone service.

More than 100 lodging house owners in attendance had to be repeatedly cautioned by the commission to refrain from heckling or applauding the speakers.

Although the telephone company requires the subscribers to make up any shortage in the minimum rate for the coin box, the company does not tell the householders how much was in the box at the time of the collections.

Atty. Gedrge R. Grant for the telephone company thought it might be arranged so that in the future the company agents would give the necessary information at the time of collection.

Grant said there were 4800 four-party coin box subscribers Sept. 1.

The coin boxes, which the company seeks to abolish, have a minimum charge of $3.25 a month with 50 calls within an 8-mile radius. Excess calls are 5 cents each. The coin box service, which the company wants to substitute, has a minimum charge of $6. Councillor Dowd figured that this would be at the rate of 6¼ cents a call, although one could get the same service in a pay station at a drug store for 5 cents.

Atty. Hale Powers, appearing for former Mayor James M. Curley, said Curley opposed the increase in rates when he was mayor

JAIL YOUTHS IN THREAT CASE

How a Cambridge mother and her son-in-law said was government witnesses in a criminal case, were driven from home by persecution which included threatening letters personal assaults and even invasion of the privacy of their home, was related in Middlesex Superior Court in connection with the sentencing of three Cambridge youths.

The three youths, before the court on vice charges in connection with an attack upon Charles Russell, 14, of Auburn st., Cambridge, were Ernest E. Hamilton, 17, Peters st.; John E. Burns, 18, Cottage st., and Joseph Bowers, 15.

They attempted to enter pleas of nolo to the charges against them, but Judge Frederick W. Fosdick refused to accept such pleas. They finally pleaded guilty and Hamilton and Burns were sentenced to the Concord Reformatory, while Bowers was placed on probation.

Asst. Dist. Atty. Frank G. Volpe outlined the case to the court and then stated that ever since the arrest of the three defendants last June, Charles Russell and his mother, Mrs. Mary Russell, who appeared against them as Government witnesses, have been the victims of a steady campaign of persecution.

A total of 24 windows in their home were shattered by rocks on various occasions, Volpe said, sometimes as late as 4 a. m. Mrs. Russell, leaving her home one evening, was struck over the eye by a rock which came speeding out of the darkness. A number of written threats and warnings were received in the mail.

The police were appealed to and at various times officers were stationed at the Russell home. No arrest was made, but one night an officer fired a shot in an unsuccessful effort to stop a man seen skulking about the premises. Finally the mother, unable to stand the situation longer, Volpe said, sent her son away and left Cambridge herself, remaining in seclusion almost two months.

The authorities feel, Volpe said, that the defendant, Burns, oldest of the trio, was at least partly responsible for this persecution, he having been at liberty on bail, and there being evidence that he threatened young Russell on the occasion of the assault.

'Bath' in Harbor Point in Divorce Suit

The question of whether Mrs. Anna McNamara of Quincy jumped or was pushed into the water by her husband, Michael J. McNamara, is one of the points at issue in the trial of their divorce case before Judge Dolan in Suffolk Probate Court.

Mrs. McNamara, who charges her husband with cruel and abusive treatment, claims that he shoved her into the water from the boat they were in on a trip to Governor's Island two years ago. He claims that she jumped in and that he hopped overboard to save her, knowing that she could not swim.

He denies the charge of cruelty and hurls the counter charge that she has been unfaithful. He named as co-respondent Patrolman William J. McTighe of the Hanover st. station, and alleges that she and the officer staged a petting party at his apartment in Dorchester.

The officer, witnesses for McNamara testified, wore a felt hat and a pair of boots in the petting party and Mrs. McNamara wore even less than that.

Mrs. McNamara, who lives in Tabor st., Hough's Neck, said she had been married to her husband for seven years. He now lives in Commercial st., Boston. Patrolman McTighe lives on Sedan st., Dorchester.

The case was resumed today.

FEAR GIRL WAS KIDNAPED

Spurred by a mother's fear that her daughter has been kidnaped, Greater Boston police today are seeking Estelle Chaganis, 17, daughter of Mr and Mrs. Thomas Chaganis of Harrison ave., South End. She disappeared September 4.

The missing girl is an employe of the Massachusetts Knitting Mills in Jamaica Plain, and returned from work on the night of her disappearance in the best of spirits.

After supper the missing girl left the house to go to the home of a girl chum, Miss Mary Drevens of Rochester st., South End, with whom she was going to a show. She did not arrive at her friend's house and has not been heard from since.

Parents of the girl told the police that she had no boy friends and that family conditions were ideal. The missing girl is the second oldest of eight children.

Convinced that her daughter has been kidnaped, Mrs. Chaganis is confined to her home in a hysterical condition.

Pet Cat Rescued From Rock in River

A black tabby cat, probably the pet of some Back Bay family, caused considerable excitement, when it became marooned in some unexplained manner on a rock in the Charles river, back of Bay State rd.

While the power boat from the Charles River Basin Station of the Metropolitan police, was racing up the river from the Charles River Dam to effect a rescue, several boys put out in a police dory from the grassy wall near Bay State rd., and succeed in bringing the cat ashore.

New Candidate for Mayor in Malden

That a lively election for mayor is to be witnessed in Malden this fall, was indicated when Ernest S Butler, former chairman of the Malden school committee, announced his candidacy.

SEEK PRIVATE HEARING

Counsel and experts for the city and officials of the Boston Consolidated Gas Co., resumed their private negotiations on Boston's gas rates today.

The private conference between Asst. Corporation Counsel Samuel Silverman and President D. D. Barnum, Sec. Allan Cunningham and Atty. Robert H. Holt of the gas company, began following adjournment of the hearing before the Public Utilities Commission until September 28.

Neither city nor company officials cared to make any statement as to the progress, if any, that the conference achieved toward agreement on the gas schedules.

The conference was entered upon at the suggestion of Silverman, for the city, and with the blessing of Chairman Henry C. Attwill of the Public Utilities Commission.

Pending a possible result of these private discussions, the Mayor's petition for a reduction in the new gas rates has not been formally presented to the commission.

Silverman suggested that it would cost the city a lot of money to prepare a formal case for reduction, and a preliminary discussion might save time and money.

The girl is described as about 5 feet 3 inches tall, 135 pounds in weight, light gray eyes and medium complexion. When last seen she wore a black coat, brown dress, coffee colored hat, brown suede shoes and brown stockings.

Quarantined Pupils Barred From Movies

The loud cheers of 250 boys and girls "forced" to stay away from their studies at the West Grammar School, West Hingham, when the school was closed for a week by numerous cases of scarlet fever and diphtheria, were changed into even louder groans when it was announced that grammar school pupils will be barred from the movies this week.

The action is taken by the Boards of Health to prevent further spread of the contagious diseases. A uniformed police officer will stand at the door of the town's theater on the two movie nights this week to prevent the children of the grammar school age from entering.

The school was closed by order of the school physicians, Dr. Henry Robinson, and the chairman of the Board of Health, Dr. David G. Underwood, after eight cases of scarlet fever and six cases of diphtheria were discovered among the pupils. The Schick test was given to nearly 300 grammar school pupils.

The Boston Evening American is a paper pledged to preserve peace among the citizens of this nation and promote the peace of the world.

Gilchrist's
COMMUNITY
Thrift Plan Sale

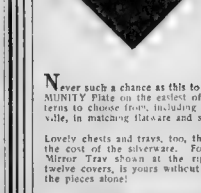

Was $25.00 Now $17.50

For This Week ONLY
Terms as Low as
$2 Down, $1 Weekly

Never such a chance as this to get the latest in COMMUNITY Plate on the easiest of terms. Five fine patterns to choose from, including the brilliant new Beauvalle, in matching flatware and serving dishes.

Lovely chests and trays, too, that add not a penny to the cost of the silverware. For example, the Lovely Mirror Tray shown at the right, for six, eight or twelve covers, is yours without charge at the price of the pieces alone!

Here Are a Few of the Favorite Pieces

Bread or Roll Tray	$7.50	Child's Cup	$5.75
Bon Bon Dish	4.00	Mayonnaise Bowl	5.50
Tea or Salad Plate	4.00	Sandwich or Cake Basket	8.50
Teaspoons ... Set of Six	4.00	Dinner Forks Set of Six	8.00

Hollow Handle Dinner Knives, DeLuxe Stainless, Set of Six 14.00

The Tray Is Included Without Charge

Mirror Tray with 26 pieces $31.50
Matching Modeled Handle DeLuxe Stainless Knives

Open a Charge Account Tomorrow!

Last Call!
ONLY $69
30 Day Trial
Do Not Risk One Cent
ALL ELECTRIC RADIO

Complete with 6 Tubes
Just plug in your electric light socket.

This beautiful Stark Electric Radio will be sent to your home for trial and test with the understanding that at the end of 30 days if you are not satisfied we will exchange and credit all money paid.

Thousands of these wonderful radios have been sold at a much higher price heretofore and are giving complete satisfaction. Walnut finish console decorated with walnut split carvings. Six rest tone chamber produces deep and resonant tone qualities. Instrument contains 6 tubes, has single control station selector and volume modifier illuminated at all readings, electrically operated with current consumption at the rate of 1½ hours for about one cent.

$5 DOWN BALANCE WEEKLY

Remember! This price includes 6 Tubes

P. A. Stark Piano Co
156 Boylston St. (Open Evenings) Stark Bldg Boston

JENNEY WARNS AGENTS AGAINST TOO MUCH FORCE IN RAIDS

ARE LIABLE TO ARREST FOR ASSAULT

Physical Violence is Violation of the Law, Director Advises

Federal prohibition officers who, during raids, use unnecessary force on persons found in speakeasies and other places where liquor is sold will, in the future, be charged with assault and battery if application for warrants is made and proof o th action is furnished by those assaulted, U. S. Commissioner Edwin C. Jenney announced today.

Aroused by a series of complaints made to him recently that enforcement officers are resorting to physical violence in dealing with violators of the liquor laws, Commissioner Jenney today took occasion to read the laws governing their conduct to a group of the agents gathered in his office and to remind them that they are forbidden to use undue force.

Commissioner Jenney stated that one defendant arraigned before him today had several teeth in his possession which he claimed were broken when an agent punched him on the mouth during a raid last night.

While his remarks were strictly impersonal and were not directed at any of the officers gathered in his office Commissioner Jenney laid emphasis upon the fact that in the future he will issue warrants charging assault and battery if application is made and proof furnished by defendants.

Her Last Time Card Check

Nellie Smith who was in the employ of the Quincy House which also has been her home for 25 years. She has been timekeeper for the employes of the establishment for the past 15 years. Nellie is one of the last employes to leave the old hotel. She is shown starting to take her final time card check. (Staff photo.)

QUINCY'S CLAM WAR CARRIED TO COURT

Adams Shore Property Owner Seeks Injunction to Prevent Licensing Diggers

Helen C. Cooley and more than 20 other owners of real estate at Adams Shore, Quincy, today brought a bill in equity in Superior Court to enjoin E. B. Fitzgerald, health commissioner of Quincy, from issuing licenses to dig clams within 50 feet of high water mark, or dig any clams for commercial purposes.

The plaintiffs also want George E. Muirhead and 19 other Quincy dealers enjoined from digging clams off Quincy shore, or walking over land of the plaintiffs to put clams in trucks.

The plaintiffs say their deeds go back to the ownership of John Quincy Adams in 1800, and give them title to uplands and to flats to mean low water mark.

It is asserted Quincy has never accepted chapter 130 of the General Laws and chapter 309 of the acts of 1929, so that the health commissioner is without authority to license the digging of clams for commercial purposes.

The health commissioner had fixed September 15 as the date on which he would grant licenses to clam diggers to take clams to within 50 feet of high water mark. The plaintiffs say this would mean clam diggers could dig up all the eel grass in front of Adams Shore, and thus take away the protection the grass affords their property from action of the surf

Old Boston in Pictures—No. 59

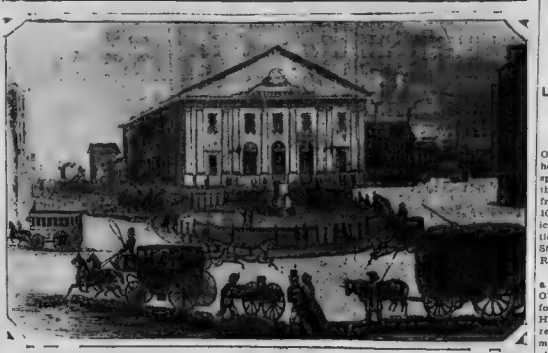

A SCENE such as this would tie up traffic and line the streets with gaping Bostonians, but it wasn't so many years ago that hay wagons were very commonplace in this city. The picture, contributed by the Massachusetts Historical Society, shows Haymarket sq. in 1851. The name Haymarket was derived from the fact that the public hay scales were situated in the square, which was also the scene of many a hay bazaar.

CARDINAL PAYS HIGH TRIBUTE TO FRENCH

Lauds U. S. Senator Hebert in Letter Read at Franco-American Banquet

Assurances from Cardinal O'Connell of the warm affection he has for the French, and the splendid relations existing between them, were conveyed in a letter from the Cardinal to more than 1000 members of the Franco-American Federation of Catholic Societies at a dinner in honor of United States Senator Felix Hebert of Rhode Island at the Hotel Statler.

Unable to be present because of a previous engagement, Cardinal O'Connell wrote that he would pray for God's blessing upon Senator Hebert, to guide him in his career in the Senate, and to the members of the society present he also sent his blessing.

It was an opportune gathering, as it was the eve of the 29th wedding anniversary of Senator and Mrs. Hebert. In his address Senator Hebert feelingly referred to the great help which Mrs. Hebert, who sat at a table with intimate friends, remarked that it was one of the happiest anniversaries of her married life.

Rev. Father Chaput, speaking in French, read Cardinal O'Connell's letter, in which he said in part:

"Your federation is dear to me because it represents a very noble and meritorious spirit.

"The members of the various societies are firm Catholics by their faith, French by their blood and traditions, and staunch Americans manifested the deepest respect and affection for me. I have always been in sympathy with them in their efforts to be true to their highest and best traditions, for at the same time, they have proved themselves capable of the utmost loyalty to the United States."

Lieut.-Gov. Youngman brought the greetings of Governor Allen and pleased the big gathering by speaking to them for a time in French.

Other speakers included Judge Raoul H. Beaudreau of the superior court of this State, Judge Henry A. Burque of the New Hampshire Superior Court, and Judge Leonidas Poulbot of the Rhode Island Superior Court.

Milton Man Arrested in Wild Auto Chase

Following a chase in which a member of police headquarters special unit's machine was struck and damaged, a Milton man was arrested, charged with operating an automobile while under the influence of liquor, and also for leaving the scene of an accident without making himself known.

Edward Houghton, 52, of Blue Hill ave., Milton, is the man under arrest, and he appears in municipal court today to answer to the charges lodged against him.

According to the police, Patrolman Edward Kirby, attached to Lieut. Stephen J. Gillis's special headquarters' unit, was operating his car in Washington st., along Newspaper row, and was about to make a turn into Court st. when a machine, said by the police to have been operated by Houghton, crashed into Kirby's car, badly damaging the rear of the machine and throwing Kirby against the windshield.

The operator sped up Court st., dashing in and out of the traffic in the street. Getting into Scollay sq., the machine went to the left of the island up Cambridge st. Commandeering another car, Officer Kirby gave chase and caught the fleeing car at Charles st.

Houghton was taken to the Joy st. station and booked.

B. C. LAW UNIT HAS MEETING

The first meeting of the faculty of the new Boston College Law School followed a dinner tendered members of the faculty by Rev. James H. Dolan, president of Boston College

The faculty meeting was presided over by Dennis A. Dooley, Dean of the Law School. Consideration was given to the questions arising out of the admission of students to the new law classes. Applications revealed that eight out of ten students possessed college degrees. Members of the faculty present were William J. O'Keefe, teacher of contracts, civil procedure and legal history; John C. Johnston, criminal law; Joseph J. Hurley and Edward A. McLaughlin, Jr., who will divide the course in Torts, and Henry Foley and R. Gaynor Wellings, who will conduct the course on property. Rev. James H. Dolan, president of Boston College and Rev. John B. Creedon, regent of the Law School, were also present.

RATE HEARING NEXT TUESDAY

With the special commission on automobile insurance ready to resume its public hearings tomorrow at the State House, Boston and Revere officials were marking time today in their plans to fight the 1930 insurance rates in the Supreme Judicial Court.

The petition for a review of the new rates which was filed by City Solicitor Clarence Richmond of Chelsea, in behalf of Sylvain A. Breat, a car owner of that city, will come up in the Supreme Court next Tuesday at 10 o'clock.

As yet Boston and Revere officials have not decided whether they would unite with Chelsea in this petition or whether new petitions would be submitted to the court.

Insurance Commissioner Brown has been notified of the hearing and he has asked Atty.-Gen. Warner to assign one of his aides to the case. It is expected that Assistant Atty.-Gen. Roger Clapp will represent the insurance commissioner.

At the public hearings of the special commission on automobile insurance, which will continue through Friday, the principal matter for consideration is the establishment of a State fund for the financing of automobile insurance.

Former Registrar of Motor Vehicles Frank A. Goodwin, author of a State fund bill, will be one of the speakers at tomorrow's hearings.

At that time, also, Goodwin is expected to present such information as he has with reference to alleged collusion in the settlement of accident claims, as shown by examinations of some 100 cases while Goodwin was in charge of the registry.

LOSES 25-YEAR JOB AND HOME

One of the last employes to walk out of the Quincy House after the auction sale of its furnishings closes will be Nellie Smith

The famous old hostelry has been her home for 25 years. The first job she ever applied for was at the Bastile at hotel In the last 15 years of its existence she was timekeeper for the employes of the establishment

Now she intends to take a vacation.

As she watches piece after piece of the furnishings of her home go under the hammer, she admits a lump rises in her throat. Perhaps she will bid for something as a keepsake. Maybe it will be the time clock.

Hub Police Station Hit by Fire; Cops' Clothes Ruined

Fire in the lockers at the Milk st. police station caused considerable excitement among the housemen on duty there and resulted in $200 damage.

Day patrolmen who use lockers numbered 1, 2 and 3 found their uniforms ruined by the smoke, fire and water. Officials at the station think it was caused by a cigarette.

Capture Man Sought for Year in Girl Case

Ralph E. Blake, 52, who told police he lived in East Canton st., South End was arrested in Roxbury on a charge of having assaulted a 13-year-old girl more than a year ago

Blake was seen in an automobile on Harrison ave. by Patrolman John F. Cullinane of the Dudley st. station who gave chase in another machine.

Girl, 4, Killed by Truck in Medford

Joan Mahoney four, one of the nine children of Mr and Mrs Thomas H Mahoney of 18 James st., Medford, was killed today by a truck as she was running across Mystic ave

The truck was operated by Louis Ingraham of 92 Harvard ave., Medford.

Lynn Woman Fined

Mrs. Hattie Camps of Charles st., Lynn, was fined $500 in Lynn court today for illegal sale of liquor She was given a three-months' suspended sentence in the House of Correction for illegal keeping of liquor.

MAIL BRIDE ON HOME 'STRIKE'

Dominic Attieri's bride of a few weeks, a girl he married in Italy after a mail courtship and brought to Brockton a week ago, has left him and gone to East Boston, where she had relatives, according to a story he told the police.

Several months ago Dominic announced that he would not find a girl here to suit him. After a correspondence courtship Dominic came home with his bride from Italy and they set up housekeeping on Skinner st.

Soon after their arrival Mrs. Attieri said she did not like Brockton, but she was willing to live with her husband in East Boston

SALARY BOOSTS ARE SOUGHT

The members of the Cambridge police and fire departments ask for a pay raise of $300 in a petition to which it is hoped to get the signatures of 20 per cent of the voters and then submit the petition to the City Council as a referendum to go on the ballot.

In the police department the increase will mean $4800 for the chief, $3300 for captains, $3050 for lieutenants, $2850 for sergeants, $2555 for patrolmen serving over three years, and $2190 for first-year patrolmen. The fire department rates are the same, except for chief, who gets $3800.

Shaking the Smart Ones

Photo shows Governor Allen greeting the 12 winners of scholarships awarded to boys by the Burroughs Newsboy Foundation. Eli Seifenbaum, who won the Commerce school scholarship, is grasping the governor's hand. (Staff photo.)

Shell Fisheries Head May Be Named

Governor Allen was expected to act on a number of important matters at today's meeting of the executive council, after his conferences with William A. L. Bazeley, state commissioner of conservation, and William C. Adams, director of the state division on fisheries and game. The interview, it is understood, had to do with the appointment of a supervisor of shell fisheries, a post created by this year's Legislature. The Governor may fill the position today.

Co-operative Bank Meeting Tomorrow

The annual convention of the Massachusetts Co-operative Bank League opens Thursday at the New Ocean House, Swampscott, two days. Harry R. King of Springfield will preside and an address of welcome will be given by Dr. Howard K. Gridden, chairman of the Board of Selectmen, Swampscott.

The annual address of the president will follow, after which the annual report of the secretary-treasurer will be read Charles Brandon Booth, New England regional director of the Big Brother and Big Sister Federation, will be the speaker before the noon recess.

Charge Withdrawn; Defendant Freed

At the request of the complainants, Arthur F. Dow of Winchester was discharged when he appeared before Judge Michael J Creed in municipal court, charged with irregularities in certain stock transactions. It was charged that sum in excess of $12,000 was given to Dow by Mr. and Mrs. Frank F. Childs of Ashland, to invest. Dow closed his brokerage office and failed to return either money or stock to Mr. Childs, it was alleged.

Kinsmen Honor Col. Nilsen at Banquet

A banquet was given in honor of Lieut. Col. Oley Nilsen of Iowa, past commander of the G. A. R. of that state, at the Norwegian Seamen's Mission, Parish st., East Boston, with more than 35 in attendance.

Lieutenant Governor William S. Youngman was the principal speaker, Niels H. Larsen, Danish vice-consul in Boston, and Carl W. Johansson, Swedish vice-consul, also spoke

Paroled Man Gets Nine to 12 Years

Samuel Cohen, 40, of Summer st., Revere, was sentenced in the Middlesex Superior Criminal Court to from nine to twelve years in the State Prison by Judge Frederick W. Fosdick for breaking and entering and larceny.

Cohen had been released on parole June 12 from prison, where he was serving from three to six years.

Book Vendors Test New License Law

Charged with violating the new law, requiring that persons selling books shall have a license, Robert Anderson of Arlington and Harold O. Royal of Malden were arraigned in Middlesex Criminal Court. Their trial will be a test case of the new law.

Foreign Missions Have $50,000 Deficit

Frederick A. Gaskins, treasurer of the American Board of Commissioners for Foreign Missions, today announced the closing of the board's books for the 120th fiscal year ending August 31, with a deficit on the year's operations of $50,304.25.

Total receipts amounted to $2,097,728.22, while expenditures were $2,133,752.47.

All accumulated deficit having been cleared away prior to this year, the $50,304.25 constitutes the only debt of the board.

Policeman Named in Divorce Action

William E. McTighe of Sudan st., Dorchester, policeman of the Hanover st. station, is named as correspondent in a divorce action of Michael J. McNamara of Commercial st., city, against Anna McNamara.

Mr. McNamara's divorce libel and one of his wife's against him, charging cruel and abusive treatment, went on trial in the Suffolk Probate Court before Judge Dolan.

Gunman Gets $1.50 in Candy Store Holdup

Harry Golden, proprietor of a candy and cigar store on Annabella st., Dorchester, was confronted by a gun pointed at him by a man who demanded the day's cash. Golden turned over $1.50, and the gunmen ran from the store.

Golden describes the holdup man as being about 18 years of age, of light build, dressed in a grey cap, black sweater and blue trousers.

SOUR STOMACH

WONDERFUL DISCOVERY BRINGS TO SUFFERERS THE MOST POWERFUL STARCH DIGESTING ENZYME

ACIDINE never fails to relieve safely, surely and swiftly—INDIGESTION, ACIDOSIS, GASSINESS, SOUR STOMACH, SICK HEADACHE, ACID STOMACH, CHRONIC CONSTIPATION, HEAD COLDS AND ACID REFLUX. It alkalizes, bains no excess acid, keeps the whole digestive system sweet.

ACIDINE is the only perfect, modern anti-acid which is combined with Jayzine a powerful starch digestant—it digests 2000 times its own weight of pure potato starch in 30 minutes. Your stomach deserves protection. ACIDINE gives it.

A meat and starch digestant, anti-acid and laxative beyond compare. Nothing to the stomach and intestinal tract human. Slightly laxative, but not excessive so. A truly perfect medicine for mother, father, children and babies. Used and recommended by physicians everywhere. Money back guarantee. At all druggists, or write Kenilk Laboratories Inc., Pittsburgh, Pa.

Check Your Trouble ✓
Indigestion
Sour Stomach
Gas
Sick Headache
Acid Rheumatism
Acidosis
Constipation
Head Colds

ACIDINE

Lasting Softness

is another feature of this deodorizing sanitary protection

There are so many reasons why smart women prefer Kotex . . . here are some of them.

BECAUSE it *stays* soft . . . *stays* cool and light, women find Kotex better. There's no deceptive merely-surface softness about it. The air-cooled layers of filler keep Kotex comfortable longer.

And it deodorizes

A special process deodorizes Kotex safely, completely. Keeps one dainty, immaculate at times when that is doubly important.

Then there are other things you get only in Kotex. The clever shaping of the pad, for inconspicuous protection under the filmiest frocks. The way you can adjust layers of filler. The fact that it disposes so easily.

Why hospitals use it

Did you know that Kotex filler (Cellucotton absorbent wadding) is used in 85% of our leading hospitals? Surgeons prefer it for *all* absorptive purposes—including the most important surgical work. They use it because it is so wonderfully absorbent (3 times more, by test, than the finest cotton); so hygienically safe.

Use it once—and you'll be in no doubt as to its superiorities.

Kotex is Soft...

1—Not a deceptive softness, that soon packs into irritating hardness. But a delicate, lasting softness.

2—*Safe, secure* . . . keeps your mind at ease.

3—*Fastidious* . . . the sign of true daintiness.

4—*In hospitals* . . . Kotex is the identical material used by surgeons in 85% of the country's leading hospitals.

5—*Deodorizes*, safely, thoroughly by a patented process. . .

Kotex—45c for 12—at any drug, dry goods or department store
Kotex Super-Size—65c for 12

KOTEX
The New Sanitary Pad which deodorizes

Granddaughter of Senator Colt Divorces New York Banker

RENO DECREE IS AWARDED MRS. FLYNN

Boston and New York Society Hears She Is on Her Way Home With Baby

Boston and New York society learned today that one of the "400's" most gilded and most widely-heralded matches of recent years has just been dissolved by the Reno (Nev.) courts.

The divorce decree was obtained by Mrs. Theodora Colt Barrows Flynn, daughter of Edwin A. Barrows, vice-president of the Narragansett Electric Co. of Providence, R. I., and granddaughter of the late U. S. Senator Lebaron B. Colt.

The divorced husband is O. Rogers Flynn, a rising figure in New York banking circles.

Flynn and the daughter of the wealthy and socially prominent Colts and Barrows were married in 1925 with an elaborate wedding at the bride's home, Linden pl., Bristol, R. I.

The minister was the Rt. Rev James De Wolf Perry, bishop of the Episcopal church. The social register was well represented at the ceremony.

The Flynns have made their home in New York. A daughter was born to them in 1928. A few months later a separation took place. Mrs. Flynn charged her husband with cruelty. He charged her with drinking too much. Separate support was arranged.

Early this year Mrs. Flynn went to Reno and obtained her absolute divorce. It was unopposed.

With her baby daughter, Mrs. Flynn was today reported to be on her way home to Rhode Island.

RIVER DRAGGED FOR SUICIDE

After grappling in Muddy river for 12 hours, police failed to find the body of a man who was seen to jump into the water.

Two young boys said they saw a young man, minus hat and coat, walk from the Museum rd. side of Muddy river, look around twice and then leap.

At one time during the search traffic in Fenway was tied up with several hundred automobiles as the morbid curious watched the police.

Girl Injured in Crash of Autos

Miss Frances Williams, 19, of 56 Alden st., Point of Pines, is in serious condition at the Lynn Hospital, as the result of injuries received when she was thrown from an automobile in a collision near Point of Pines.

With Rosie M. Gordon of 114 Winthrop st., Winthrop, she was riding toward Lynn. Arthur Lepine of 63 Henry ave., Lynn, driving in the opposite direction, told police Gordon cut out of line and although the boulevard is wide, the cars met head on.

Order Milton Police Signal Plant Probed

Milton selectmen today ordered Chief James R. Travers to investigate the town's police signal system on charges that it is "obsolete, inaccurate and dangerous." The selectmen also ordered patrolmen to communicate directly with headquarters when making duty calls so as to supplement the signal system in use 40 years.

At a hearing September 10 Patrolman John Condon was acquitted of failure to pull a duty call. His defense was that the signal system did not work.

Six More Twin Reasons Why Teachers Get Gray in Somerville School

Patrick Hawes Herbert Hawes

Above are Patrick and Herbert Hawes, aged 5, smiling at the future. Already the teacher is having her troubles trying to distinguish one from the other.

Miss Mary E. Forrest Beatrice Hughes Barbara Hughes

Miss Mary E. Forrest, kindergarten teacher at the Gliner school, Somerville, is starting Beatrice and Barbara Hughes, aged 5, along the highway of education. She had to ask each little girl's name before she was sure which was which. By their smiles you may know them, and maybe not.

Helen Rush Veronica Rush

Another set of the Gliner school twins, Helen Rush and Veronica Rush, aged 5, seem to be taking their studies seriously, although they haven't yet tried to parse verbs.

2 Mohammedan Sailors Picked Up

For the second time within 24 hours, Revere police today picked up a Mohammedan sailor, apparently strayed from some East Indian freighter docked at Mystic wharves or East Boston.

Barefooted, and wearing overalls, leather coat and turban, the coolie was found wandering on the Boston & Maine tracks in the Oak Island section. He understood no English.

Yesterday a similar find was made on Park ave., the sailor being turned over to Immigration Department officials who were notified of today's discovery also.

Named Instructor at School for Nurses

Miss Ruth Hutchinson of Raynham, graduate of Framingham normal, is the new instructor of dietetics, home management and invalid cookery at the training school for attendant nurses conducted by the Household Nursing Association, 222 Newbury st.

Miss Hope Dyer, the former teacher of these subjects, has returned to Framingham normal in order to resume her studies and obtain her degree.

A car needs a home. Have you a garage for rent? Tell about it and give location in the Want Rent Ads. That's the way to fill it.

Everett Boy Dies of Auto Injuries

Philip Zarba, 17, son of Mr. and Mrs. Charles Zarba of Gladstone st., Everett, who was severely hurt Saturday, died in the Emerson Hospital, as a result of internal injuries.

The accident occurred on the State road in Lexington. A truck operated by Nicholas Rindone of West st., Everett, in which Zarba and Dominick Rindone, 16, were riding, skidded on the State road and crashed into a dump cart driven by Ralph Bullock of State road, Lexington.

Hub Police Prepare for Oct. 12 Parade

The annual police parade and review, held each year on October 12 is already occupying the attention of officials at police headquarters and plans for the event are being made.

The department was formally notified of the date of the parade in a general order issued by Police Commissioner Herbert A. Wilson, who warned the men to see that their uniforms are in proper condition for the event.

The domestic help problem is solved by taking a kitchenette apartment and the best are advertised daily in the For Rent columns.

Couple Held in $8500 Yet Insurance Theft

Isadora A. Katz and his wife, Florence, of Middle st., Fall River, arrested recently in New York on a secret indictment returned against them by the federal grand jury charging embezzlement of $8500 from the woman's brother, Angus F. Turner, a disabled war veteran, pleaded not guilty when arraigned today before Judge Lowell in the United States District Court.

Davis Attending Meet on Waterways

Frank S. Davis, manager of the maritime association of the Boston Chamber of Commerce, is attending the 22d annual convention of the Atlantic Deeper Waterways Association, which is being held on board the steamer Berkshire at New York.

Sessions will be held on board the steamer each day during the convention.

CUTTER RACE STIRS HUB YACHTSMEN

Expert Sailing Is Promised in the Monarch-Lavon S. Ames Contest

A post-season race, between the old-time cutters, "Monarch," ex-"Chieftain," Capt. John Knight, and "Lavon S. Ames," Capt. Fred Grosss, scheduled for Saturday afternoon, at 3 o'clock, is arousing more interest than even the hotly contested Indian class series.

Both "ships" are cutter rigged, and for the coming race will be limited to their three lower sails; mainsail, jib and jigger. They are both heavy-displacement boats and were once fast specimens of their types. The Ames is hulled like a Friendship sloop, clipper bowed, and with the typical Friendship run aft.

The Monarch, which was well known in Gloucester a score of years ago, is also clipper bowed, but with a stern all its own. It has less freeboard and less draft than the Ames, and is considered the light weather favorite.

Both skippers have recruited crews from the experts in the Indian class. George Roll, long ace of Indian class skippers, will head the quarter deck council on the Ames, and Herbie Arvidson, another Indian class ace, will fill a similar position on Monarch.

Meeting to Honor Memory of Barry

To honor the memory of Comdr. John Barry, father of the American navy, a mass meeting will be held at the Parkman bandstand, Boston Common, Sunday afternoon at 2 30.

Rear Admiral Phillip Andrews and staff from the navy yard will attend and the navy yard band will furnish music.

Crabtree Property Offered by Edwards

Maj.-Gen. Clarence R. Edwards executor of the will of Letta Crabtree, late actress and hotel keeper whose estate is estimated at approximately $8,000,000, is willing to dispose of a piece of property at Park ave and 125th st., New York city, valued at about $500,000.

Think of these Cows As Individuals

Think of the cows that produce Hood's Grade A Milk as important individuals. They are never handled as herds of unidentified cattle. Each one is individually examined to insure her fitness for the position she must occupy in the Grade A service. Each one is housed in a clean barn, properly groomed, scientifically fed, and regularly exercised in succulent pastures. Fine animals these, that produce Hood's Grade A Milk. The kind you'd love to own and be proud of. And the wonderful milk they send to us is handled with a delicate care that preserves its goodness unimpaired until it reaches you. See that each of your children has a quart each day of Hood's Grade A Milk.

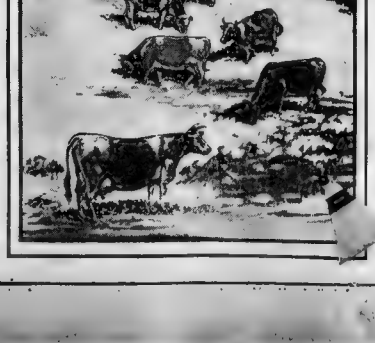

HOOD'S GRADE A MILK

H. P. HOOD & SONS

500 Rutherford Avenue

Boston 29.

WHO?

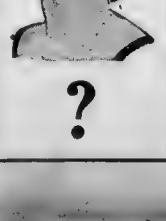

?

Jordan Marsh Company GREAT BASEMENT STORE

For instant telephone service call Hubbard 2700

a splendid money-saving value for busy home-comers

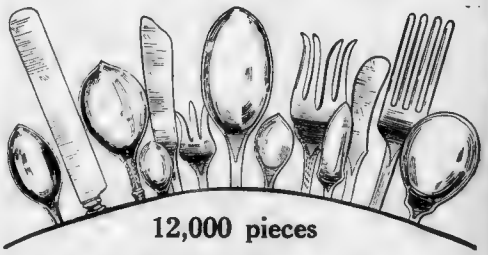

12,000 pieces

Silver plated TABLEWARE

6 for 75c

TEA, TABLE, SUGAR AND FRUIT SPOONS KNIVES FORKS OYSTER FORKS SALAD FORKS BUTTER SPREADERS BUTTER KNIVES CREAM LADLES COFFEE AND 5 O'CLOCK TEASPOONS

all famous makes---many first quality---discontinued patterns---and factory seconds

Some are of solid nickel, others silver plated. All famous makes with the names buffed off—but you will recognize the patterns—all marked at a small fraction of the original price—and all carry a ten-year guarantee

LISTENING IN

By BERT BROCKBANK
Radio Editor

FORMAL dedication of the new studios and offices of the Columbia Broadcasting System will be celebrated tonight by a two and one-half hour broadcast, featured by an address by President Hoover from his study in the White House. The program will go on the air locally from WNAC at 10:30, continuing until 1 o'clock tomorrow morning. Frederic William Wile, political correspondent of Washington, will introduce President Hoover to the radio audience at approximately 10:45 o'clock. The United States Army Band and Guy Lombardo's Orchestra will also be heard from the capitol.

Among the musical organizations to be heard during this gala program are Benny Krueger's Orchestra, Abe Lyman's Orchestra, the Romany Patteran Gypsy Orchestra and the Voice of Columbia Symphony Orchestra. Other units and artists to be heard include the Columbia Male Trio, the Dixie Echoes Jubilee Chorus, the United Choral Singers, Dale Wimbrow, George Rymer and the Russian Villagers' Quartet. The cast of Hank Simmons' "Show Boat" will be heard in a special playlet; Henry Burbig, Ben Alley and Helen Nugent are also scheduled for appearance before the microphone.

THE familiar phrases of "Russian Lullaby" and "Moanin' Low" mingle with the dignified themes of an old hymn and a Wagnerian excerpt in the program of Twilight Melodies which will be heard from WBZ at 7 o'clock. A vocal trio, Tom, Dick and Harry, and a 22-piece orchestra, conducted by Adolph Dumont, present the following program:

Morris Dance, from "Henry the Eighth" Suite .... German
Orchestra
Holy, Holy, Holy
String Orchestra
Russian Lullaby .... Berlin
Vocal Trio
Spring, Beautiful Spring .... Lincke
Songs My Mother Taught Me .... Dvorak
Orchestra
Moanin' Low
Vocal Trio
In the Gloaming
Pilgrims Chorus, from "Tannhauser" .... Wagner
Orchestra

The Ipana Troubadour program for tonight will include a special medley for members of the National Association of Retail Druggists who are holding their annual convention this week "By the Waters of Minnetonka" in Minneapolis, the "Land of the Sky Blue Water." The place of the meeting suggested these appropriate selections by Lieurance and Cadman. Popular tunes from musical comedies of the stage and screen will also be heard during the broadcast, which comes through WEEI at 9 o'clock.

COMPOSITIONS typical of nine composers will be heard during the Voice of Columbia program from WNAC this evening. Verdi, Tschaikowsky, Paderewski and Strauss are among those represented in orchestral presentations and in solos to be sung by Helen Oelheim, Willard Amison, John Barclay and The Rollickers. The complete program follows.

Theme Song
Mixed Quartet and Orchestra
Tale of the Kalandar Prince—Scheherazade .... Rimsky Korsakoff
Orchestra
Miss You
Orchestra and Rollickers
Lungi dal caro bene, from "Giulio Sabino" .... Sarti
Helen Oelheim and Orchestra
Minuet .... Paderewski
Orchestra
La Donna e Mobile—Rigoletto .... Verdi
Willard Amison and Orchestra
Song of the Nile
Orchestra and Rollickers
Caro mio ben .... Giordani
John Barclay and Orchestra
Cappriccio Italienne .... Tschaikowsky
Orchestra
Tip-Toe Through the Tulips
Rollickers
In the Evening
Orchestra
Dance des Sylphes .... Berlioz
Orchestra
Caro Nome—Rigoletto .... Verdi
Soprano and Orchestra
Louise
Orchestra and Rollickers
Blue Danube Waltz .... Strauss
Mixed Quartet and Orchestra
Trepak .... Rubinstein
Orchestra
Sunny Side
Rollickers

The Revelers, returned from a tour of Europe, will be featured with Olive Palmer, soprano, and Paul Oliver, tenor, in the Palmolive Hour to be broadcast through WEEI and the NBC system. The Revelers are Lewis James and James Melton, tenors; Elliott Shaw, baritone, and Wilfred Glenn, bass. They will present an unusual interpretation of the ballad, "Baby's Awake Now." A transcription of the new piano composition, "Danse Espagnol," by Muriel Pollock, will be presented for the first time, and will be played by the orchestra, under Gustave Haenschen.

SELECTIONS from the familiar "Nutcracker" Suite by Tschaikowsky and Greig's "Peer Gynt" Suite join with excerpts from the seldom heard works of MacDowell and Glinka in the Stromberg-Carlson program which will be broadcast through WBZ at 10:30 o'clock. A forty-eight piece orchestra, conducted by Guy Fraser Harrison, and Clyde Morse, pianist, present the following program:

Overture to "Russian and Ludmilla" .... Glinka
The Poet's Dream .... MacDowell
To a Wild Rose .... MacDowell
Orchestra
Concerto in A Minor .... Grieg
Piano solo, Clyde Morse
Excerpts from "Peer Gynt" Suite .... Grieg
Morning Mood
Anitra's Dance
In the Hall of the Mountain King
Valse des Fleurs, from "Nutcracker" Suite .... Tschaikowsky
Orchestra

Northeastern Power

Northeastern Power Co. declared an extra dividend of 75 cents and regular quarterly dividend of 25 cents.

PROGRAMS FOR TODAY, TONIGHT ON THE RADIO

Many Features Are Listed by Boston and Distant Stations on Air

WNAC, BOSTON—244 W. L. 1230 K. C.
1 15 p. m.—Baseball game.
1 15 p. m.—News flashes.
1 30 p. m.—C. B. S. program from New York. Harry Tucker and Barclay Orchestra.
2 00 p. m.—Information Service, record selections and shopping news.
3 00 p. m.—Georgia Cotton Pickers.
3 30 p. m.—C. B. S. program from New York. Our Little Playhouse.
4 00 p. m.—C. B. S. program from New York. Modulations.
4 30 p. m.—C. B. S. program from New York. Tea Timers.
5 00 p. m.—Ted and his Gang.
5 45 p. m.—Bay State Nurserymen.
6 00 p. m.—Champions.
6 15 p. m.—Modernists, by Thompson Brothers Shoe Co.
6 30 p. m.—Scott Furriers' Dinner Orchestra, with the Oracle.
6 45 p. m.—Talisman and Crusaders.
7 01 p. m.—News flashes.
7 05 p. m.—Baseball scores.
7 06 p. m.—Weather.
7 10 p. m.—Mike and Myer.
7 20 p. m.—Saloon Man.
7 30 p. m.—Organ interlude.
7 35 p. m.—Jeffersonian Society.
7 40 p. m.—Organ interlude.
7 45 p. m.—Books and Authors, Edwin Francis Edgett, Boston Evening Transcript.
8 00 p. m.—C. B. S. program from New York. Reveries.
8 30 p. m.—C. B. S. program from New York. Dixie Echoes.
9 00 p. m.—C. B. S. program from New York. MacFadden Red Seal Hour.
9 30 p. m.—C. B. S. program from New York. La Palina Smoker.
10 00 p. m.—C. B. S. program from New York. Kolster Radio Hour.
10 30 p. m. to 1 00 a. m.—C. B. S. program from New York. Gala program dedication of new Columbia studios. Speaker, President Hoover (from Washington), U. S. Army Band, Guy Lombardo and his Royal Canadians, Jesse Crawford, The Columbians, Romany Patteran Gypsy Orchestra, United Choral Singers, Russian Villagers' Quartet, Dale Wimbrow, La Palina, Madame Valentinova, Henry Burbig, Ben Alley, Helen Nugent.

WBZ, BOSTON—303 W. L. 990 K. C.
2 30 p. m.—Farm and Home Hour.
3 15 p. m.—Garden Gossip, Herbert Wallace Hendle.
3 25 p. m.—Financial news.
3 30 p. m.—Forum Cooking School.
4 00 p. m.—Variety Half Hour; Bob
4 30 p. m.—Statler Organ, Doris Tirrell.
5 00 p. m.—Final closing stock markets.
5 45 p. m.—Familiar Classics.
6 00 p. m.—News bulletins.
6 06 p. m.—Dinner music.
6 15 p. m.—Weather.
6 20 p. m.—Agriculture Market reports.
6 30 p. m.—Safety Crusaders.
6 55 p. m.—Baseball scores.
7 00 p. m.—Twilight Melodies.
7 30 p. m.—Radio Nature League.
8 00 p. m.—Yeast Foamers.
8 30 p. m.—Sylvania Foresters.
9 00 p. m.—Bert Lowe's Statler Orchestra.
9 30 p. m.—"Forty Fathom Trawlers."
10 00 p. m.—ABA Voyagers.
10 30 p. m.—Stromberg-Carlson program.
11 00 p. m.—Amos 'n' Andy.
11 15 p. m.—Sportogram.
11 21 p. m.—Weather.
11 23 p. m.—News bulletins.
11 28 p. m.—Baseball scores.

WEEI, BOSTON—508 W. L. 590 K. C.
2 05 p. m.—Prelude to Radio Pastor—Frazee organ.
2 15 p. m.—Rev. J. Harrison Thompson, Radio Pastor.
2 45 p. m.—Neapolitan Dutch Girls.
3 45 p. m.—Organ program, Wilbur F. Burleigh.
3 55 p. m.—Red Cross talk.
4 00 p. m.—News dispatches.
4 10 p. m.—Stock Exchange Quotations.
4 20 p. m.—Pop Mendelssohn's Maplehurst Orchestra.
4 50 p. m.—Esther Dodge Nagel, soprano.
5 50 p. m.—WEEI Dinner music.
6 20 p. m.—Globe Sidelights.
6 30 p. m.—Home Savings Bank.
6 45 p. m.—Cap'n Bailey and the Widder Dyer.
6 50 p. m.—News dispatches.
7 00 p. m.—Big Brother's Lighthouse and Coast Guard news exchange.
7 30 p. m.—Pedomuscular Minstrels.
8 00 p. m.—Mobiloil Concert.
8 30 p. m.—Happy Wonder Bakers.
9 00 p. m.—Ipana Troubadours.
9 30 p. m.—Palmolive Hour.
10 30 p. m.—Weather and Flying forecast.
10 35 p. m.—Chamber of Commerce organ.
11 05 p. m.—News dispatches.

WLOE, BOSTON—200 W. L. 1500 K. C.
1 00 p. m.—Waltham time.
3 45 p. m.—Popular recordings.
4 00 p. m.—Closing stock quotations.
4 15 p. m.—Steven's Orchestra.
5 15 p. m.—Dinner Dance Music.
6 15 p. m.—News flashes.
6 20 p. m.—Plymouth Hotel Old Time Hospitality.
6 25 p. m.—Insurance budget program.
6 30 p. m.—Palais D'Or Orchestra.
7 00 p. m.—M. Eileen Sutherland, pianist.
7 25 p. m.—Tour Through Europe by the French Lines.
7 29 p. m.—Curtis baseball scores.
7 31 p. m.—George A. Mulvey, baritone; Walter A. Korb, accompanist; Norris M. Twombley, pianist.
8 00 p. m.—Beacon Trio.
8 30 p. m.—Hotel Bellevue Ensemble.
9 00 p. m.—Joe McBride and his London Casino Orchestra, direction of Frank Machado.

Programs From New England Points

WBSO, WELLESLEY—384 W. L. 780 K. C.
10 00 a. m. to 3 30 p. m.—Half-hourly reports on business and markets.
3 30 p. m.—Good Cheer Service.

WLEX, LEXINGTON—230 W. L. 1360 K. C.
2 00 p. m.—Siesta Hour.
3 [illegible] p. m.—To the Ladies.
4 00 p. m.—Tel-U-Grams.
5 30 p. m.—News flashes.
6 00 p. m.—Variety program.
6 55 p. m.—Weather.
7 00 p. m.—Lexington Theater Organ.
7 20 p. m.—Today's anniversary.
7 25 p. m.—Alice White, soprano; Byron Bennett, accompanist.
7 45 p. m.—Kat Curtis Hardie.
8 00 p. m.—Moment Musical.
8 30 p. m.—The Racketeers.
9 00 p. m.—Editorial.
9 05 p. m.—Blanche and Frank Towne with ukuleles.
9 15 p. m.—Ada Rock, tenor; Julia Kramer, accompanist.
9 45 p. m.—Anita Ross and Ensemble.

WEAN, PROVIDENCE—545 W. L. 550 K. C.
1 15 p. m.—News flashes; weather market reports.
1 30 p. m.—Harry Tucker and the dance Orchestra.
2 00 p. m.—Patterns in prints.
2 45 p. m.—Matinee Idols.
3 00 p. m.—Baseball game—Fenway Park, Red Sox vs. Chicago.
5 00 p. m.—Ted and Gang.
5 30 p. m.—The Champions.
6 15 p. m.—WEAN studio ensemble.
6 30 p. m.—Scott Furriers' Dinner Orchestra, with the Oracle.
6 45 p. m.—At the Sign of the Spread [illegible] Eagle.
7 00 p. m.—News flashes.
7 05 p. m.—Newscasting.
7 10 p. m.—Weather.
7 11 p. m.—Uncle Red and Club.
7 20 p. m.—Physical Culture Minutemen.
7 30 p. m.—Baseball scores.
7 35 p. m.—Forest Theater organ.
8 00 p. m.—Reveries.
8 30 p. m.—Dixie Echoes.
9 00 p. m.—MacFadden Red Seal hour.
9 30 p. m.—La Palina Smoker.
10 00 p. m.—Kolster Radio hour.
10 30 p. m.—Dedication of new Columbia studios.

WJAR, PROVIDENCE—337 W. L. 890 K. C.
1 05 p. m.—News flashes.
1 10 p. m.—Studio program.
1 35 p. m.—Studio program.
1 30 p. m.—Weather.
6 45 p. m.—News flashes.
6 50 p. m.—Weather and produce reports.
6 55 p. m.—Automobile Club talk.
7 00 p. m.—Earl Shean and orchestra.
7 30 p. m.—Hawaiian Island Quintet.
7 55 p. m.—Baseball scores.
8 00 p. m.—Mobiloil concert.
8 30 p. m.—Happy Wonder Bakers.

Radio Tonight at a Glance

Chain Features

7:00—Twilight Melodies (WBZ).
8:00—Reveries (WNAC). Yeast Foamers (WBZ). Mobiloil Orchestra (WEEI).
8:30—Sylvania Foresters (WBZ); Happy Wonder Bakers (WEEI). Dixie Echoes (WNAC).
9:30—La Palina Smoker (WNAC). Forty Fathom Trawlers (WBZ). Palmolive Hour (WEEI).
10:00—ABA Voyagers (WBZ). Kolster Radio Hour (WNAC).
10:30—Stromberg Carlson Sextet (WBZ). Dedication of new Columbia studio (WNAC).

Talks and Specials

6:30—Scott Furriers' Orchestra and Oracle (WNAC).
7:00—Big Brother Club (WEEI).
7:10—Mike and Meyer (WNAC).
7:30—Radio Nature League (WBZ).
7:45—Books and Authors (WNAC).
11:00—Amos 'n' Andy (WBZ).

Dance Music

8:00—New Yorker Hotel Orchestra (WJZ).
9:00—London Casino Orchestra (WLOE). Statler Orchestra (WBZ). Ipana Troubadours (WEEI).

9 00 p. m.—Ipana Troubadours.
9 30 p. m.—Palmolive hour.
10 30 p. m.—Save Old Ironsides.
10 35 p. m.—News flashes.
10 40 p. m.—Baseball scores.

WTAG, WORCESTER—517 W. L. 580 K. C.
1 00 p. m.—News bulletins.
1 10 p. m.—Weather report.
6 30 p. m.—Black and Gold Room Orchestra.
6 57 p. m.—Baseball scores.
7 00 p. m.—Powers Coa. Miners.
7 30 p. m.—Golden Gems.
8 00 p. m.—Mobiloil concert.
8 30 p. m.—Happy Wonder Bakers.
9 00 p. m.—Ipana Troubadours.
9 30 p. m.—Palmolive hour.
10 30 p. m.—News bulletins.

WTIC, HARTFORD—535 W. L. 1060 K. C.
8 00 p. m.—Mobiloil concert.
8 30 p. m.—Happy Wonder Bakers.
9 00 p. m.—Ipana Troubadours.
9 30 p. m.—Palmolive Hour.
10 30 p. m.—National Grand Opera Co.
12 00 mid.—Baseball scores, news, weather.

WCSH, PORTLAND—319 W. L. 940 K. C.
1 00 p. m.—Stocks, weather.
2 00 p. m.—Merchants' Air Review.
4 30 p. m.—Stocks; weather.
6 30 p. m.—Ampico Half-Hour.
7 00 p. m.—News.
7 10 p. m.—Baseball scores.
7 14 p. m.—Weather.
7 15 p. m.—Marmola broadcast.
7 30 p. m.—Golden Gems.
8 00 p. m.—Mobiloil Quality Hour.
8 30 p. m.—Wonder Bakers.
9 00 p. m.—Ipana Troubadours.
9 30 p. m.—Palmolive Hour.
10 30 p. m.—Time, news.

Programs From N. B. C. Chains

WEAF, NEW YORK—454 W. L. 660 K. C.
1 45 p. m.—Market [illegible] weather reports.
2 00 p. m.—To be announced.
2 15 p. m.—Your Health, Dr. Shirley W. Wynne, Health Commissioner.
2 30 p. m.—Gotham String Trio.
3 15 p. m.—To be announced.
4 00 p. m.—Pacific Vagabonds dance orchestra, direction Max Dolin.
5 00 p. m.—Band of a Thousand Melodies.
5 30 p. m.—To be announced.
5 45 p. m.—Dahlias, George L. Stillman.
6 00 p. m.—Black and Gold Room Orchestra, direction Ludwig Laurier.
6 55 p. m.—Baseball scores.
7 00 p. m.—United Synagogue of America, "Looking Forward," Rabbi Isadore Signer, musical program direction Manuel Tanenbaum, Margaret Hoffman accompanist.
7 30 p. m.—Golden Gems, Theodore Webb, baritone; Elsie Baker, contralto, string quartet.
8 00 p. m.—Mobiloil concert—Julia Glass, piano soloist; orchestra direction Erno Rapee.
8 30 p. m.—Happy Wonder Bakers—Jack Parker, tenor; male trio; Frank Black, pianist and director.
9 00 p. m.—Ipana Troubadours — male trio; orchestra direction Sam Lanin, William Wirges, accompanist.
9 30 p. m.—Palmolive Hour—Olive Palmer, soprano; Paul Oliver, tenor; Elizabeth Lennox, contralto. The Revelers, Lewis James and James Melton tenors, Elliott Shaw baritone, Wilfred Glenn bass, orchestra direction Gustave Haenschen.
10 30 p. m.—National Grand Opera—"Cavalleria Rusticana." Mary Merker, soprano; Gitla Erstinn, soprano; Katherine Palmer, soprano; Alma Kitchell, mezzo-soprano; Isabella Addie, contralto; Paula Hemminghaus, contralto; Jane Williams, contralto; Aimee Punshon, soprano; Henry Shope, tenor; Harold Branch, tenor; Maurice Tyler, tenor; Steele Jamison, tenor; Taylor Buckley, baritone; Darl Bethmann, baritone; Leon Salathiel, bass; Emil Cote, bass.
5 00 p. m.—Five O'Clock Tea Orchestra.

WJZ, NEW YORK—394 W. L. 760 K. C.
1 00 p. m.—Yoeng's Orchestra.
2 00 p. m.—Weather reports.
2 05 p. m.—Your Daily Menu, Mrs. Julian Heath.
2 20 p. m.—To be announced.
2 30 p. m.—National Farm and Home Hour, C. V. Whalin; Dr. W. J. Spillman.
3 15 p. m.—Matinee Gems, Harold Hansen tenor, Alice Remsen and Betsy Ayres, sopranos.
4 00 p. m.—Musical Moments.
5 00 p. m.—Five O'clock Tea Orchestra.
5 35 p. m.—Reports: Stock market closing prices and quotations; financial summary of the day; Cotton Exchange closing prices and quotations; State and Federal agricultural reports.
6 00 p. m.—New Yorker Hotel Orchestra.
6 55 p. m.—Baseball scores.
7 00 p. m.—Twilight Melodies, Los Angeles Trio; Tom, Dick and Harry, featured artists; 22-piece concert orchestra direction Adolphe Dumont.
7 30 p. m.—Talk by John B. Kennedy.
7 45 p. m.—Mme Lolita Cabrera Gainsborg, pianist.
7 45 p. m.—My South, Katherine Tift-Jones.
8 00 p. m.—The Yeast Foamers, with Chauncey R. Parsons, tenor, Herald and Freddie Owen, comedy duo; orchestra direction Harry Koger.
8 30 p. m.—Sylvania Foresters, male quartet direction Roy Close; orchestra direction Bernard Altschuler.
9 00 p. m.—Salon Singers, mixed chorus of 16 voices direction George Dilworth.
9 00 p. m.—"Forty Fathom Trawlers," dramatic yarns of the sea, direction Vernon Radcliffe; orchestra direction Frank Vagnoni.
10 00 p. m.—ABA Voyagers in Turkey, male octet direction George Dilworth, 23-piece band direction Hugo Mariani.
10 30 p. m.—Stromberg-Carlson program; Clyde Morse, pianist; 48-piece orchestra direction Guy Fraser Harrison.
11 00 p. m.—The Pepsodent program, Amos 'n' Andy, blackface comedians.
11 15 p. m.—Slumber music, string ensemble direction Ludwig Laurier.
12 00 mid.—Aviation weather forecast.

Programs From Eastern Points

WABC, NEW YORK—348 W. L. 860 K. C.
5 00 p. m.—Twilight Roundtable, half-hour of information and music.
5 30 p. m.—Half-hour by the Entertainers.
6 00 p. m.—French lesson by Dr. Clark.
6 30 p. m.—Harold Stern's Orchestra.
7 00 p. m.—Diamond Entertainers, Comedy Trio.
8 00 p. m.—Voice of Columbia.
9 00 p. m.—Magazine program.
9 30 p. m.—Smoker.
10 00 p. m.—Orchestra.
10 30 p. m.—Dedication new CBS studios and second anniversary program, radio stars and talks.

WOR, NEWARK—422 W. L. 710 K. C.
1 00 p. m.—Hotel Montclair Ensemble.
1 30 p. m.—Club Women's Hour.
2 30 p. m.—William Mullen, baritone.
2 45 p. m.—Impersonations.
3 00 p. m.—Matilda Rosenstrauch, pianist.
3 15 p. m.—Blanca Cortes, Spanish songs.
3 30 p. m.—Ivan Dresbold, tenor.
3 45 p. m.—Vocal duets.
4 00 p. m.—James Sheridan, tenor.
4 15 p. m.—Women's Peace Society Talk.
4 30 p. m.—Master Studios Recital.
5 00 p. m.—Musical Musings, organ.
5 30 p. m.—Your Child and His Reading.
5 45 p. m.—Charles Schuyler songs.
5 [illegible] p. m.—Vera Ervin, pianist.
6 00 p. m.—Bulova time.
6 01 p. m.—Love's Old Sweet Song.
6 30 p. m.—Sports talk.
6 45 p. m.—Uncle Don.
7 00 p. m.—Saunders' Midshipmen.
7 30 p. m.—Balloon Radio Town Crier.
8 00 p. m.—Mid-Pacific.
8 30 p. m.—Fireside Boys.
9 00 p. m.—Players.
9 30 p. m.—Pianette, violins, Angela and Jannette.
10 00 p. m.—Shades of Don Juan.
11 00 p. m.—News bulletins weather.
11 05 p. m.—Palais Royal Orchestra.
11:30 p. m.—Moonbeams.

WPG, ATLANTIC CITY—273 W. L. 1100 K. C.
8 40 p. m.—Organ recital; news.

8 00 p. m.—Scores, dinner music.
8 30 p. m.—Vocal half-hour.
9 00 p. m.—Concert orchestra; Singing Cop.
10 00 p. m.—Kats and His Kittens.
10 30 p. m.—Male quartet.
11 00 p. m.—Dance music hour.

WBAL, BALTIMORE—285 W. L. 1060 K. C.
6 00 p. m.—Salon music hour.
7 00 p. m.—WJZ Fantasties.

WGR, BUFFALO—545 W. L. 550 K. C.
1 00 p. m.—Kiwanis Club.
2 00 p. m.—Afternoon Musical Matinee.
3 30 p. m.—N. Y. Stock Quotations.
4 00 p. m.—Statler Tea Music.
5 55 p. m.—Summary of day's markets.
6 00 p. m.—Reports.
6 30 p. m.—Hotel Statler Orchestra.
6 45 p. m.—Sports, news flashes; weather reports.
7 00 p. m.—Shea's Buffalo Symphonic Hour.
7 30 p. m.—Hotel Statler Orchestra.
8 00 p. m.—Mobiloil Concert.
8 30 p. m.—Happy Wonder Bakers.
9 00 p. m.—Ipana program.
9 30 p. m.—Palmolive Hour.
10 30 p. m.—With the Musicians.
11 00 p. m.—Studio program.
11.30 p. m.—Weather, late news.

WCAU, PHILADELPHIA—256 W. L. 1170 K. C.
6 30 p. m.—Scores, orchestral music.
7 30 p. m.—Financiers.
8 00 p. m.—WABC, Jump Wreckers.
9 00 p. m.—WABC programs.

KDKA, PITTSBURG—306 W. L. 980 K. C.
6 00 p. m.—Metropolitans; orch.; scores.
7 00 p. m.—WJZ, Radiot.
8 00 p. m.—Same as WJZ, scores.

WHAM, ROCHESTER—260 W. L. 1150 K. C.
7 30 p. m.—Dinner music, talk.
8 00 p. m.—WJZ programs.
11 15 p. m.—Dance music.

WGY, SCHENECTADY—379 W. L. 790 K. C.
6 25 p. m.—Scores, dinner music.
7 00 p. m.—Hum and Strum, talk; scores.
7 30 p. m.—WEAF (15 m.); Landscape.
8 00 p. m.—Concert program.
8 30 p. m.—Same as WEAF.
11 00 p. m.—Hour of dance music.

Programs From Central Points

WLW, CINCINNATI—428 W. L. 700 K. C.
7 00 p. m.—Gene, Ford and Glenn.
7 30 p. m.—The Diners, scores.
8 00 p. m.—Two Hours from WJZ.
10 00 p. m.—The Champions orchestra.
11 00 p. m.—Night Club, Brevities.
12 00 mid.—Gene, Ford and Glenn.
12 30 a. m.—Two on the Aisle.
1 00 a. m.—Dance music.
1 30 a. m.—Howard Melaney.
2.00 a. m.—Gene, Ford and Glenn.

WTAM-WEAR, CLEVELAND—280 W. L. 1070 K. C.
7 00 p. m.—Hotel orchestra; scores.
8 00 p. m.—WEAF program.
9 00 p. m.—Musical program.
9 30 p. m.—Same as WEAF.
12 00 mid.—Variety hour.
1 00 a. m.—Dance and feature.

WCX-WJR, DETROIT—399 W. L. 750 K. C.
7 00 p. m.—WJZ (30 m.).
7 30 p. m.—Popularity contest.
8 00 p. m.—Same as WJZ.
11 15 p. m.—News; WJR Artists.
12 00 mid.—Dance and organ.

Programs From Southern Points

WSB, ATLANTA—405 W. L. 740 K. C.
8 00 p. m.—Hour of orchestras.
9 00 p. m.—Concert program.
9 30 p. m.—WEAF & WJZ.
11 00 p. m.—Brevities; musical program.
12 45 a. m.—Concert program.

WBT, CHARLOTTE—277 W. L.
7 40 p. m.—Studio program.
8 00 p. m.—Aunt Sally.
8 30 p. m.—WJZ & WEAF.
11 00 p. m.—Scores, dance music.

WHAS, LOUISVILLE—365 W. L. 820 K. C.
8 00 p. m.—Orchestra, scores.
9 00 p. m.—WJZ & WEAF.
11 00 p. m.—University of Kentucky.
12 00 mid.—News; Homing Hour.
1 00 a. m.—WHAS dance hour.

WSM, NASHVILLE—461 W. L. 650 K. C.
8 00 p. m.—String quartet.
8 30 p. m.—Hotel orchestra.
9 00 p. m.—Studio program.
9 30 p. m.—WEAF & WJZ.
11 00 p. m.—Bulletins; vocal and orchestra.
12 00 mid.—Christine Lamb, contralto.
12 30 a. m.—Same as WEAF.

WRVA, RICHMOND—270 W. L. 1110 K. C.
7 00 p. m.—William Byrd Trio.
8 00 p. m.—Everybody's Business.
8 30 p. m.—Hour from WBZ.
9 30 p. m.—Variety hour.
10 30 p. m.—WJZ.
11 00 p. m.—Studio hour.
12 00 mid.—Hotel orchestra.

Beauty Weighing 110 Wants to Be Stout

New York, Sept. 18—Here's a beauty who wishes she were plump. Olive Shea, 18, was chosen at a show as the most beautiful radio artist. She weighs 110. "Plumpness is coming in, really," she remarked.

HUB BANKERS FORM BILLION DOLLAR FIRM

Gigantic Investment Trust Is Organized by Four Powerful Banking Concerns

New York, Sept. 18 (INS)—Climaxing a wave of gigantic mergers, the world's first billion-dollar investment trust has been formed by a group of four of the most powerful banking houses of the East, it was learned today.

The merger, sponsored by Stone & Webster, Inc., of Boston and New York, investment unit of the banking and engineering company of the same name, will also include Schoellkopf, Hutton & Pomeroy, one of the leading banks in power developments; White, Weld & Co., New York investment bankers, Marine Union Investors, Inc., the investment section of the Marine Trust Company of Buffalo.

The Marine Trust is the largest of 15 New York state banks which will be acquired in the leviathan merger, and its president, George F. Rand, will be president of the new Investment Trust Corporation.

Harry S. Tenney, vice president of the New York Trust Company, will hold the same position with the new concern and Ernest Stauffen, Jr., also of the New York trust, will head the board of directors.

The new corporation will have its own Wall st. trust company with a capital of $25,000,000.

The original capitalization of $1,000,000,000 provides $500,000,000 for the acquisition of other banks in addition to the 15 already lined up.

The $1,000,000,000 capital consists of 10,800,000 shares of common stock, some of which it is expected, will be marketed.

Shipping News

PORT OF BOSTON
Arrived Wednesday, Sept. 18

Str. Manang, from Tampa, Sept. 11, with ties, vessel to Old Colony Shipping Co.; passed Highland Light 12.30 p. m. and Deer Island Light 6 30 p. m. Tuesday, and docked this a. m. at Wiggin Terminal.

Str. Penobscot, Gillis, Newport News with coal for C. H. Sprague & Son, Inc. Passed Monomy Point 4 p. m. Tuesday, and docked at Liverpool wharf this a. m.

Str. Viborg (Dan), Sorensen, Trinidad, Sept. 8th, with merchandise to John G. Hall & Co., Inc. Passed Deer Island Light 6 50 a. m. and docked at Pier 4, South Boston.

Str. Camden, Crockett, Bangor, via Penobscot river ports, with merchandise to Eastern S. S. Lines Inc. (and passengers). Passed Deer Island Light 7 20 a. m. Docked at India wharf and leaves 6 p. m. on return.

Str. Boston, Breckenridge, New York, with merchandise and passengers to Eastern S. S. Lines, Inc. Passed Deer Island Light 7 30 a. m., docked at India wharf and will leave 5 p. m. on return.

Str. Krakatau (Dutch), Batavia, Belawan Deli, Sabang, Colombo via Port Said, Aug. 30th, with merchandise to Patterson, Wylde & Co. Passed Deer Island from quarantine 7 30 a. m.; to dock at Berth 2, Army Base.

Str. Yarmouth, Crosby, Yarmouth, N. S., with merchandise and passengers to Eastern S. S. Lines, Inc. Passed Deer Island Light 7 50 a. m. and docked at Central wharf to leave 3 p. m. on return.

Str. Mississippi (Br.-motor), Puttick, London, Aug. 31, via Plymouth, Sept. 2 and New York 16th, with merchandise to Leyland Line. Passed up from quarantine 7 40 a. m. and docked on west side of Pier 3, East Boston.

Str. Black Point, Griffith, Newport News, with 8700 tons of coal for C. H. Sprague & Son, Inc. At quarantine at 8 a. m. and will dock at Edison's, Weymouth.

Str. H. F. Dimock, Wall, New York, with merchandise to Eastern S. S. Lines Inc. Passed Deer Island Light, 9 a. m., to dock at Union wharf.

Str. Middlesex, Emmanuelson, Newport News, with 7304 tons coal; vessel to Coastwise Trans. Co. Passed Deer Island Light 9 25 a. m. and will dock at once at Mystic wharf.

SAILED

Str. Glen White, Norfolk (passed Deer Island Light 7:45 a. m.); tugs Honeybrook, Salem to return with barge L. & W. B. C. C. No. 2 (due 7 20); Neptune, Plymouth a. m. 17th, towing barge Beacon No. 2; Lenape (from Philadelphia), towing barges Pickering, Hallowell, Tohickon, Augusta and Barry, Bangor; Valley Forge (from Philadelphia) towing barges Pocopson, Saco, and Pennington, Bangor; William H. Yerkes, Jr., towing barge Socony No. 101, Haverhill.

To leave this p. m.—Steamers Osage, Charleston, S. C., and Jacksonville, Wilton (not Cornish), Portland, Me.

Also sailed—Tug Charles T. Gallagher, Lynn, to dock steamer Trader (passed Deer Island Light 9 30 a. m.).

Str. John Jay, which has been reconditioned at East Boston, passed out Deer Island Light 9 30 for a shake down cruise to return this p. m.

Str. Tilsington Court (Br.), Portland, Me.

Schr. Frank Brainerd, Wolfville, N. S.; out Deer Island Light 11 05 a. m.

Who Is Strange Woman?

All Boston—that is all of Boston who has seen her—is guessing the identity of the Veiled Lady glimpsed on the streets of the city, hotel lobbies and theaters. Can you guess who she is?

VEILED LADY IS STILL MYSTERY

Still shrouded in the anonimity which has clothed her every movement since her arrival in Boston, the mysterious veiled lady appeared on the streets of the downtown district yesterday followed by crowds wherever she went.

During the afternoon she was seen in the Hotel Statler lobby where convention delegates and guests endeavored to penetrate her disguise. Later she was observed on Tremont st. opposite the Majestic Theater where a Boston American staff cameraman snapped her picture surrounded by a curious throng.

In the evening she was observed on the mezzanine floor of the Metropolitan Theater clad in an elaborate Spanish costume, and still veiled. Glimpses of her features through her veil lead to the belief that she is a famous Castilian beauty. A male companion, also in Spanish costume answered all inquiries by professing to have no knowledge of English.

Who she is and what her mission is in the city have been topics of discussion ever since her unannounced arrival at the East Boston Airport on Tuesday in an unmarked plane from an undisclosed flying field. Though at first thought to be connected in some way with the Florist's Convention now in session, it has been denied that she is in any way connected with that affair. Members of her party decline to give any information as to her identity or her reasons for persisting in appearing in public only when veiled.

Girl Clerk Robbed of $2700 in Busy Street

Syracuse, N. Y., Sept. 18—Two robbers in a green sedan bearing New Jersey license plates robbed Miss Agnes Shearer, clerk of the Thalheimer Grocery Company here of $2700 and fled west from the city.

The robbery was staged in the center of the industrial section of the city. Scores of persons witnessed the robbery.

Allow Washing Autos and Windows Again

Bennington, Vt., Sept. 18—A rainfall totalling one-half an inch so relieved the prolonged drouth here that water board restrictions were raised. Automobiles once more may be washed and merchants may use hose in cleaning their display windows. The total precipitation in a week has been greater than that from August 1 to September 10.

JAZZ HAS ENDED DAY OF GREAT COMPOSERS

Noted British Critic Says the Modern Youths Have No Patience With "Real Music"

London, Sept. 18—The line of great composers has come to an end in the opinion of Sir Hamilton Harty, noted British orchestral conductor. Jazz has displaced good music, he believes.

"When future historians look back upon the present epoch they will call it the machine age of music," Sir Hamilton told the British Association of Organists.

He said:

"Historians will see that in an age that considers itself musically enlightening we permit gangs of jazz barbarians to debase and mutilate our history of classical music, and listen with patience to impudent demands to justify the desecration.

"The bright young people of today seem to deride the great composers and profess to find pleasure and satisfaction only in certain latter day music, which is ugly and meaningless. Is it because music has temporarily lost its way and at present is wandering in barren and unfruitful wastes?

"Very few modern works have gained wide and increasing success in any broad sense. Until we see the futility of our present day noise and hurry and feverishness we shall look in vain for the coming of a great composer."

Given Reception at Golden Wedding

Northfield, Sept. 18—The 50th wedding anniversary of Rev. Dr. and Mrs. Joseph East Harrison was observed at the Northfield Hotel at a reception to their relatives and friends. They were the recipients of many gifts, including a purse of gold.

Dr. Harrison had been a member of the faculty of the Mt. Hermon School for 21 years, up to July, when he resigned.

The domestic help problem is solved by taking a kitchenette apartment and the best are advertised daily in the For Rent columns.

The Weather

For Boston and Vicinity—Fair tonight and Thursday; cooler tonight; moderate winds mostly northwest.

For Southern New England—Fair tonight and Thursday; cooler tonight, possibly light frost in interior; moderate winds mostly north and northwest.

For Eastern New York—Fair tonight and Thursday; cooler tonight with light frost in interior, possibly heavy in exposed places, fresh northwest winds.

OCEAN FORECAST

Steamers departing today for European ports will have fresh or northwest winds and overcast weather, probably occasional showers to the Grand Banks.

OBSERVATIONS AT BOSTON AT 8 A. M.
(Eastern Standard Time)

Barometer	29 95 inches
Temperature	62 degrees
Wind	West, 4 miles
Humidity	74 per cent
Sky	Cloudy
Precipitation previous 24 hours	.03 inches
Max. temperature yesterday	82 degrees
Min. temperature last night	60 degrees

The Weather in Other Localities

Stations—	8 A. M. today	Max. yester-day	Min. last night	Weather 8 A. M. today
Atlantic City	64	76	64	Cloudy
Bismarck, N. D.	30	52	30	Clear
Buffalo	42	64	42	Clear
Calgary	38	—	38	P Cldy
Charleston, S. C.	74	83	72	Cloudy
Chicago	44	62	42	Rain
Cincinnati	48	74	44	Clear
Denver	50	78	50	P Cldy
Eastport, Me.	58	66	56	Rain
Hatteras	72	82	72	Rain
Helena, Mont	48	74	48	Cloudy
Huron, S D	32	56	30	P Cldy
Jacksonville	74	85	70	Cloudy
Kansas City Mo.	46	78	46	P Cldy
Key West	78	88	74	P Cldy
Los Angeles	70	94	68	Rain
Memphis	58	78	58	Clear
Miami, Fla.	82	86	76	Cloudy
Montreal	52	66	50	P Cldy
Nantucket	58	74	58	Rain
New Orleans	74	80	72	Clear
New York	62	74	62	Cloudy
Norfolk, Va.	66	82	66	Rain
North Platte, Neb.	40	78	40	Clear
Philadelphia	63	76	63	Cloudy
Phoenix, Ariz.	76	88	72	Cloudy
Pittsburgh	46	72	[illegible]	Clear
Portland, Me.	64	70	60	Cloudy
Raleigh	66	[illegible]	66	Cloudy
St. Louis	46	74	46	Clear
St. Paul	34	[illegible]	32	Clear
Salt Lake City	64	88	64	Cloudy
San Francisco	56	[illegible]	56	Clear
Santa Fe, N. M.	50	72	50	Cloudy
Seattle	58	66	56	Cloudy
Tampa	78	90	72	Cloudy
Washington	60	78	58	Clear
Wichita, Ks.	56	84	56	Clear

Calendar for Wednesday, Sept. 18
(Eastern Daylight Saving Time)

Sun rises	6 27
Sun sets	6 49
Length of day	12h. 22m.
Moon rises	7 04 p. m.
High tide	11 14 a. m.; 11 56 p. m.
Height of tide	9ft 3in a. m.; 10ft 0in p. m.
Full moon	Sept. 18, 6h 16m, p. m. E
Last quarter	Sept. 25, 9m 7m, p. m. E
New moon	Oct. 2, 5h 19m, p. m. E
First quarter	Oct. 10, 1h 6m, p. m. E

Light all vehicles tonight at 7 30.

Forecast for Northern New England—Fair tonight and Thursday; cooler tonight and in Maine Thursday; probably frost in interior tonight; moderate winds, mostly northwest.

READE FUR STUDIO
Makes it possible for every woman to own a Fur Coat for
$50.00
NEWEST STYLES
Due to connections with N. Y. Fur Manufacturers, we buy their surplus stock for cash.
Written Guarantee Deposit Accepted
READE FUR STUDIO
6 Park St., Near Tremont St.
New Store Hours, Open 9 A. M. to 9 P. M.

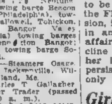

Refreshing Carbonated Punches
HEAR Ida Bailey Allen, President of the National Radio Home-Makers Club, broadcast these recipes for The American Sugar Refining Co. at 11 o'clock tomorrow morning, Daylight Saving Time, over Station WNAC.
"Sweeten it with Domino"
American Sugar Refining Company

Summerfield's
Warehouse Used Furniture Store, U. S. Army Base
Used Furniture Store, Section D, United States Army Base, Summer St. Extension. A short bus ride (5c fare) from the South Station
EVERY DAY from 9 A. M. to 5 P. M.—CASH or CREDIT
Trade-in and Reconditioned
FURNITURE
Special Bargain Value!

LIVING ROOM OUTFIT!
COMPLETE WITH ACCESSORIES
This unusual offering includes a fine three-piece overstuffed suite upholstered in cut velour, attractive lamp and shade, davenport table, end table and rug.
$55
SPECIAL PURCHASE! 25 CHAIRS
Manufacturer's Odds and Ends—Cogswell and Overstuffed Chairs Club and Wing Style
$29.50 Cogswells—$10.95 to $17.50
$45 Overstuffed Chairs — $15 to $22.50

FOUR ROOM OUTFIT
FOUR ROOMS COMPLETE $139 FOR THE PRICE OF ONE
The Living Room! 3-piece overstuffed suite, davenport table, rug, lamp and shade.
The Dining Room! Buffet, table, 4 chairs, linoleum and dinner set.
The Bedroom! Dresser, bed, spring, mattress, pair pillows, rug.
The Kitchen! Drop-side table and 4 chairs.
At Our Warehouse—Not at Our Main Store
No Mail, Phone or C. O. D. Orders
Summerfield's
Warehouse, U. S. Army Base, Section D, Summer St. Extension, So. Boston. A short bus ride (5c fare) from the South Station.

HARVARD LOSES STAR QUARTER

AMERICAN SPORTS SECTION

DAMON RUNYON Says—

Odds on Series Close
Haymann "Worst" Fighter
Golf Pants Require Courage
Grim Could Take 'Em

I SECRETLY THINK!—

—The Cubs ought to be 6 to 5 favorite over the Athletics, but Sam Boston's line shows the Athletics 11 to 10 to take the series, while you can have 10 to 9 and pick the winner on the first game.

—*Rudy Vallee, Harry Richman, Tommy Lyman, Cliff Edwards (Ukulele Ike) and Micky Alpert, of the Coconut Grove Club in Boston, can sing sentimental ballads a little bit better than any other blokes in the singing racket.*

—The worst fighter that ever appeared in a main event in Madison Square Garden, not barring Johnny Squires, of South Africa, is Ludwig Haymann, said to be the heavyweight champion of Germany.

—*The English heavyweight, Charley Smith, who showed on the same card with the German, has enough ability to make money in this country, though he may never become a great fighter.*

—*The $15,000 caskets you read about in connection with the funerals of rich gangsters cost closer to $2,000, top.*

—The price on Mayor Jimmy Walker ought to be 1 to 20, though some New York gamblers are offering to take 12 to 1 against.

JACK WON, BUT GENE COLLECTED

—*The statement in Ed Van Every's very interesting life of William Muldoon that Tunney was knocked out by Dempsey in the seventh round at Chicago is quite true, but they paid off on Tunney.*

—A right good New York card would be a return match between Tuffy Griffith and James J. Braddock, who once flattened Tuff, but the latter won't take James.

—*The comical fella, Lew Brice, gets a great break with his wife, the former Mae Clark, becoming a picture star, because Lew can spend the impending Winter out there where the hausses are handy.*

—The Sharkey-Loughran affair, which would have drawn in excess of $300,000 with a sensational back-up card, will pull in the neighborhood of $250,000.

—The bout between Mickey Walker and Ace Hudkins for the middleweight title, which fell through in the making for New York, would have drawn between $300,000 and $350,000, and some thought it might beat the Milk Fund record of $350,000, though Milk Fund records generally wind up at records.

—*The beer and ale are improving in New York, and the whiskey is getting worse.*

—The best "screen voice" so far produced is George Bancroft's and the worst is named legion.

JOE GRIMM GREAT CATCHER

—The greatest punch absorber that ever lived was undoubtedly old Joe Grim, who couldn't be knocked out by Bob Fitzsimmons, or John Arthur Johnson, or anybody else, when he was ketch'ing good.

—The use of the world "courage" in connection with golf playing is puerile because golf doesn't require any courage, except the pants.

—A man who never took a drink is entitled to no credit for not drinking.

—The humor that made our grandads fall out of their chairs would get the authors put in jail nowadays, and the junk we are lawfing at now will probably be read by our grandchildren with hearty disapproval, if at all.

—*The spectacle of Tom Heaney fighting in a preliminary to the terrible Sharkey man and Tommy Loughran, the human feather duster, would be very sad if you didn't know Thomas is getting paid for it.*

BENNEH WILL TRY AGAIN

—Benny Leonard is really going to try that comeback.

—One of the prettiest boxers I ever saw was Packy McFarland, but I never knew just how good he was because I never saw him meet an opponent who had much of a chance against him.

—*The average small towner can find more sin in his town for the enjoyment of a visiting fireman in five minutes than a New Yorker can dig up in New York in a month o' Sundays.*

Copyright, 1929, by N. Y. American.

Iron Man Eleven Is Prospect at Heights

M'KENNEY LACKING IN RESERVES

AFTER a three-week search, Coach Joe McKenney is beginning to think that he may have to build an "iron man" eleven at Boston College for this coming season. Real good reserves at the Heights are scarce.

This situation is brought about, chiefly, by the class of last year's first eleven, six members of which graduated, McGuirk and Weston were always essential on the first team unless the score was up in the fifties and then the subs got a chance to play.

In four games last fall McKenney inserted 40 players, his full squad, into the lineup. But when this did happen the Golden Tornado had tornadoed and the scrubs missed the big fight and fire when the battles were close.

John Dixon and Charley Murphy, the wingmen, have capable reinforcements in Ed Gibbons and Henry Buckley. The latter pair played in many games a year ago. But the regulars, Murphy and Dixon, are so classy that when they do go out the ends will be weak.

Pete Herman and Henry Plausse are Boston College's tackles of note. Herman has been a regular for three seasons but Plausse needs plenty of experience. He didn't have much chance to sub for Capt. Warren McGuirk a year ago.

Maloney, Morelli, Brosnan and

Continued on Page 18, Column 3

PUTNAM IS FORCED OUT FOR SEASON

THE Harvard varsity squad went into its practice routine today without the services of Sumner Putnam and Frenchy Gilligan.

Putnam is out for the season as a result of trouble with his back. In practice the former varsity signal barker complained that all was not well and Dr. Richards of the H. A. A. advised him to turn in his uniform for the year.

This ended what promised to be an interesting duel for the quarterback job between the two Putnam brothers.

KNEE HEALS SLOWLY

The twisted knee which sent Frenchy Gilligan to the showers took longer healing than was at first expected, and Frenchy will be out of varsity practice for a few more days. No chances are being taken by Dr. Richards of hurrying the one time Newton high and Exeter carrier back into practice.

No one can say that the varsity squad list is definitely established. Injuries, promotions and demotions are going on daily. This week's shakeups will glorify many a player now lost in the comparative obscurity of Jimmie Knox's seconds, and vice versa, some of the luminaries of today will join the great unknowns of tomorrow.

Tom Gilligan was back for practice today after an afternoon's rest. The slight indigestion which kept him out of the running yesterday was apparently a "sympathy" ailment which developed when brother "Frenchy" was hurt.

GLEASON AS PILOT

Roger Gleason celebrated his recent rise to the realm of the select 47 by driving a full eleven in masterly fashion. He had Ogden and Moushegian at the wings, Warner and Lewis tackles, Truden and Newhart guards and Cunningham at center. His teammates in the backfield were Greeley, Fulam, and coach Eddie Casey himself as fullback.

Frank Shaughnessy, the famous McGill University mentor, visited Soldiers Field and watched the lateral passing practice. He was very much impressed with the skill the boys showed in handling the ball. The results of the spring practice were very evident.

"Lateral passing," he said, "is at its best when you have two 'naturals' teaming together. In the case of French and Guarnaccia last year, the laterals were so constantly worked that the play was bound to click." He saw no reason why a similar pair could not be developed from this year's material.

CONNIE MACK GETS DELUGE OF FAN MAIL

Some of thousands of series tickets applications received by Athletics. (International Newsreel photo.)

B. U. SQUAD NOW NUMBERS 30

Boston University's football squad now numbers 30 men as the result of two more candidates for the Terrier eleven putting in an appearance at Nickerson Field yesterday afternoon.

The newcomers who have joined the ranks are Brainard Nims, B. U. basketball star, who will join the group of end candidates, and Joseph DiAngelis, a new man to B. U. football, but a likely-looking tackle who may make his presence felt in short order.

It is quite likely that Coaches Reggie Brown and Ed Robinson will send their charges through the second scrimmage of the week this afternoon. The time is limited before the Terriers take the field against West Point one week from Saturday, and the B. U. mentors will have their hands full.

Several more scrimmages are needed, not only to get the team in shape for a hard game, but to determine the players who will hold down several of the positions on the team which are not as yet definitely filled.

Grid Gleanings

Princeton, N. J., Sept. 18 (INS)—Coach Bill Roper will continue experimenting with the large squad that answered Princeton's early football call, in an attempt to sort out the men for positions best suited them.

New York, Sept. 18 (INS)—The most important position on the Columbia football team, that of quarterback, is still in doubt, with but little more than a week remaining before the first game. A merry battle for the signal-calling job is being waged by Phil Liflander and Charley Joyce.

Farmingdale, N. Y., Sept. 18 (INS)—Coach Chick Meehan was almost convinced that his N. Y. U. Violets are not good "mudders." For scrimmage on a wet field found the varsity able to do very little with the scrubs. Herman Lamark, soph back, was the only varsity ball carrier who was good for consistent gains.

Annapolis, Md., Sept. 18 (INS)—Despite the light nature of the work so far, 16 of the 60 members of Navy's varsity football squad are on the hospital list. Fortunately, the injuries are in most cases slight.

Carrigan Master in Developing Boxmen

By JOE CASHMAN

WHAT a master Bill Carrigan is in developing pitchers! With all his other duties, he has found time in the three years he has been on the job to mould the league's weakest mound staff into one of the very strongest in the land.

With the exception of the Athletics and Cubs, the local box brigade has no superiors and if there was one good southpaw on the Fenway staff, it would be in a class by itself.

Joe Cashman

Every one of the Sox "Big Five" which includes Morris, Russell, Ruffing, MacFayden and Gaston was made by Carrigan. Russell, Ruffing and MacFayden were with the club when he took it over. None of them even knew how to pitch. Under Bill's expert guidance, however, they have slowly but surely developed into as fine a trio of hurlers as any manager could desire to have.

Morris came to the Sox a year ago last spring after he had failed to stick with the Cubs and three or four big league clubs had decided that he wouldn't make good at last company.

In Southern training, it looked as though the other clubs had the right dope on the big boy but after a few sessions with Carrigan, he started to win and has been doing so very consistently ever since.

Milton Gaston was a rank failure with the Senators last year and with the Sox in the early stages of the campaign. Now he is the smartest of the native twirlers, which is saying a mouthful, for all of them have plenty of brains.

We can recall no other pitcher that has improved so much in such a short while as has Gaston this season. He used to make fatal mistakes frequently, now he never does anything wrong.

It is hard to teach an old dog new tricks, 'tis said, but it took the Sox pilot only a few weeks to make Gaston forget all he was taught in St. Louis and Washington and really learn to pitch.

AND in his spare moments, Old Rough was also telling his kids a few things about tossing that old apple. Ray Dobens, the Holy Cross kid, got a chance to show what he learned when the Browns were here.

The little southpaw worked eight innings and allowed but two runs. Watching him, it was impossible to believe that only a few weeks before he had been hurling college ball. No veteran ever acted any more natural or cooler out on the peak.

The other local youngster, Ed Carroll, got his first real chance in the final game against the White Sox. He didn't know a thing and had very little except size and youth when he joined the club this spring. He showed nothing to get excited about in his frequent relief appearances.

But he displayed plenty of stuff when he got the opportunity to start against the Pale Hose.

GREEN'S STAR KICKER IS OUT

Hanover, N. H., Sept. 18—Hank Bander of Cambridge, giant tackle of the Dartmouth team showed up well at his new berth, while Ed Sutton of Waterbury seems sure to replace Hank Johnson at fullback in the near future.

Roland Booma of Swampscott, Mass., the best drop kicker of the squad, will not be able to see action again this season according to a statement by Harry Hillman, trainer.

Booma wrenched his knee in practice. The same knee he broke when playing on the Dartmouth freshman eleven three years ago.

It will be a difficult task for the coaches to find a man to replace Booma, who is the brother of Hal Booma, varsity end. Ed Stokes, also chipped his shoulder today, and will be on the sidelines for about a week.

Scrimmage for Brown Today

Providence, R. I., Sept. 18—Following a long dummy scrimmage Dick McLaughry announced that he would give his Brown squad its first scrimmage today.

He will work four teams on both offense and defense and every candidate who is physically fit will be given the opportunity to work under fire.

Billy Burke Wins Glens Falls Open

Glens Falls, N. Y., Sept. 18 (INS)—Billy Burke, genial pro of Westport, N. Y., is today $500 richer and holder of the E. W. West trophy as a result of his victory in the first Glens Falls open golf tournament.

U. of Michigan Nine Wins in Tokyo

Tokyo, Sept. 18 (AP)—Montague turned in a three-hit game against Osaka today as Michigan rapped Honda hard to win by 6 to 0. Five Osaka errors also helped the Wolverines, who fielded faultlessly. The Maize and Blue used Kwansai, its Japanese catcher, toward the end of the game.

"THE PROOF of the pudding is in the eating"... it's *taste* that makes a cigarette.

How about *your* cigarette—is it fragrant and aromatic? Is it smooth and mild? Has it "character"? Most important of all—does it *satisfy*? Then you're smoking Chesterfield — which means you certainly *are* getting good taste—

"TASTE *above everything*"

MILD . . . and yet THEY SATISFY

Chesterfield

FINE TURKISH and DOMESTIC tobaccos, not only BLENDED but CROSS-BLENDED

© 1929, LIGGETT & MYERS TOBACCO CO.

EVENING AMERICAN SPORTS

Bushy Graham Confident He Will Defeat Martin

HUB JINX CITY FOR CHAMPS

ALTHOUGH the Hub has never been a fertile spot for ring champions, most of them going down to defeat in bouts in this city, Bushy Graham, Utica buzz-saw, world's bantamweight champion, isn't a bit skeptical concerning his approaching 10-round encounter with Andy Martin, New England featherweight champion, at the launching of the fall boxing season at the Boston Garden Friday night.

Yet Graham, in spite of his great confidence may travel the same route of other champions, who have come to this city during the past few years.

For Boston always has been a jinx city for ring champions. For some reason, they are not able to hold their own here

Mike O'Dowd has good reason to remember the Hub for it was in this city that he lost his title to Johnny Wilson. And others have fared little better than the former middleweight king

Fidel Labarba came to the Hub when he held the flyweight title to go down to two defeats at the hands of Johnny Vasca

Tod Morgan, junior lightweight king is another who met disaster in this city. A half pound saved the title for him on the night he met Honeyboy Finnegan in this city for the Dorchester boy was that much overweight

Joe Dundee's demise as title holder was started in this city, when he lost two bouts with Al Mello while Andre Routis, world's featherweight champion was handed two cuffings here

It's been many years since a champion has been able to register a victory in this city and for this reason, Graham will step into the ring Friday night against Martin with considerable misgivings.

He was warned to keep clear of the Hub, yet he has such confidence that he thinks that he can crush the jinx that has followed champions in trips to Boston.

This bout with Martin will mark Graham's first step toward the featherweight crown for which he now aspires.

Jumbo Freshmen to Report Today

Jimmie LeCain, freshman coach at Tufts, who has been assisting Head Coach Arthur Sampson with the varsity squad the last few days, expects to have some members of the yearling squad report for practice today.

HERE'S A FEATHER THAT COULD KNOCK YOU OVER

Andy Martin, Hub featherweight, who meets Bushy Graham in the feature bout of the Boston Garden fall opening on Friday night, shown as he trains for this important fight.

Leading Batsmen

By International News Service

AMERICAN LEAGUE

Player, Club.	G	AB	R	H	PC
Simmons, Philadelphia	133	543	107	199	.367
Fonseca, Cleveland	138	518	98	189	.365
Fox, Philadelphia	139	498	118	172	.345
Manush, St. Louis	151	625	84	191	.341
Combs, New York	150	554	109	189	.341

Leader a year ago today—Goslin, Washington, .350

NATIONAL LEAGUE

O'Doul, Philadelphia	139	570	153	226	.397
Herman, Brooklyn	138	531	98	203	.382
Terry, New York	139	544	93	215	.395
Hornsby, Chicago	154	561	143	206	.367
Traynor, Pittsburgh	115	409	62	139	.340

Leader a year ago today—Hornsby, Boston, .377

League Leaders

(Including games of Sept. 17)
By The Associated Press

NATIONAL

BATTING—O'Doul, Phillies, .398.
RUNS—Hornsby, Cubs, 143.
RUNS BATTED IN—Wilson, Cubs, 160.
HITS—O'Doul, Phillies, 226.
DOUBLES—Frisch, Robins, 50.
TRIPLES—L. Waner, Pirates, 20.
HOMERS—Klein, Phillies; Wilson, Cubs; Ott, Giants, 39.
STOLEN BASES—Taylor, Cubs, 39
PITCHING—Root, Cubs, won 18, lost 6.

AMERICAN

BATTING—Simmons, Athletics, .387.
RUNS—Gehringer, Tigers, 118.
RUNS BATTED IN—Simmons, Athletics, 144.
HITS—Simmons, Athletics, 199.
DOUBLES—Manush, Browns, 44.
TRIPLES—Miller, Athletics; Fonseca, Indians, 14.
HOMERS—Ruth, Yanks, 44.
STOLEN BASES—Gehringer, Tigers, 25.
PITCHING—Grove, Athletics, won 20, lost 4.

With the PONIES

At Aqueduct

FIRST RACE.

Jockey. Prob. Odds.
Armstrong, J. L. Bailey 2-1
Armour Boy, R. Workman 6-1
Jessi Penny, F. McGuirk 6-1
Guilder, F. Coltiletti 12-1
Happy Lad, J. Harvey 10-1
Lucky Mac, J. Burke 12-1
Kitty Is, Mc Ateer 10-1
Mary Is, J. Brjabnik 12-1
Merry Dawn, P. Latrone 20-1
Wayward, E. Legere 20-1
As Pay 20-1
Fortuna, J. Raby 12-1
Vassal, W. Smith 10-1
My Valentine 20-1
Chrysalid 10-1

SECOND RACE.

Lafritchi, G. Rose 8-1
Chester, G. Fields 8-5
Jack Hildred, R. Leiserman 7-2
Frieze, J. Burke 12-1
Chatford, J. Brjabnik 8-1
Chief Executive, F. J. Baker 10-1
Safety Pin, L. McAtee 10-1
Sir Francis, A. McKechnie 20-1

THIRD RACE.

Martial, C. Burlesinger 6-1
Stephanite, L. McAtee 5-1
Colossal, E. Barnes 6-1
Lawyer 8-1
Tyrrell, F. J. Baker 10-1
Vassal, W. Smith 10-1
Golden Flame, M. Garner 12-1
Gregory, L. Pasco 15-1
Barn Dance, J. Raby 8-1

FOURTH RACE.

Bigot, R. Wooley 8-2
Fun On, G. Chiera 8-1
Hush Money, J. Bedrick 6-1
Lad Fellow Bd, J. Zufelt 8-1
Pay Roll, J. Marinelli 6-1
Tuck's Cap, A. McKechnie 6-1
Green Flag, C. Quattlebaum 20-1

FIFTH RACE.

Chianti, M. Garner 3-1
wrester, C. Kerninger 8-1
Sandy, McAtee 8-1
Lou Regal, R. Workman 15-1

SIXTH RACE.

Birchwood, A. Lenzi 6-1
Tipperary Ind, J. Feltz 12-1
Kid Every, J. Chiera 10-1
Atcho, J. Marinelli 6-1
Frank L., L. Wade 8-1
Old Rid, C. Quattlebaum 10-1
Almost, J. Mallory 10-1
Tomahawk 6th 20-1

At Lincoln Fields

FIRST RACE.

Pos. Horse. Jockey. Prob. Odds
6—Clove, D. Bryant 8-5
5—Hand Fryer, R. Shropshire 8-1
11—Gen. Clinton, J. Marcum 15-1
3—Sonnyscope, M. Knight 6-1
9—Frank Fallon, J. Farmelee 20-1
7—Pictual, L. Jones 15-1
10—Wooly, J. Dell 12-1
4—Miss Bland, V. May 30-1
1—Fred Hernandez, L. Martin 15-1
2—Woodgate, F. Neal 30-1
8—Hopeful, F. Hulbert 30-1
12—Col. Buggy, D. Smith 20-1

SECOND RACE.

8—Sunstroke, P. Chiavetta 3-1
7—Wild Mint, L. Jones 7-2
4—Jessie Hunt, J. Farmelee 6-1
6—Mighty Cute, C. McCracken 30-1
1—Sir Hattie, E. Shropshire 10-1
11—Royal Beauty, C. Meyer 8-1
3—Miss Elizabeth, J. Dell 10-1
5—Betsy's Pride, A. Smith 10-1
2—Adam, O. Laddley 15-1
10—Punch n' Judy, G. Wooll 15-1
9—Negrole, A. Anderson 15-1
12—My Call, R. Jones 20-1

THIRD RACE.

7—Rasali, W. Ridout 7-2
5—Mackeby, L. Meyer 3-1
12—Pat Field, A. Green 3-1
11—Lemon Ind, H. Weier 15-1
10—Sweetacres Susy, T. Bulgrin 15-1
9—Kity, C. Feltz 10-1
8—Great Sport, W. Knight 20-1
6—Colonel Seth, F. Neal 30-1
4—There D'a, R. Arraud 10-1
3—Sports Sam, T. May 8-1
2—Greentime, J. Dell 30-1
1—Brockway, J. Hanover 30-1

FOURTH RACE.

8—Rowdy, R. Jones 6-1
7—Lithan T., F. Hulbert 8-2
6—Lauderdream, J. Martin 6-1
5—Personality, G. Wolf 8-1
4—Biff Raffi, A. Arraud 8-1
3—Miss Pearl, F. Neal 8-1

FIFTH RACE.

7—Fling Bonarer, W. Knight 5-1
6—Attitude, J. Dell 7-2
5—Thin, F. Hulbert 15-1
4—Lad Fred, L. Jones 8-1
3—Princess Ruth, E. Shropshire 8-1
2—Salaman, R. Marcum 15-1
1—Hiram, R. Jones 15-1
9—Peasant, J. Farmelee 10-1
8—Sir Raoul, P. Chiavetta 20-1
10—Cavalier Ed, M. E. Meyers 20-1

SIXTH RACE.

8—Turfcrusade, L. Jones 5-1
7—Shady Rest, M. Knight 8-1
6—Russel Gardner, L. Martin 12-1
5—Clover Club, F. Neal 8-1
4—Big Gun, A. Breeden 20-1
3—Latham, G. Wood 6-1
2—Pride, L. McDermott 8-1
13—Royal Comet, P. Chiavetta 15-1
14—Dubrie, R. Morrison 15-1
1—Berlin, T. May 20-1
9—Mystery Ballet, C. M 20-1

SEVENTH RACE.

8—Sweet Mandy, M. Meyers 7-1
14—Black Bart, J. Leyland 8-1
13—Harpoon, A. Jones 8-1
12—Jack L., Martin 7-1
11—Perpetual, F. Hulbert 8-1
10—Blind Milk, C. Meyer 8-1
9—David L., L. Jones 8-1
8—Babylon, G. Ansley 7-1
7—Tiger Rex, F. Neal 8-1
6—Guy's Image, J. Nelhum 10-1
5—Vimont 10-1

COLLYER'S SELECTIONS—Most probable winners, Minerven, Collyer's system horse, Delia; best parlay, Vesta, Minerven, Chic, to Rise.

TURF'S BEST BETS—Vesta, Accordion, Sweetacres, Tipperary Boy to Show, Leading: Mint Teddy, British Park.

SUPER SPECIALS—Flag Bearer, Sunstroke, Fresh.

McKenney May Have to Build 'Iron Man' Eleven

Continued from Page 17

Gorman are four good guards but they are all more or less green Maloney and Morelli seem to stand out in the guard squad. Anderson and Downes are a couple of good centers but both boys are lacking in varsity work

Creedon and Mirley are the only two backs who have been baptized under the enemy barrage. Antos, Marr, Shea and Colbert have all been used in the reserve list

With the exception of the boys mentioned there are few other members of the Boston College squad who have been tested. Coach McKenney will have to pick the best eleven and he'll have a couple of dependable ends, a center and two backs, who'll be relied upon to do the relief work.

Joe has been scrimmaging every boy on the squad for the past week trying to uncork some new and fancy material but none has shown. The stars of a year ago are more than holding their own with the incoming freshmen and the scrubs of last fall. The situation was different a year ago when a flock of freshmen came up and battled for every position on the team.

Pete Herman, who was operated on two weeks ago, is expected to join the squad today. Pete was ready last Monday but McKenney advised him to lay off a few more days till he picked up a bit of his lost vitality.

Herman weighs 105 pounds and will probably gain a few more during the next week Pete is still weak after the removal of his tonsils and he'll have to step fast to be in top trim for the opener a week from Saturday with Catholic University at Fenway Park.

There are few injuries on the Boston College squad despite the strenuous work during the past week. This is a good break for Coach McKenney who has plenty of obstacles to surmount without worrying about injuries

Jerry Sullivan of Charlestown was made assistant trainer to Frank Jones by Coach McKenney who was anticipating some infirmary cases, but Jerry has had few "charley horses" to rub out thus far.

Sullivan takes care of the locker room at the Heights, while Jones watches for injuries down on the field. Sullivan played against Boston College 16 years ago for St Anselms and has been engaged in athletic work since then.

BOWDOIN STAR IS INJURED

Brunswick, Me., Sept. 18—The Bowdoin College football squad suffered another setback, when George P. Carleton, '31, of East Bridgewater, Mass., received a rather bad injury to his shoulder during practice.

Carleton had been slated to fill the vacancy at center caused by the injury to Creighton E. Getchell of Newton, Mass., who fractured his collarbone during practice yesterday

Coach Mal Morrell has decided not to hold a scrimmage until Thursday, while Carleton is expected to be back on the field within a week. Chalie Bilodeau of Augusta will be given especial attention.

We Make Your Old Hat Look Like New!

Turned Inside Out and Retrimmed, It Can't Be Told from a New One

Give Your Hat the Benefit of 50 Years' Experience at Making and Renovating Hats

Men's and Women's

FELT HATS CLEANED--BLOCKED 75c WHILE YOU WAIT

WM. R. HAND CO., Inc.

44 LA GRANGE ST. Rear of Hotel Touraine

96 WASHINGTON ST. Corner of Friend St.

HATS MADE TO ORDER

MR. BOSTON by JACK CONWAY

ORANGEBURG, N. Y., Sept. 18—Mr. Boston wandered into Gus Wilson's training camp here just as Jack Sharkey was entering the ring for a workout with Jack Gagnon. Sharkey blazed away for two rounds with Gagnon and then stepped two more with Jackie Saunders.

"Sharkey looks as though he is within a day or so of his best fighting form," Mr. Boston said to Johnny Buckley. "He is hitting very hard with his left hand. I notice he has shortened up his left hooks." "That's so, he will be able to catch up with Loughran," said Buckley. "Tommy is speedy and shifty and it is impossible to nail him with a long hook, so Sharkey has shortened up his punch. If he can nail Loughran like he has been belting his sparring partners, Sharkey will win by a knockout."

Armand Emanuel watched Sharkey breeze through two rounds with Saunders.

"I'm glad I'm not working with Jack today," he said laughingly. "Sharkey must have lost some money in the heart game judging by the way he is punching."

"Sharkey will get to you later," Buckley chirped good naturedly. "He figures he will sharpen up his judgment of distance boxing with you during the closing days of his training." Back in the dressing room Sharkey stepped on the scales. He weighed 196 pounds.

"I cannot seem to get down any lower," said Sharkey. Mr. Boston took a peek at Sharkey's perfectly conditioned body.

"It is because you have grown bigger around the shoulders and chest," declared the veteran. "Tex Rickard always said you would keep growing until you hit 200 pounds."

JACK CONWAY

"YOU haven't lost any of your speed with the additional weight," declared Al Lacey.

"Jack's as fast as he was the night he licked Harry Wills," asserted Tony Falzano. "He scaled 188 pounds for the Wills match."

"I weighed 210 pounds when I fought Eddie Record at the Grand Opera House five years ago last winter," said Sharkey. "I didn't know anything about proper training then.

"After I got out of the navy, I went to Martin Flaherty's place at Wamesit and reduced to 181 pounds for my bout with Floyd Johnson. I have built up steadily from that poundage."

MR. BOSTON strolled in the gym. Teddy Baldock, British bantamweight was stepping through a lively workout.

Victorio Campolo, who tackles Phil Scott at Ebbets Field on next Monday night, worked out for four rounds. "Campolo is still very crude," Mr. Boston said to Morris.

"He isn't any further advanced than Big Boy Rawson or Bob Mills who clash in Boston again on next Monday night. This Rawson knocks over buildings with his right and could stop Campolo if he nailed him on the chin."

"Campolo looks like a novice," replied Morris.

"Scott should stick his eyes out with left jabs."

JACK SHARKEY, former bantamweight star, is handling Campolo.

Sharkey gained international fame when he whipped Jimmy Wilde at Milwaukee. He later defeated the late Abe Friedman in Boston.

Soo Boo Hoff called Harry Garch, manager of Bruce Flowers, on the telephone. It was bad news King Tut having run out of his bout with Flowers which was billed for tonight in Philadelphia.

HOFF says he will get a substitute, said Garch. "I felt Tut would run out when I heard he defeated Billy Petrolle. He now probably wants to fight Sammy Mandell for the lightweight title.

Andy Callahan, Lawrence welterweight, was working out at the time

"There's a kid who won't run out on Flowers," said Mr. Boston. "It should be quite a fight when Andy and Bruce clash at the Boston Garden next month."

JOHNNY BUCKLEY announced Sharkey would take a layoff Thursday and play some golf.

"He wants to see if he can beat Mr. Boston," said Buckley.

"My boy, Emanuel, is also going to play," declared Pop Emanuel

"I may also step into action," chirped Buckley. "I don't know why folks play golf, though. There is no sense to the game."

"Must Cigar Smokers Be Endangered? No!!! I Say"

"Any man who smokes a Cremo is safe—I certify Cremo as sanitary."

—says *Alfred W. McCann*
D. Litt., A.B., LL.D.
Famous Pure Food Expert

Do you remember the old, filthy shop where the man in the window rolled the leaves with dirty fingers... and spit on the ends? What a far cry this is from the modern method of manufacture used by Certified Cremo.

Certified Cremo

THE GOOD 5¢ CIGAR ...THAT AMERICA NEEDED

I certify Cremo sanitary and clean. Alfred W. McCann

(c) 1929 American Cigar Co.

By Best-Known Authors

EVERY day the American publishes thrilling and interesting stories by authors of recognized standing. Here you can find the latest serial fiction published in generous installments each day. Besides this a short story is given when space permits, and a serial appears on the magazine page.

Fiction Page

This Day in Our History

A DECISIVE victory was gained by United States troops on September 18, 1918, in the St. Mihiel region. They attacked and captured the towns of Moussard, Pommes, La Marche and Binney from the Germans. Their hasty training and quick move to front did not impair their courage.

"LITTLE CAESAR"

The Thrilling, Vivid STORY OF A RACKETEER

by W. R. BURNETT

Rico Smokes Big Boy's Cigar

CHAPTER 26

RICO, with the Big Boy's cigar still between his teeth, lay back in the taxi and stared out at the tangle of traffic on Michigan Boulevard.

Things were sure looking up! Five years ago he wasn't 'nobody to speak of'; just a lonely yegg, sticking up chain-stores and filling-stations. Chiggi had sure given him the right dope.

He remembered one night in Toledo when he was pretty low. Well, he didn't have a red. He was just sitting there in Chiggi's when Chiggi came over and said: "Listen, kid, you got big town stuff in you. What you want around here? Get somebody to stake you or hit the rods. ——, don't be a piker."

Well, Chiggi staked him, but he blew the stake, oh, boy, what a couple of days, and then hit the rods with Otero.

Chiggi sure looked good to them. They didn't have a good pair of pants between them, and a bowl of mulligan tasted better than the stuff he'd ate at the Big Boy's. Well, here he was, riding taxis and bob-nobbing with guys like James O'Doul, who paid one grand for a bunch of crockery.

Yeah, here was luck!

Rico saw nothing but success in the future. With the Big Boy behind him he couldn't be stopped, and when he once got some place he knew how to stay there. Play square with the guys that are square with you; the hell with everybody else.

Rico smoked his cigar slowly (he had six more of them in his pocket), and he looked absently at the jam of traffic. Rico dropped the cigar butt out of the window. Lying back in his seat he observed:

"And I thought Pete Montana was such a hot of a guy!"

* * *

Olga was only partly dressed when Joe burst in on her. She looked at him, startled. "My Lord," she said, "what makes you so pale, Joe?"

"Got any liquor?" demanded Joe. Olga opened a drawer and handed him a flask. He tipped it up and took a long pull, then he stood with the flask in his hand staring at the wall.

"Joe," Olga insisted, "what's wrong with you?"

Joe came to himself, screwed the top on the flask, and handed it back to Olga.

"Boy, I got a shock," said Joe.

Olga came over and put her arm around him.

"Tell Olga all about it."

"Well," said Joe, "I was finishing up my Pierrot dance, see, and you know when it's dark and they got the spot on you, you can't see nothing.

"Well, I was circling the outside of the floor like I do before I take that leap when some dame at a corner table gives a yell, a hell of a yell.

"Sissy hears the yell and switches on all the lights and here I am, right in front of a dame that looks like she's off her nut. She was standing up and she had her hands on the table and she was staring right at me. If I didn't feel funny, boy!

"Well, there was a guy with her and he kept asking her what was the matter, but she wouldn't say nothing. I thought she was gonna jump right up on me, she looked so funny, yeah, that dame sure looked funny."

Joe paused and, meditated. Olga laughed.

"Listen," she said, "you better lay off the liquor."

"No, straight," said Joe, "you know I kind of got the idea she recognized me or something, but, hell, I never seen her before. She's an old dame about forty, and she's got peroxide hair. There was a guy with her, a nice-looking guy, and he kept saying, 'What's the matter, Nell, what's the matter, Nell,' but he couldn't get nothing out of her."

Olga laughed again.

"Well, this ain't nothing to write home about," she said. "I thought I was gonna get a thrill. We better change bootleggers, Joe."

"Aw, lay off," said Joe, "I'm telling you, you'd've got all the kick you're looking for if you'd heard that dame yell."

"Well, what happened?" demanded Olga, who was getting impatient.

Joe got out the flask and took another pull at it before he answered her. The color had come back into his face now, and he felt much better.

"Soon as the boss found out there was something wrong he came in and asked this dame if he could do anything for her. And she says, 'Yes, get a taxi.' The guy with her says, 'What the devil, Nell.' And she says, 'I want to go home.' So they went out. Boy, the way that dame looked at me, like I was, God, I don't know what!"

"Say, listen," said Olga, "you been hitting the pipe?"

"Aw, lay off," said Joe; "that dame's got something on her mind, see. She's got something on her mind." Someone knocked. Olga called "come in" and a waiter opened the door and bowed.

"Mr. Willoughby wants to know if we can bring the table in now, Miss Stassoff."

"Sure," said Olga, "bring it in."

"Yes, ma'am," said the waiter, then he cupped his hands and called down the corridor: "Alles!"

Joe lay down on the lounge and lit a cigarette. Olga went over to her dressing-table, made up her face and put on her Japanese kimono.

Two waiters came in carrying a table; a third followed with a cloth and silver. When the table was set one of the waiters said:

"Mr. Willoughby wants to know if he can come back now."

"Sure," said Olga, "tell him to come right back."

"Shall we start to serve?"

"Yeah," said Olga, "right away."

When the waiters had gone, Joe said:

"I'm getting fed up with this Willoughby guy. He's a dumb egg."

"Sure he's dumb," said Olga, "but I don't hold that against him. What I like about that bird is that he don't get his hand stuck in his pocket when the boy comes around with the bill."

"He sure don't, that's a fact," said Joe, laughing.

"Well, then, don't be so particular," said Olga; "guys like him are few and far between."

Willoughby tapped lightly on the door and then came in. He was freshly shaven and he looked chubby and boyish.

Joe got up and shook hands with him. Olga said:

"Was you out front?"

"Yes," said Willoughby; "by the way, Joe, what was all the commotion?"

"See," said Joe, turning to Olga, "she thought I was making it up."

"Don't remind me," said Joe; "boy, my hair stood straight up."

A waiter came in carrying a wine bucket, followed by another waiter carrying the soup.

"Well," said Willoughby, "shall we monjay, as they say in France?"

"Oui, monsieur," said Olga.

"Sure," said Joe, "I'm ready for the feed-bag in any language."

They sat down. One of the waiters poured the wine. Willoughby held his glass up to the light.

"I hope you like this stuff," he said, "it's out of my own cellar."

"I'd like to sleep in that cellar," said Olga.

"Well," said Willoughby, "you have a standing invitation."

They ate in silence for a moment, then Joe said:

"Say, Mr. Willoughby, what you suppose was the matter with that dame?"

"I couldn't say."

"Oh, forget it, Joe," said Olga, "she was probably full of hop."

Copyright, 1929, King Features Synd., Inc.

(To Be Continued Tomorrow)

"Telling Tommy" — By Pim

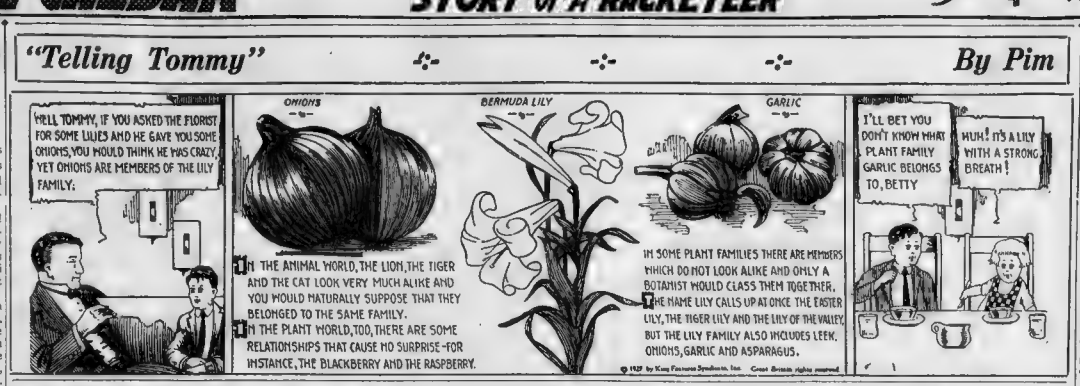

Joe Startled by Scream of Woman

Easy

by BEATRICE BURTON

Author of "The HOLLYWOOD GIRL"

CHAPTER 27

AFTER a minute or two Ann Marie knocked on the door again.

There was another long wait. Then the door was thrown open and Neal stood there in the light of the room behind him.

"It's Ann Marie, he said, as if he couldn't believe what he was saying. "Why, where did you drop from? You were going to call me up."

He came out into the hall and closed the door behind him, holding the knob in his hand.

"I decided to come to see you, instead of telephoning," said Ann Marie breathlessly. "Aren't you glad to see me?" Her own gladness trembled in her voice.

"Of course I am, but you should have telephoned," he answered.

But he did not look particularly pleased.

He seemed to be nervous and ill at ease, frowning down at her as he talked.

"Look here," he said. "I've some people in the studio and I can't ask you in. But——"

He took out his watch and looked at it. "Let's see, it's only half-past o'clock," he went on, slipping the watch back into his trousers pocket. "Suppose I meet you somewhere in an hour and we'll have dinner together. How does that strike you?"

Ann Marie laughed and shook her head. "You think I've come here just for a visit, don't you?" she asked him, "but I've come to—stay. My trunk and my bags are down in the vestibule of this building this very minute."

Neal gave a start and his frown deepened.

"They are!" he exclaimed. "Well, this is a fine way of doing business, Ann Marie. You should have let me know you were coming. You should have telephoned me. Now, what are you going to do with your trunks at this time of night? Where are you going to sleep?"

"It's only one trunk," said Ann Marie shakily. "I hadn't made any plans for the night, but when I saw that there were studio apartments in this building I thought maybe I could rent one—if they weren't too expensive. Neal, you aren't a bit glad to see me, are you?"

"Oh, sure I am." But he sounded as if he were annoyed still.

Then, after a second or two, he came close to her and tilted her face up to his. She saw that he had indeed been angry.

"You crazy kid!" he said, speaking to her as if she were a bad but fascinating child. He kissed her.

And at his touch all of Ann Marie's doubts and anxieties melted away into nothing, as they always did when he made love to her . . . She was positive that he did care for her after all, and that he was a little bit glad that she was here, and that he had not been trying to break their engagement when he telephoned to her the day before.

"I knew thought you were trying to ditch me," she said, dreamily, "after you called me up yesterday."

"And so you thought you'd come and find out," Neal said, "didn't he?"

She shook her head. "No, I never doubted you really for a second. I came because I wanted to be near you and look after you. A man can't take care of himself properly. And then, I've always wanted to be here to study painting and drawing. For years I've been promising myself this."

"Well, now you have it, haven't you?" the man said. "You're here and we'll have to find a place for you, won't we? We'll go down and see the janitor of the building. He can show us the empty studios."

They started down the stairs, Neal looking around each other locked closer at every step.

At the bottom of the flight Neal turned and glanced uneasily at his closed door on the landing above.

"Wait a *jiffy*. I'll tell those people to clear out," he said, and ran up the stairs.

Ann Marie watched him until he disappeared. After a minute or two the door opened and he came running down to her again, looking much more cheerful than she had seen him that day.

He had put on a coat over his shirt with its open collar, and his hair, which had been rumpled, was smooth and wet from brushing.

"Gosh, I didn't know how much I wanted you," he said, and kissed her once more.

"I know you didn't," thought Ann Marie. "That's why I came."

A short flight of steps led from the vestibule to the janitor's suite in the basement.

The janitor himself, a short, red-headed man in blue overalls, was sitting in his little dark kitchen, reading a paper and smoking a corn-cob pipe.

"Sure, the studio on the same floor as yours is for rent, Mr. Forsythe," he said to Neal. "It rents for $80 a month, the same as yours."

"Sixty dollars a month!"

Ann Marie's heart took a plunge. Sixty dollars a month! . . . Why, that was highway robbery, she thought.

"It's dirt cheap," Neal was saying. "Let's take a look at it, Ann Marie."

The janitor took his bunch of keys from a nail on the kitchen wall, and the three of them started up the steps.

Ann Marie went first.

"You may as well bring up my baggage," she said when they reached the vestibule. "I know I'm going to take that flat, and so—"

The words died in her throat.

A girl was just opening the door that led out into the street. A girl with red-gold hair that gleamed like burnished brass under her cheap, black straw hat—Leota Ingram!

Some sixth sense—the intuition of a woman who is in love—told Ann Marie that Leota had just left Neal's flat on the top floor. She knew it just as she knew that two and two make four, and that Monday comes after Sunday.

"Oh!" she said. It was a small, unhappy sound.

She turned to look at Neal. His face was a dull red, and it wore the guilty, silly look of a boy who has been caught stealing jam.

"Wait a minute!" she said sharply to the janitor, who was sifting her trunk. "Please set that down. I just wonder if I want that flat after all—" She felt as if she were going to burst into tears, and there was a sick, trembling feeling in the pit of her stomach.

"Sure, she wants it! Don't put that trunk down—take it upstairs," Neal said to the man, and held the vestibule door open for him.

In silence he and Ann Marie followed the janitor up to the top floor.

* * *

Ann Marie had always known that artists owned studios and did their work in them.

But she had never seen a studio-apartment in all her life.

She looked around the one that was for rent with wide and curious eyes.

There was a huge window at either end of it, and in front of them there ran a long window seat covered with a dark-red cushion.

The carpet was gray and worn in spots. The furniture looked cheap, and the mirror above a little table was dim and spotted.

Beyond the big room was a tiny dressing closet with a day bed in it. Hidden behind a tall screen was a kitchen table.

"We'll take it," said Ann Marie, opening her little handbag.

"It would have been the loveliest place in the world to me—if I hadn't seen that Leota girl," she said in her straight-forward way the minute the door had closed upon the janitor. "Neal, why did you lie to me that day when I asked you if you knew her?"

"That day? I don't know what you're talking about," he answered roughly. "I told you that girl knew where I was in this town—"

"You told me you wouldn't know her if you met her on the street," Ann Marie interrupted. "And then I come here—to be with you because I'm so crazy about you—and I find her here. That common, ordinary, good-for-nothing girl. Why, none of the decent fellows back home will even look at her."

She looked around at the big, bright room. How she had dreamed of having a studio in New York! How she had looked forward to the time when she could come here to study and work. And later on, how she had longed to be here with Neal!

Well, she was here. But all the joy of being here was gone. All her happiness had been crushed into nothing by the sight of Leota's red hair, and her shining, gray-green eyes that seemed always to be on the lookout for some man or other. Leota! . . . Leota and Neal!

"You've been seeing her all along," she said dully. "She told me the truth when she said you had promised to find a job for her here, didn't she?"

Neal made an angry movement with his head. "Oh, stop heckling me, for the love of Mike," he begged her in his nervous, irritable way. "Suppose I did promise to get a job for her. Suppose I gave her a job myself posing for some picture I am doing, what of it? Whose business is it? She's a good-looking girl, and that's all she is. To me, at least. So shut up about her."

Ann Marie stared at him. She had heard Howdy talk like this dozens and dozens of times, but she had never dreamed that Neal could speak to her as he was speaking to her. That he could look at her in that ugly, angry way!

"I will shut up," she said quietly. "And you please go back to your own flat." She set her lips. Her eyes were bright with anger.

Neal started for the door. Then suddenly he turned and came back to her.

"Ann Marie, don't be like this," he said, and put his arms around her. "I did tell you I would find a job for her, posing, if I could. I was a fool to talk to you about it. But I was afraid you wouldn't understand—" He kissed her.

"That's all she is to me. A girl who has a pretty face," he went on after a minute or two, still holding Ann Marie in his arms. "I've been trying to do a picture of a girl for a magazine cover—that is, I thought maybe some magazine would buy a picture from me, and Leota has been posing for me. Please believe me. Please do. I'm tell you the truth."

And he held up his right hand and swore by them they were swearing to tell the truth, the whole truth and nothing but the truth.

Long afterward Ann Marie remembered how he had held up his hand when he told her that.

She believed him now.

"I'm a silly, jealous, little fool, I guess," she said.

Copyright, 1929, King Features Synd., Inc.

To Be Continued Tomorrow

The Crime in the Bank -:- Short Story by Laura Coolley Hamil

A CHERRY-COLORED roadster pulled off the slab, and its driver, a slender girl in gray, got out quickly. She went inside a bizarre-looking tea room that stood a little apart from its neighbors and came out carrying a plate of sandwiches and a cup of tea. These she handed in to a sandy-haired youth of her own age, and as she did so she looked at him anxiously.

"It is pretty light fare. Can you make it do? I stop here often with my father and in this light they will take you for him. That is why I gave you his cap to wear."

Gratefully the young man nodded. He had trouble not to wolf his sandwiches and his hands trembled. The girl looked away, troubled at the thing she had undertaken. She had studied him carefully in the hour's ride from Felsmere, and his self-control in the matter of his food for which he was famished reassured her in a sense.

And yet what matter his breeding if with it he were the criminal the papers made him out to be? The sudden pity that had swept her into this wild undertaking had cooled under the tension of driving her car on this familiar road with a hunted man beside her.

She found herself quite impulsive and this was carrying bravado too far. Her cheeks had begun to flame as they would under her father's quizzical look when she brought this refugee to him for disposal.

For it was a question still of safety. At any moment the car might be stopped, and if it were her repudiation would have to be swift and convincing if father were not to be brought into the thing. While he waited for her at home she had involved herself in this mess.

She had stopped at The Fried Egg for a bit of chocolate in the early morning, for she was in the habit of starting at day-break to avoid the heat. Coming back to her car she had found this boy inside. A whispered appeal was all he had time for before fainting cead away, but his words had been "drive on quickly. Don't let them see me."

Why it should have moved her so she scarcely knew, for in that first moment, she knew him, the ruthless bandit. But so young! And was she like the rest, maudlin over criminals when they were young?

But with quick decision she had driven on, and when they reached a deserted stretch of road she was his face with water from her thermos bottle, pulled her father's cap from behind her and settled him more comfortably in the rug she carried. He had not talked much. Had looked at her out of sick eyes and drank up the water like a dog.

His fear was that they would be stopped, so she drove carefully, watching him narrowly when they reached lonely stretches of road. Her courage waned as he grew stronger but she sternly took her eyes from the route she was following to where her father waited. He might blame her, would no doubt, but he would help, she knew that well.

Excitement had been high for two days in the little town behind her. A bank would have to close its doors and the citizens were wild. The 3rd night-watchman had been killed and every clue pointed to the man beside her. She had known him by sight and she had sickened at the thought of vengeance wreaked by a mob.

If he were guilty, let the law take him. But grimly she had determined that he should have his chance and the simplest way had seemed to get him through to her father.

The fugitive seemed oddly collected now that the food had heartened him a little. Tall and vigorous young men do not fast with impunity and the robbery had been two nights ago. Two days had worked the country up to high pitch and his rescuer was very glad to remember her father's standing in the community. If they were caught it would stand her in good stead.

"Tell them I held you up. Don't try to do anything but cause delay. I am not guilty, you know," he smiled at her, and time is worth a lot to me."

It well might be with the posse hot at their heels. A throwback to days long ago, this furious hunt the law had set in motion. Dared she ask him, what she must know?

"Truly, truly, you didn't do it?" she pleaded, for she had seen the reporters' summary of proofs.

"I truly did not. Oh, I saw the papers. Stole them last night. They've everything there but the motive. And the wish to do it, the necessity for the money lies with another man. One more day of uncertainty and I figure he will crack."

Was it bravado or sober truth? Unwillingly she remembered her distrust of the man who headed the band and the hue and cry for this boy. It was a distrust based on nothing more tangible than her dislike of a flaby handclasp and a shifty eye and against so little, his standing in the community was enough to shame her.

Twenty miles more to go and father would take the responsibility into his capable hands. Her own were so tired, so tired. She could not think, could not decide.

But quick, ahead, the patrol over the next rise. She forced her passenger down on the floor against his protest, covering him with the rug and tumbling over him the stacks of old boxes she was bringing home from the cleaner's.

"But you will be caught and lose your chance to say I forced you. Newspaper publicity is an awful thing, Miss Nichols."

"I dare say, I've never tried it. But you lie still. I am boss here and I shall ride through."

Which thing, surprisingly, she did, aided by her coolness and quick wit. Jested with the men, who knew her well, lingered, then slowly, coolly, drove away and safely home.

Once there and her story told, they waited for Mr. Nichols, a man of few words, to give his decision. To their amazement he seemed distrait and sad. And then he told them why.

"You're vindicated, my boy, as far as a complete clearing up of the situation can do it. Your boss gave himself up 20 minutes ago. He had planted all the proof, killing Wilson, and had you sewed up with finger prints and all. The cleverest hoax of the year and it miscarried from sheer funk on his part. He was a genius—and a coward. The last two years finished him, they say. If they had captured you this morning you might not have cleared yourself in a hundred years. But the delay broke him and you are safely out of a bad mess."

His tired eyes took in the effect of his words on both. Then, the boy, sensing this old man's strange fatigue, said:

"You have been worried, sir! Could you tell me why?"

"I—Oh, yes! I've known for three hours that Edie had you with her, Little Mary Gates saw you get in and telephoned me. I did not know you were not a killer, but I gave you the break, my boy, for I knew your mother, and I sensed the yellow streak in the First National president."

Her answer lifted his arms to a repentant girl in gray, who held up cramped fingers for his inspection, and gave scant hearing to a frightfully nice young man, whose safety had been for hours past her chief concern.

Copyright, 1929, International Features Service, Inc.

Advertisement

Free to Asthma and Hay Fever Sufferers

Free Trial of a Method That Anyone Can Use Without Discomfort or Loss of Time

If you suffer with those terrible attacks of asthma or Hay Fever—if you choke as if each gasp for breath was the very last, don't fail to send at once to the Frontier Asthma Co. for a free trial of a remarkable method. No matter where you live or whether you have designs on life you can quickly send for this free trial. If you have suffered for a lifetime and tried all you thought was the best ask I know to cope with the most terrible attacks of Asthma, if you are discouraged because you have send for this free trial simply mail coupon below. Do it today

FREE TRIAL COUPON
FRONTIER ASTHMA CO
3166-H Frontier Bldg., 462 Niagara St., Buffalo, N. Y.
Send free trial of your method to:
.....
.....
.....

Look Better—Feel Fine

Ask your Barber for a Whyte-Fox Shampoo. Whyte-Fox is great for Dandruff, Itch, Falling Hair. Use it after shaving for Whyte-Fox Skin Comfort. For Free Booklet, write Lucky Tiger Rem. Co., Kansas City, Mo.

WHYTE-FOX FOR THE SKIN

VOSINE MOUTH WASH

Keep your mouth clean. Prevent disease

Pasteurine Chemical Co., Lynn, Mass.

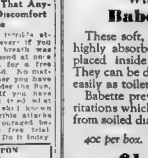

Reduce Baby Laundry With

Babette

These soft, thick, white, highly absorbent pads are placed inside the diapers. They can be disposed of as easily as toilet paper.

Babette prevents skin irritations which often result from soiled diapers.

40c per box. 3 boxes for

$1.00

At drug stores or by mail

INFANT SUPPLY COMPANY
LYNN, MASS.

How to accent Your Beauty

To give your complexion a vital, glowing beauty, try the magic touch of Plough's Black and White Lipstick, Eyebrow Pencil and Rouge. You will delight in the effect of youth, and radiant charm given by this correct touch of color. These attractive vanities are sold by all dealers at popular prices.

Plough's BLACK AND WHITE Rouge, Lipstick and Eyebrow Pencil

Plough, Inc.

NEW YORK MEMPHIS SAN FRANCISCO

EVENING AMERICAN MARKETS

New York Stocks — News of Street

BANKS INVEST WITH SAFETY IN MIND

By FRANK H. MELOON
Financial Editor

President Wilmot R. Evans of the Boston Five Cent Savings Bank will give "A Study of Investments for Savings Banks" before the annual meeting of the Savings Bank Association of Massachusetts at Lenox, September 18, 19 and 20. A good many of the losers in the bear market, which has prevailed in a majority of the New York Stock Exchange listed issues—not the "Blue Chips," so-called—since the first of last January will wish they had followed the "investments

W. R. Evans — R. A. Hovey
Photo by J. J. Purdy & Co

for savings banks" idea. State Bank Commissioner Roy A. Hovey puts out a list of the "legal investments" referred to and amends it by addition or subtraction from time to time. Our savings banks invest with a very high degree of safety.

• • •

Take a glance at the Wall Street "rumor mill." Denial day was celebrated in the financial district during the past 10 or more hours of trading. Here is part of the program:

1—Gen. R. E. Wood, president of Sears, Roebuck & Co., denies negotiations for merger with May Department Stores.

2—Management of British Controlled Oil Fields, Ltd., denies sale of any of Venezuelan properties to Americans.

3—Dillon, Read & Co. deny big paint merger sponsored by them is near consummation.

4—Vice-President H. E. Webster of Pratt & Lambert, Inc., denies merger of his company with National Lead.

5—Du Pont interests deny they are involved in a large paint merger.

6—President E. J. Cornish of National Lead Co. denies directors have any merger proposals pending.

• • •

You would naturally think the same charges for brokers' commissions would prevail on all the stock exchanges, but this is far from being the case. The San Francisco Stock Exchange has just revised its schedule of minimum commission rates for stocks selling under $5 a share as follows: Stocks under $1 a share, $3 per 100 shares; stocks $1 to $3 a share, $4 per 100 shares; stocks $3 to $5 a share $7.50 per 100 shares. Charges for trading orders executed locally in stocks listed on New York Stock or Curb exchanges will continue under established New York rate.

• • •

Comparison with the Boston Stock Exchange commission charges is interesting. In this city the charge per share for stocks selling under $1 a share is just half the charge in San Francisco. Very few Boston Stock Exchange issues sell under $1 a share. Other Boston Stock Exchange charges are: For stocks selling between $1 and $10, 7½ cts. a share; $10 to $15, 12½ cts. a share; $25 to $50, 15 cts. a share; $50 to $75, 17½ cts. a share; $75 to $100, 20 cts. a share; $100 to $200, 25 cts. a share. An additional nickel is charged for each $50 of value above the $200 figure.

• • •

The chemist's laboratory has enough to boast about in the line of results without laying undue stress on the promise of producing diamonds from a sugar and iron mixture. The possessors of diamonds have heard about "artificial" production many times, but it has not yet been found possible to produce diamonds by artificial means at a cost to rival the output of the great mines.

• • •

The "Sacred Cod" is being rivaled in importance commercially by the silent oyster. Note that General Foods Corp., formerly Postum Co., Inc., has formed a new subsidiary, Bluepoints Co., Inc., to take over the assets and carry on the business of North Atlantic Oyster Farms, Inc. W. H. Raye, president of North Atlantic Oyster Farms, will continue as president of the new subsidiary.

• • •

Bluepoints contemplates extension of the Birdseye Quick Freezing Process, recently acquired by General Foods, to the oyster industry to permit national distribution of oysters in package form. This new process, in use in Boston's fishing industry, imparts to perishable foods a temperature of 50 degrees below zero Fahrenheit so quickly that virtually no cell-destroying ice crystals have time to form, thus preserving original freshness of the product. The process has already been applied to marketing of fish and meats which can be made available in package form throughout the year, regardless of season.

New York Stock Market Close

A

1929 High	1929 Low	Div.	Stock	High	Low	Today Close	Pre. Close
67⅞	38⅛	—	Abitibi	52⅛	51⅛	52⅞	52⅛
88⅞	79	6	Abitibi pf	84	84	84	84¼
159¾	101	—	Abraham & Stra.	121½	120	120	122⅛
35⅞	27¾	2	Adams Millis	31½	29⅞	29⅞	30⅞
104⅞	27	—	Advance Rumely	27	24	25	27⅞
119	39½		Adv Rumely pf	39½	39	38⅞	39½
4⅜	1½	—	Ahumada Lead	1⅞	1⅜	1⅞	1⅜
217	95⅜	4½	Air Reduction	209⅞	198¼	209¾	201⅛
48⅞	35	2½b	Airway Elec	39⅛	39	39	39
11⅞	4	—	Ajax Rubber	4⅛	4	4⅛	4⅛
10⅞	4½	—	Alaska Jun Gold	8	7⅞	7⅞	7⅛
25	12	—	Albany Wrap P pf	18⅛	18	18⅛	18⅛
56½	27⅞	—	Alleghany C	51⅞	50⅞	51⅞	50⅞
86½	82½	5½	Alleghany pf ww.	114⅛	114⅛	114⅛	115
354¾	241	6	Allied Chemical	336⅞	329	330⅞	330
306	166	7	Allis Chalmers	300	295	300	300
42⅞	22⅞	2	Amerada	28⅛	28	28	28⅛
23⅞	10⅞	—	Am Ag Chem	11½	11	11	11⅞
[illegible]	110	3	Am Bank Note	145½	145⅛	146	147⅞
20⅞	13	—	Am Beet Sugar	15	15	15	15
74½	40½		Am Bosch	69⅞	69⅞	69⅞	69
82	45	2.40d	Am Brake Shoe	58	57½	58	58⅛
34⅞	17¾	—	Am B S Elect	22¼	21⅞	22	22¼
184½	107⅞	4	Am Can	179½	174	177⅞	174
106½	[illegible]	6	Am Car Found	100⅛	99	100	98⅛
120	117⅞	7	Am Car Fdy pf	116	116	116	..
86	70½	7	Am Chain pf	88½	85⅞	88½	85
81	46½	2	Am Chicle	77	74½	77	75
55	42½	1.60d	Am Com Alch	48⅞	46½	48	47
47⅞	22⅞	2	Am En Tiling	29	29	29	29⅞
95½	82⅞	—	Am European S	93¼	90½	90½	91½
187⅞	75⅛	—	Am For Power	188¼	185	186	183⅜
108⅝	104	7	Am For Pow pf	105½	105½	105½	105½
103	88	—	Am For Pow 2 pf	96⅝	96⅛	96⅛	97
42	24⅛	1	Am Hawaiian	30⅜	30⅛	30⅜	30⅜
10	6	—	Am Hide & L	8⅛	8⅛	8⅛	8⅛
54	38	3	Am Ice	48⅝	48⅛	48⅝	48⅛
89⅞	74½	2d	Am International	87	82⅞	86⅝	82⅛
8⅞	4⅛	—	Am La Foamite	4⅞	4⅞	4½	4⅞
126	102⅞	8	Am Locomotive	124⅛	122	124⅛	122
—	—	—	Am Loco pf	99	99	99	99
279½	117½	6	Am Mach Fdy	265	265	265	270
81⅞	50	3	Am Metal	74⅞	74	75⅛	74⅛
135	114½	6	Am Metal 6 pf	127⅛	127½	127⅛	127⅛
17⅞	3⅞	—	Am Piano	4⅛	4½	4½	4⅛
175⅞	81⅛	1d	Am Power & L	169	165⅛	166	166
80	70	5	Am Pow 5 pc pf	73	72½	72⅞	72⅞
84⅞	78	6	Am Pow 6 pf at	80⅛	80⅛	80⅛	80
55⅞	40⅞	1½	Am Rad & S S	52⅛	51⅛	51⅞	52⅛
144⅞	106½	2d	Am Roll Mills	137⅞	135⅛	134⅛	136
74⅞	61	4½b	Am Safety R	67⅛	66⅞	67	66⅞
41⅞	30	2	Am Seating	30⅛	30	30⅞	30
112½	81⅞	8	‡Am Ship Bldg	100	100	100	100
7	2⅞	—	Am Ship & Com	3	3	3	3
130½	97½	4	Am Smelt & Ref	121⅛	120	121⅜	120⅞
49	41⅞	3	Am Snuff new	46⅞	46⅞	46⅞	46⅛
79⅞	56	2	Am Steel Found	62⅞	61⅛	62⅛	61⅛
85	65	2	Am Stores	69	68	68⅛	68⅛
94⅞	71½	6	Am Sugar	81⅞	80⅛	81⅛	80⅞
60	35⅞	3	Am Sumatra Tob	42⅜	41⅞	42⅛	41⅛
301	193½	9	Am Tel & Tel	307⅛	294⅛	304	294⅛
208	160	8	Am Tobacco	189⅝	189⅛	190⅛	189⅞
205	140½	8	Am Tobacco B	191	190⅛	191	191⅛
181	136½	8	Am Type Fdrs	172⅛	172⅛	172⅛	173
194	67⅛	1	Am Water Wks n	186⅛	181	186	181
27⅞	15	—	Am Woolen	16½	16⅛	16½	16⅛
58⅞	36½	—	Am Woolen pf	37	36⅛	37	36⅛
16⅞	9	—	Am Writing Paper	15⅛	15⅛	15⅛	15⅞
49⅞	22⅛	—	Am Zinc	23⅞	23⅛	23⅛	23⅛
111⅞	90½	1½	Am Zinc pf	100	100	100	99
174⅞	99	7	Anaconda	126⅛	122⅞	125⅛	122⅞
89⅞	62⅞	3	Anaconda W & C	81⅛	80	81	81
71⅞	43	2.40	Anchor Cap	70⅛	67⅛	69	68
68⅞	44⅞	2	Andes Copper	56⅛	54⅛	56⅛	54⅛
49⅞	29	2	Arher Daniel	43⅛	43	43	42⅞
95	84⅞	7	Armour Del pf	87	87	87	86⅛
18⅞	10⅛	—	Armour Ill A	11⅞	11⅜	11⅞	11⅜
10⅞	6⅛	—	Armour Ill B	6⅛	6⅛	6⅛	6⅛
40⅞	19	—	Arnold Constable	7⅞	7⅞	7⅞	8
30⅞	26⅞	1½	Art Metals	28⅞	28⅛	27⅞	27⅞
58⅞	48⅛	4	Asso Apparel	49⅛	49	49⅛	49
70⅞	43	2½	Asso Dry Goods	51	50⅛	50⅞	50⅛
47½	40½	2	‡Associated Oil	45⅛	45⅛	45⅛	45⅛
298⅞	195½	10	Atchison	281⅞	278	280⅞	278⅛
68⅞	32⅛	—	Atl Gulf & W I	48⅛	47⅛	47⅛	48
77⅞	68½	1½b	Atl Refining	64⅛	63⅛	63⅞	64⅛
500	221	4d	Auburn Auto	510	475	510	475
11⅞	6⅛	—	Austin Nichols	9⅛	9⅛	9⅛	10
68	51⅛	4.49	Austrian Cred An	53⅛	53⅛	53⅛	53⅛
35⅛	22⅛	—	Auto Sales	30	29⅛	30	29⅞
20	14	—	Aviation Del	14⅛	14⅛	14⅛	14⅛

B

1929 High	1929 Low	Div.	Stock	High	Low	Today Close	Pre. Close
66⅞	59⅞	—	Baldwin Loco	61⅛	60⅛	61	60⅛
145½	115⅛	6	Balt & Ohio	144⅛	141½	142⅛	142⅛
110⅞	104	6½	Bamberg Co pf	107	107	107⅛	107
89⅞	64⅛	3½	Bangor Aroost	86	86	86	86⅛
33⅞	25	2	‡Barker Bros	28⅛	28⅛	28⅛	28⅛
48⅞	33⅛	2½b	Barnsdall A	36⅛	35⅛	36⅛	36⅛
32⅞	20	—	Beacon Oil	30	29	29	30
101	73	3	Beech-Nut Pack	92⅛	92⅛	92⅛	92⅛
17⅞	9	—	Beld Hemingway	10⅛	10⅛	10⅛	10⅞
84⅞	80⅛	6	Belg Rys p pf	80⅛	80⅛	80⅞	80⅞
104⅞	78	2	Bendix Aviation	86⅛	84⅞	85	85⅞
100⅞	75⅛	3	Best & Co	105	105	105	105⅛
140⅞	82⅛	6	Bethlehem Steel	129⅛	127	129⅛	127⅛
126⅞	116⅞	7	Bethlehem St pf	126⅛	125⅞	126⅛	126⅛
61⅞	42⅞	—	Bloomingdale	54⅛	54	54⅛	53⅞
136⅞	110½	3½b	Bohn Al & Brass	124⅞	121	122	120⅛
100½	83⅞	3	Borden Co	84	80	82⅛	80⅛
88⅞	76	4	Borg Warner	77	76⅞	76⅞	77
145	83	—	Boston & Maine	137½	137	137⅛	135
63⅞	30⅛	—	Briggs	33	32⅛	32⅞	33
43½	35⅛	2	Briggs & Stratton	36⅛	36	36⅛	36
137	115¼	4½b	Bristol Myers	153	131	133	..
6⅞	3⅛	—	British Steel	3⅛	3⅛	3⅛	3⅛
13½	5⅛	—	British Steel 2 pf	7⅛	7	7	..
73⅞	58⅛	3	Brockway Motor	38⅛	38⅛	38⅛	38⅛
81⅞	57½	4	Bklyn Man Tr	66½	65	66⅛	65
92⅞	79	6	Brookly M T pf	83½	83	83½	83
248½	110	5	Bklyn Union Gas	234⅞	230	233½	233
51½	38⅞	2.50	Brown Shoe	48⅛	48½	48⅛	48⅛
44⅞	14½	—	Brunswick	17⅛	17⅛	17⅛	17
55⅞	35⅛	3	Brunswick Balke	41⅛	41	41	41
42⅞	25⅛	1	Bucyrus	35⅛	33⅞	33⅞	35⅛
50	33⅞	3½	Bucyrus cv pf	41⅛	41⅛	41⅛	41⅞
54⅞	42	3	Bullard Co	43	43	43	43
76	62⅞	.50	Burroughs Add M	74⅛	73⅛	74	73⅛
89⅛	64½	2d	Bush Terminal	61⅛	60⅛	60⅛	61
110⅛	102⅛	7	Bush Ter Deb	105	104	105	105
9⅛	3⅞	—	Butte Cop & Zinc	4⅛	4⅛	4⅛	4⅛
192⅞	120⅛	—	Byers	138⅛	136⅛	138⅛	136
37⅞	31⅞	1	By Prod Coke	36⅞	35⅛	35⅞	35⅛

C

1929 High	1929 Low	Div.	Stock	High	Low	Today Close	Pre. Close
84⅞	72½	4	Cal Packing	80⅛	80⅛	80⅞	80⅛
4	1⅞	—	Callahan Zinc Ld	2⅛	2⅛	2⅛	2⅛
61⅞	36⅞	4	Calumet & Hecla	45⅞	44⅞	45⅛	44⅛
98⅞	78	5	Canada Dry	89	85⅛	87⅞	86
265⅞	218	10	Canadian Pac	229⅛	227	227⅞	229⅛
467	308	6	Case Thresh Mach	440	440	440	450
42⅛	18⅞	—	Cavanagh D	18⅞	16⅛	18⅞	..
48⅞	35	2.80	Cannon Mills	45⅞	45	44⅛	46
79⅞	62	3	Celotex	60⅞	60⅞	60⅞	61
59	40⅛	2	Cen Alloy Steel	57⅞	56	57	56⅞
120	58⅞	6	Cerro De Pasco	100	97	99	96⅛
—	—	—	Certo Corp	28⅛	28	28	....
92	79	2	Chesapeake Corp	84⅞	84⅛	84⅛	84⅛
279⅞	195	10	Ches & Ohio	262⅛	266⅛	266⅛	269
19⅞	4½	—	Chi & Alton	6⅛	6	6⅞	6⅛
25⅞	6½	—	Chi & Alton pf	9	9	9	8⅞
23⅞	12⅞	—	Chi & Gt West	18⅛	17⅛	17⅞	18⅞
63⅞	38	—	Chi & Gt West pf	56⅞	54⅛	56⅞	56
44⅞	27⅞	—	Chi M & St P	40⅛	39⅞	39⅞	40
68⅞	48⅛	—	Chi M & St P pf	65⅛	64⅛	64⅛	64⅛
108½	80⅛	4	Chi & North	101⅛	101	101	101⅛
47	28⅛	—	Chi & Pneu Tool	43	42	43	43
56⅞	48⅛	3½	Chi & Pn Tool pf	56⅞	56⅛	56⅞	55⅞
142⅞	115	7	Chi R I & Pac	138	138	138	139
—	—	—	Chi RI & P 7pc pf	107	106⅞	107	..
35	3	—	Chickasha Cot O	36⅛	36⅛	36⅛	39⅛
76⅞	44⅞	2.40	Childs Co	70⅞	70⅞	70⅞	70⅞
136	66	3	Chrysler	79	70⅞	79	70⅞
62⅞	49	3.60	City Ice & Fuel	58⅛	57½	58⅛	57⅞
27	18½	1	City Stores	19⅛	19⅛	19⅛	20
72⅞	32½	5	‡Cluett Peaby	43⅛	43⅛	43⅛	44
154	121⅞	4	Coca Cola	148	146⅛	148	..
50	46½	3	Coca Cola A	47⅛	47⅛	47⅛	47
72⅛	36	—	Collins & Aikman	37⅞	37⅞	38	40
78⅞	56	—	Colo Fuel & Iron	62⅛	61	62⅛	60⅛
228⅞	121⅛	4.75	Columbian Carbon	239	225	240	235
121⅞	53½	2	Columbia Gas	116⅛	116⅛	116⅞	117⅞
91	88	5	Col Gas 5 pf	91	91	91	..
109	103⅞	6	Col Gas 6 ps pf	108	107⅛	108	107⅛
88⅞	55⅛	.87	Columbia Graph	65⅞	65	65⅛	65⅞
62⅞	48	3	Com Credit	52⅛	51⅛	52	50
60⅞	50	3	Com Credit A	56⅛	50	50⅛	50
105⅞	92½	6½	‡Com Credit 1 pf	94⅛	94⅛	94⅛	..
212½	131⅛	4d	Com Inv Trust	197	195	195	195⅛
60½	27⅛	—	Com In Tr War	60	59⅛	60	..
550	225⅞	8	Com Solvents	601	550	[illegible]	548⅞
35⅞	19⅛	—	Congoleum	27⅛	26⅞	27⅛	27⅛
82⅞	67	5½b	Congress Cigar	70	69⅛	69⅛	69⅞
35⅞	27	2	Con Film	24	23⅛	23⅛	24
30⅞	24⅞	2	Con Film pf	26	25⅞	26	26
96⅞	60⅛	7	Con Cigar	66	63⅛	65⅛	..
183⅞	95⅛	3	Consol Gas	163⅛	160⅛	163⅛	161
100⅞	96⅛	5	Consol Gas pf	99	98⅞	99	98⅞
78⅞	50	5	C RR Cuba pf	55⅛	55	55⅛	55
6⅛	2⅛	—	Consol Textile	2⅛	2	2	2
33⅞	12	—	Container Corp A	19	18⅞	18⅞	..
11⅞	6	—	Container Corp B	8⅞	8⅛	8⅛	8
90	67⅞	—	Cont Baking A	82⅞	81	81⅞	80
18⅛	8⅛	—	Cont Baking B	13⅛	12⅞	12⅞	12⅛
91⅛	60	2½	Continental Can	87	84⅛	86⅞	84⅛
110⅞	79	2	Cont Insurance	101⅛	98⅛	100⅛	100
28⅞	13	.80	Cont Motors	14⅛	14⅛	14⅛	14⅛
47⅞	28⅛	—	Continent Oil	33⅛	32⅞	32⅞	31⅛
110⅞	82	3½b	Corn Prod Ref	116⅞	116	116	115⅞
82⅛	50⅛	2d	Coty Inc	54⅞	54⅛	54⅞	54⅞
125	83	1d	Crosley Radio	99	97	98	99⅛
70	42⅞	—	Crown Cork & S	72⅞	72⅞	72⅞	72⅞
121⅞	85	6	Crucible Steel	112⅞	110	111	109⅞
18⅞	2⅞	—	Cuba Cane Sug pf	5⅛	5	5⅛	4⅞
24½	11⅞	—	Cuba Co	17⅞	17½	17½	17⅛
17	11	—	Cuban Am Sugar	12⅛	12⅛	12⅛	12⅞
47⅞	40	4	Cudahy Packing	50⅛	50⅛	50⅛	50⅞
129	117	6.50	Curtis Publish	122	121½	121⅛	122
30⅞	23⅞	—	Curtiss Wright	24⅞	23⅞	24	25
37⅞	32⅞	—	Curtiss Wright A	33⅞	32⅞	32⅞	33⅛
119⅞	88⅛	3.50	Cutler Hammer M	119⅞	118	118⅞	118
102	63	—	Cuyamel Fruit	106⅛	106	106⅛	106⅛

D

1929 High	1929 Low	Div.	Stock	High	Low	Today Close	Pre. Close
69⅛	42⅞	—	Davison Chem	56⅞	53⅛	53⅛	53
46⅞	33⅞	2.31	Debenham Sec	36⅛	36⅛	36⅛	37⅞
220	183	9	Del & Hudson	224	221	221	222
169⅞	120⅛	6	Del L & West	162	159⅛	160⅛	161
77⅞	55⅛	—	Den & R G W pf	68	68	68	68
285	224	8	Detroit Edison	340	339	340	340
64⅞	43⅛	3.55b	Devoe & Ray A	46⅛	46	46	47⅞
184	128⅛	8	‡Diamond Match	132	129	130	129
11⅞	8⅞	1	Dome Mines	9⅛	9⅛	9⅛	9⅞
54⅞	38	1.20	Dominion Stores	42⅞	42⅞	42⅞	41
126⅞	105	4	Drug Inc	114⅞	113	114	112⅞
93	46⅞	4	Dunhill Inter	48	47⅞	48	46⅞
231	155⅞	4½b	Du Pont	213	210	211	212⅛
—	—	—	Du Pont Reb	116⅞	116⅛	116⅞	..
100⅞	96⅛	—	Duquesne L I pf	100⅛	100⅛	100⅛	..

E

1929 High	1929 Low	Div.	Stock	High	Low	Today Close	Pre. Close
227⅞	168	8	Eastman Kodak	201	199	201	201
76⅞	56	3	Eaton Axle & Spr	61⅛	60⅛	60⅛	61⅛
39⅞	25⅞	2½	Eltington	26	25⅛	25⅛	26
174	126⅞	6	Elec Auto Lite	130⅛	132⅞	134	132⅛
18⅞	9⅞	—	Elec Boat	10⅞	10⅛	10⅛	10⅞
86⅞	42⅛	1	Elec Power & Lt	86	83	83⅛	85⅞
109⅞	103	—	El Pow & L pf	108	108	108	..
92⅞	77	5	Elec Storage Bat	87	87	87	87
—	—	—	Elkhorn Fuel	4	4	4	..
83⅞	67⅞	5	Endicott Johnson	65	65	65	65⅛
79⅞	47	1d	Eng Pub Service	72⅛	70⅞	71⅞	71
108⅞	92⅛	5.50	Eng Pub Serv pf	111	110	110	110⅛
41	31⅛	2½	Equitable Bldg	39⅞	39⅞	39⅞	39⅛
93⅛	64	—	Erie	89	87⅛	88⅛	87⅞
66⅞	57	4	Erie 1 pf	61⅞	61⅛	61⅛	61⅞
—	—	—	Erie 2d pf	59⅞	59⅞	59⅞	..
54	44½	4	Eureka Vacuum Cl	50	50	50	50⅛
73⅞	42	2½	Evans Auto Load	45	44	44	45

F

1929 High	1929 Low	Div.	Stock	High	Low	Today Close	Pre. Close
54⅞	40⅞	3	Fairbanks Morse	49⅛	49	49	49⅛
22⅞	13⅛	.80	Federal Motor T	13⅛	13⅛	13⅛	13⅞
115⅞	90⅛	2	Fidelity Phenix	111	111	111	111
68⅛	62	1½	First Nat Stores	86⅛	85⅛	86⅛	85
20⅛	6⅛	—	Fisk Rubber	8⅞	8	8	8
72½	25⅞	—	‡Fisk Rubber 1 pf	42⅛	42⅛	42⅛	42⅞
100⅞	65⅛	4	Fleischmann	102⅛	102⅛	102⅛	106
83⅞	57⅛	2½b	Follansbee	77	76	76⅛	76⅞
74	51⅛	1	Foster Wheeler	81	73⅞	81	74
69⅞	40⅛	—	Foundation	35⅛	35	35	..
101	80⅞	4	Fox Film A	98⅞	96⅛	96⅛	97⅛
54⅞	37⅞	4	Freeport Texas	45⅛	45⅛	45⅛	45⅛

G

1929 High	1929 Low	Div.	Stock	High	Low	Today Close	Pre. Close
33⅞	14	—	Gabriel Snub A	16	16	16	15⅞
83⅛	75	5	Gamewell & Co	79	79	79	81⅛
25	10	—	Gardner Motors	10	10	10	10
115⅞	81	4d	Gen Am Tk Car	117⅞	115⅛	117⅞	115⅞
69⅞	54⅞	3	Gen Bronze	54⅞	54⅛	54⅛	54⅞
61	37½	—	Gen Cable	56⅞	56	56⅞	..
120⅛	81	4	Gen Cable A	113	113	113	111
74	63	4	Gen Cigar	70	69⅞	70	68⅛
403	219	6b	Gen Electric	376	370	372	375⅛
11⅞	11	.60	Gen Electric spcl	11⅛	11⅛	11⅛	11⅛
109	70	1½a	Gen Gas & El A	104⅛	103⅞	104⅞	104
83⅛	67⅞	3½B	Gen Mills	73⅞	71½	73⅞	72
100	91	6	Gen Mills pf	93	93	93	..
91⅞	65⅛	3.30b	Gen Motors	76⅞	73⅞	75	75⅛
126½	122⅞	7	Gen Motors 7 pf	123⅛	123⅛	123⅛	124
41	27⅛	2	Gen Outdr Ad ct	29⅞	29	29	29⅛
98	57	—	Gen Public Serv	82⅛	79⅞	81⅛	79⅞
126⅛	93⅛	5	Gen Rwy Signal	120	119⅛	120	118
88⅛	68	2½b	Gen Refract	85⅛	83⅛	85⅛	83⅞
143⅞	101	5	Gillette	132	131	131⅞	130⅛
48⅛	30⅛	—	Gimbel Bros	35⅛	35⅛	35⅛	35⅛
84⅛	36⅞	2	Glidden	60⅞	59	59⅞	60⅛
66	28⅛	—	Gobel A	35	33⅞	35	34⅞
82	53⅛	2½	Gold Dust	64⅞	63⅞	64	64⅛
105⅞	70⅞	4	Goodrich	72⅛	71⅞	72	72⅛
154½	70⅞	5	Goodyear T & R	111⅞	110	110⅞	109⅞
104⅞	99⅞	7	Goodyear T&R 1pf	100⅞	100⅞	100⅞	....
60	33⅞	2½	Gotham Hose	35⅛	34⅛	34⅛	35
51	22	—	Graham Paige	22⅞	22⅛	22⅛	22⅞
102⅞	62⅛	7	Granby Mining	92⅞	88⅞	91⅞	88⅞
96½	77⅞	1	Grand Stores	84	84	84	84⅛
32⅞	20⅛	—	Grand Union	27⅞	27⅞	27⅞	27
54⅞	41	2	Grand Union pf	47⅛	47	47	47⅛
63⅞	43⅞	4	Granite City Steel	57⅛	56	57⅛	54⅛
114⅛	114⅛	1	Grant W T	135	134⅞	136	135
39⅞	25⅛	2½	Gt North Ore ctfs	30⅛	30⅛	30⅛	30⅞
128⅛	101	5	Gt North pf	121⅛	121⅞	121⅛	121⅛
122⅞	100	2½	Gt North pf ctfs	116⅞	116⅛	116⅞	116⅛
44	32⅛	2.80	Gt West Sugar	37⅞	37⅛	37⅞	37⅞
70	55⅞	3	Grigsby Grunow	66⅛	64⅛	65⅞	64⅛
—	—	—	Gulf Mobile	45	44	45	45

H

1929 High	1929 Low	Div.	Stock	High	Low	Today Close	Pre. Close
33⅞	28	1½	‡Hackensack W	28	27½	27½	.
56⅞	30	—	Hahn Dept St	32	31	32	31⅛
115	90	6½	Hahn Dept St pf	91⅞	91⅞	91⅞	91⅛
112	91	7	Hanna 1 pf A	110	109	110	108⅞
72	64	3	Harb-Walker Ref	72	71	72	72
28⅞	13⅞	2	Hartman Corp A	27⅞	27⅞	27⅞	27⅞
41⅞	20⅛	1.20	Hartman Corp B	32⅛	31⅛	31⅛	32⅛
68⅞	27	3	Hayes Body	27	27	27	27
133⅛	64	—	Hershey	135⅛	131	132⅛	129
128⅞	90	4	Hershey pf	135	133	135	130⅛
51	34⅞	2½a	Holland Furnace	39⅛	39⅛	39⅛	..
24⅞	13⅞	—	Hollander	18⅛	18	18⅛	19
63⅞	37½	2½	Houd Hershey B	50	48⅞	49⅛	50⅛
50⅞	48	3	House Finance pf	51⅛	50⅞	51⅛	50⅞
109	66⅛	—	Houston Oil	82⅛	80	80	83
82½	56⅞	4½b	Howe Sound	65	63⅛	65	64⅛
58⅞	34½	2½	Hudson & Man	53	53	53	53
93½	70⅞	5	Hudson Motor	86⅛	85	85	85⅛
82	38½	2d	Hupp Motor	44	43⅛	43⅛	43⅛

I

1929 High	1929 Low	Div.	Stock	High	Low	Today Close	Pre. Close
153⅞	132½	7	Illinois Central	143½	143⅛	143⅛	141⅞
—	—	—	Illinois Cent pf	142	142	142	141⅞
39⅞	29⅛	2	Ind Oil & Gas	31⅞	31⅛	31⅛	31⅞
33⅞	9⅞	—	Indian Motor	11	10	10⅛	10
58	29	—	Indian Refining	48⅞	47	47	48⅛
51⅛	28	—	Indian Refin ctfs	47	45⅛	46⅛	47
66⅞	38⅛	4	Inspiration	46⅞	45⅛	46⅛	45⅛
66⅞	18⅞	—	Interboro Rap Tr	30⅛	28	28⅞	30
14⅛	8⅛	—	Intercon Rub	9⅛	9⅛	9⅛	10⅛
17⅞	8⅛	—	Int Agricul	7	7	7	7⅛
240½	140⅞	5	Int Bus Mach	237⅛	237	237	238⅛
102⅞	66⅞	4	Int Cement	67	67	67	67
103⅛	84⅛	3	Int Combustion	73⅞	72⅛	72⅛	72⅛
142	92	2½	Int Harvester	131⅛	130	130⅛	131⅛
146	137	7	Int Harv pf	139⅞	138⅛	139⅞	138⅞
58	47½	2a	Int Hydro Elec A	55⅞	54⅛	55	55⅞
103⅞	66⅛	3.20	Int Match pf	83⅞	81⅛	82⅛	81⅛
26½	20⅛	—	Int Mer Marine	33	33	33	32⅛
72⅞	40½	1	Int Nickey Ltd	57⅛	56⅛	57	56⅛
27⅛	25	2.40	Int Pap & Pwr A	34⅛	34	34⅛	35
25⅞	14⅞	—	Int Pap & Pwr B	24⅛	24	24⅛	23⅞
20	20⅞	—	Int Pap & Pwr C	19⅛	19	19⅞	19⅛
62	43⅞	2½	Int Print Ink	61⅞	59⅛	60⅛	59
80⅛	69⅛	5	‡Int Ry Cen A pf	74⅞	73⅞	74⅞	73⅞
149⅞	78	2	Int Tel & Tel	136	135⅞	136	134⅛
93⅞	55⅛	3	Int Dept St	60	57⅛	55⅞	57⅛
72½	63	3	Inv Equity	63	63	63	63
68	42⅞	4	Island C Coal	53⅛	50⅞	51⅞	50⅛

J

1929 High	1929 Low	Div.	Stock	High	Low	Today Close	Pre. Close
84⅛	67	3	Jewel Tea	68	68	68	68
242⅞	152⅛	3	Johns Man Corp	216⅞	214⅛	217	217⅞
122⅞	117	7	‡Jones & L pf	120⅛	120⅛	120⅛	120⅞
10⅞	5⅞	—	Jordan Motors	5⅞	5⅞	5⅞	5⅞

K

1929 High	1929 Low	Div.	Stock	High	Low	Today Close	Pre. Close
103⅞	78	5	Kan C South	103⅞	102⅛	101⅛	101⅞
37½	21⅞	1.50	Kaufman D St	27⅛	26⅛	27⅛	26⅛
58½	48	4	Kayser J	94	93	93⅛	93
24	9⅞	—	Kelly Spring	10	9⅞	10	10
58⅞	40⅛	3	Kelsey Wheel	44⅞	44⅛	44⅛	43⅛
19⅞	13	—	Kelvinator Corp	15	15	15	15
104⅞	77⅞	5	Kennecott	68⅞	65⅛	68	64⅞
55⅞	48⅛	2½	Kimberly Clark	54⅛	53⅞	54⅛	54⅛
44⅛	27⅛	1	Kinney	42⅛	42	42	42⅛
78⅞	33⅛	—	Kolster Radio	29⅛	29	29⅛	29⅛
66	33⅞	1½	Kraft Cheese	68	66⅞	67⅛	67
67½	44⅞	1.60	Kresge	50⅞	50⅛	50⅛	51
114	88	1	Kress & Co	88	88	88	..
122⅛	75½	1	Kroger G & B	92⅛	91⅛	91⅞	91⅛
46⅞	33½	1.34	Krueger & Toll	37⅞	37	37⅛	37⅛

L

1929 High	1929 Low	Div.	Stock	High	Low	Today Close	Pre. Close
235	231½	10	Laclede Gas	236	236	236	..
157⅞	127⅛	8	Lambert Co	139	137⅞	138⅛	130
102⅛	77⅞	3½	Lehigh Valley	91	90⅞	91	..
28⅞	18	—	Lehigh Val Coal	27⅞	27⅛	27⅞	26⅞
68⅛	40	4	Lehn & Fink	42	42	42	44
105⅛	81⅛	4	Liggett Myr Tob	92	92	92	92
67⅛	42⅞	—	Lima Loco	50⅞	48⅛	50⅞	48⅛
61	48⅛	2.00	Link Belt	50	50	50	..
112⅞	71⅞	4	Liquid Carb	90⅞	89⅛	90⅞	90⅞
84½	48⅛	2	Loew	65⅞	63	64⅛	62⅞
95	88⅛	6.50	Loew pf W War	96⅛	96	96	96⅛
11⅛	7⅛	—	Loft	9⅛	8⅞	9	9
74⅞	58	2.50	Loose Wiles Bis	81⅞	78⅛	79⅛	80
31⅛	20	—	Lorillard	23⅞	22⅛	23⅞	22⅛
18	10⅞	—	Louisiana Oil	11⅛	11⅞	11⅛	12
59	35⅞	7	Louisville G&El A	68⅞	66⅛	68⅛	68
153⅛	138⅛	1⅞	Louis & Nash	153⅛	153	153	153⅛
108⅞	66½	2	Ludlum Steel	96⅞	93	96⅛	96⅞

M

1929 High	1929 Low	Div.	Stock	High	Low	Today Close	Pre. Close
46	34	2.50	MacAndrews & Fo	39	39	39	39⅞
114⅞	91	6	Mack Truck	103	102	102	103
239	148	3b	Macy	240	238	238⅛	239⅛
24	18	1½	Madison Sq Gard	18	17⅞	18	17⅞
82½	60	5	Magma Copper	71⅛	70⅞	71⅛	70
39⅞	16	—	Mallinson	17⅞	17	17	17
38⅞	22	—	Mandell Co	24⅛	24⅛	24⅛	....
87	60⅞	7	‡Man Elev guar	68	68	68	....
67⅛	31⅛	—	Man Elev mod gt	50⅛	48	49⅞	47⅞
89⅞	69⅞	2½b	Marlin Rock	83⅞	82⅛	82⅛	83
104	68⅛	4	Marmon Car	75⅞	75	75	75⅛
18	7⅞	—	Martin Parry	7⅛	7⅛	7⅛	..
68⅞	42⅞	2	Mathieson Alkali	59⅞	59⅛	59⅞	59
108½	73⅛	4	May Dept Stores	89	80⅞	84	83
29½	19	1½	Maytag	24⅛	23	23	23⅛
115½	97⅛	2	McCrory Stores	97	97	97	..
59	46	2	McKesson & Rob	46	45⅛	46	46
63	55	3.50	McKesson & R pf	55	54	55	55
52	62⅛	4	McKees Tinpl	74	73⅛	73⅞	73⅛
59⅛	52	.20	McLellan Stores	50⅛	50⅛	50⅛	51
69⅞	33⅛	—	Mex Seabd Oil	33	32⅛	32⅞	32⅞
64½	30⅛	4	Miami Copper	44	43⅛	44	43
122⅞	65	2.60	Michigan Steel	110	110	110	112
5⅛	2⅛	—	Mid States Oil	2	1⅞	1⅞	2
3⅞	2½	—	Mid Sts Oil ct	1⅞	1⅞	1⅞	1⅞
39⅞	30⅛	2	Mid Con Pet	33⅞	33⅛	33⅛	33⅛
28⅞	11⅞	—	Miller Rubber	11⅛	11⅛	11⅛	..
43⅞	31	—	Min Mol Power	32⅞	31⅛	31⅛	32⅞
—	—	—	Min Mol Pow pf	92⅛	92⅛	92⅛	..
3⅞	2	—	Minn & St L	2⅞	2⅛	2⅞	2⅛
50⅛	35	—	M StP & SSM	54⅞	54⅛	54⅛	57
65⅞	42½	—	Mo Kan & Texas	53⅞	53⅛	53⅞	53⅛
107½	103	7	Mo Kan & Tex pf	104	103⅞	104	103⅞
101⅞	62⅛	—	Mo Pacific	92⅞	92⅛	92⅛	92⅞
147	120	5	Mo Pacific pf	140	140	140	139⅞
80⅛	60⅛	3b	Mohawk C Mills	66⅞	66⅞	66⅞	66⅞
156⅞	99	2½	Montgom Ward	128⅛	126	126⅛	125⅛
8	3	—	Moon Motor	3⅞	3⅛	3⅛	3
6½	2⅞	.40	Mother Lode	2⅞	2⅛	2⅛	2⅞
—	—	—	Motion Pic Cap	40⅛	39	39	39
31⅛	26	—	Mo Met G & E	21⅛	18⅞	19⅛	21⅛
206	96½	2	Motor Products	113	113	113	115
55⅛	39	4d	Motor Wheel	43⅞	42⅛	42⅛	43⅛
81⅞	35⅛	—	Mullins Mfg	35	35	35	35
81⅞	50⅛	2½b	Munsingwear	53⅞	53⅞	53⅞	..
99⅛	62	3d	Murray Corp	61⅞	61	61⅛	61
41½	40	—	Myers & Bros	52⅞	50	52⅞	40⅛

N

1929 High	1929 Low	Div.	Stock	High	Low	Today Close	Pre. Close
118⅞	81⅛	6	Nash Motor	84⅛	84⅛	84⅛	84⅞
41⅞	28⅞	1	Nat Acme	35⅞	35⅞	35⅛	34⅞
48⅞	25	—	Nat Air Trans	31⅛	31⅛	31⅛	31⅛
71	40	1d	Nat Bell Hess	40	40	40	40⅛
216⅞	166½	6	Nat Biscuit	203	203	203	203⅞
148⅞	96	3	Nat Cash Reg A	139⅞	136⅞	137⅛	138
86½	62⅞	1½	Nat Dairy Prod	80⅛	78	77⅞	77⅛
37⅞	28⅞	—	Nat Dept Stores	30⅛	30⅛	30⅛	31⅛
55⅛	33	—	Nat Distillers	50⅞	47⅛	[illegible]	46⅛
175⅛	132	5	Nat Lead	187	184⅞	185	188
141⅛	138⅞	7	Nat Lead pf A	140	140	140	139
71⅞	42⅛	—	Nat Pow & Lt	66⅛	67⅛	67⅛	68⅞
144	111⅞	5	Nat Supply	131	130	130	..
91⅞	63	1½	Nat Tea Co	63⅞	63⅛	63⅛	63⅞
62⅞	39⅞	3	Nevada Con Cop	48⅞	47	48⅞	48⅛
96⅞	43	3	Newport Co A	98	91⅛	98⅞	91⅛
113	93	3	Newtown Steel	104	101	101⅞	101
49⅞	41½	3	N Y Air Brake	43⅞	43⅛	43⅞	43⅛
253	178½	8	N Y Central	240⅛	239	239	238⅞
178½	128⅛	6	N Y Chi & St L	183	182⅛	183	182
109½	100	6	N Y Chi & St L pf	108	108	108	108
—	—	—	N Y Dock	54⅞	52⅛	54⅞	53⅞
379	277½	5	‡N Y & Harlem	290	290	290	..
126½	80⅞	5	N Y N H & Hart	121	120	121	120
32	23½	—	N Y Ont & West	25	24⅞	25	..
48⅛	33	3.50	Norfolk Southern	32⅞	32⅞	32⅞	32⅛
282⅞	191	8	Norfolk & West	275⅛	275	275	276
186⅞	90⅞	AA	North American	171⅛	168⅛	170⅞	170
103⅞	99⅛	6	No Amer Ed pf	99⅞	99	99⅞	99
64⅛	46⅞	3.41	Nor Ger Lloyd	90⅞	90⅞	90⅞	90⅞
118⅞	95⅛	5	North Pacific	109	108⅛	108⅛	109⅞
114⅞	96	5	North Pacific ct	105⅞	105⅛	105⅛	105⅞
50	43½	3	‡No West Tel	46	46	46	..

O

1929 High	1929 Low	Div.	Stock	High	Low	Today Close	Pre. Close
32	16⅞	—	Oil Well Supply	19⅛	19⅛	19⅛	19⅛
106½	92	7	‡Oil Well Sup pf	99⅞	99⅞	99⅞	97⅛
64½	32⅞	—	Oliver F Eq	42	41	41⅛	43
69⅞	50	6	Oliver F E cv pf	55⅛	54	54⅞	55⅛
99½	90	3	Oliver F E pr pf	89⅞	89⅛	89⅞	90⅞
—	—	—	Omnibus Corp	7	7	7	7
—	—	—	Omnibus pf	82	82	82	82
84⅞	69	3	Oppenheim Coll	76⅛	75	75⅛	76⅛
405	276	6d	Otis Elevator	425	425	425	426
51⅞	37	—	Otis Steel	49⅛	48⅞	49⅛	48⅛
108	96⅞	7	Otis Steel p pf	100	100	100	100
90⅞	78	4	‡Outlet Co	79⅞	79⅛	79⅛	79⅞
84	75	4d	Owens Ill Glass	82	79	81⅞	77⅞

P

1929 High	1929 Low	Div.	Stock	High	Low	Today Close	Pre. Close
—	—	—	Pacific Coast	14	14	14	..
97	63⅞	2	Pacific Gas	95	93⅞	93⅞	94
134⅞	70	3	Pac Lighting	130⅛	126⅞	127⅛	128⅛
37	27½	—	‡Pacific Mills	33⅞	33⅞	33⅞	33⅞
1½	1	—	Pacific Oil	1	1	1	1
220	159	7	‡Pac Tel & Tel	207⅞	201⅞	207⅞	202
155½	116½	3½b	Packard Motor	152	149	149	151⅛
32½	26⅞	—	Packard Motor n	30⅞	29⅞	30	30⅛
89	49½	—	Pan Am Petrol	65⅛	65	65	66
69½	40⅛	—	Pan Am Pet B	66	64⅛	64⅛	65⅞
17½	13⅛	—	Pan Am West B	14⅛	14	14	13⅞
74	55⅞	3	Par Fam Lasky	72⅞	71⅛	71⅛	71⅛
87⅞	47	$B	Park & Tilford	47⅛	46⅛	46⅛	..
13⅞	6⅞	.80	Park Utah Mines	5⅞	4⅛	5⅞	4⅛
14⅞	7½	—	Pathe Exch	9⅛	9	9	9⅛
47⅞	34⅛	2.92	Patino Mines	40⅛	39⅞	40	38⅞
22⅛	11	—	Peerless Motor	10⅛	10	10⅛	..
60⅞	58	—	Pennock & Ford	59⅞	59⅛	59⅞	59⅞
13	6½	—	Penn Coal & Coke	11⅞	11⅞	11⅛	11⅛
37	8⅞	—	Penn Dix Cement	10⅞	10⅛	10⅞	9
110	72½	4	Penn R R	103⅛	102⅛	103⅛	102⅛
403½	208	8	Peoples G & Coke	365	364⅛	365	365
79⅞	56½	—	Phelps Dodge	64⅞	63	64⅛	63⅛
260	157½	7	Philadel Co	277	274⅛	274⅛	..
34	17⅞	—	Phil & R C & I	27⅛	26⅛	26⅛	25⅞
23⅛	19⅞	1	Philip Morris	10	10	10	10
—	—	—	Phillips Jones	39	39	39	39⅛
47	35	1½	Philips Petrol	38	37⅛	38	37⅛
—	—	—	Phoenix Hosiery	23	23	23	..
27⅞	27½	—	Pierce Arrow	33	33	33	..
3⅞	1½	—	Pierce Oil	1⅞	1⅞	1⅞	1⅞
6⅞	6	—	Pierce Petrol	4⅞	4⅞	4⅞	4⅞
68⅞	38⅛	3½b	Pills Flour Mills	48⅞	48⅞	48⅞	48⅞
66	60⅛	2.88	Pirelli	62⅛	60⅞	62⅛	62
63⅞	54⅛		Pitts Coal	79⅞	77⅞	77⅛	78⅞
—	—	—	Pitts Coal pf	99	97	99	..
27⅛	16⅞	1.40	Pitts St Bolt	25⅞	25	25	25⅞
24⅞	20	—	Pitts Terminal	125	123⅛	125	..
148⅞	125⅞	6	Pitts & West Va	139⅞	136⅛	139⅞	134⅞
43⅞	26	2	Poor & Co B	38⅞	37⅞	37⅞	37⅞
95⅞	75⅛	7	Porto Rico Tob A	75	75	75⅛	..
50⅞	28	—	Port Rico Tob B	28	27½	28	28
65⅞	50⅞	2½b	Prairie O & G	56	55	55⅞	55⅞
66	51⅛	3½b	Prairie P L	60⅛	60⅛	60⅛	61
35⅞	15	—	Pressed Steel Car	18⅞	18⅛	18⅛	18⅛
98	86⅛	3	Procter & Gamble	89	87⅛	87⅞	88⅞
129⅛	75	2.60	Public Ser N J	132⅛	128	128⅛	128⅛
91⅞	72	4	Pullman	91⅛	90	90⅞	90
30⅞	24⅛	1½	Pure Oil	28⅞	26⅞	26⅞	26⅞
115⅛	111	8	‡Pure Oil pf	111	110⅛	111	110⅛
148⅞	109⅞	6	Purity Baking	140⅞	137⅞	140⅛	137⅞

R

1929 High	1929 Low	Div.	Stock	High	Low	Today Close	Pre. Close
114	68⅛	—	Radio Corp	107⅛	105⅛	106	105⅞
57	51	3½	Radio Corp pf A	54⅛	54⅛	54⅛	54⅛
83⅛	74	5	Radio Corp pf B	77	77	77	77
46⅞	19	—	Radio K O	36⅞	36	36⅛	36⅞
61	28	—	Rem Rand	49⅞	48⅞	48⅞	48⅛
31⅞	20⅛	1b	Reo Motor Car	21⅛	20⅛	20⅞	21⅛
130⅛	79⅛	4	Rep Iron & Steel	140	137	140	136⅛
12⅛	6	—	Reynolds Spring	12⅛	10⅞	11⅛	11⅛
66	63	2.40	Reynolds Tobacco	75	75	75	..
66	63	2.40	Reynolds Tob B	57⅞	56⅛	56⅞	57
49⅞	38⅞	2	Richfield Oil	41⅞	41⅛	41⅛	41⅛
43½	25⅛	2d	Rio Grande Oil	28⅞	28⅛	28⅛	28⅛
96	63	2.20	Rossia Ins	76⅞	75	75⅛	76⅞
59⅞	49⅞	4.55	Royal Dutch	61⅛	60⅛	60⅞	61⅛

S

1929 High	1929 Low	Div.	Stock	High	Low	Today Close	Pre. Close
195⅛	164⅛	3	Safeway Stores	175⅞	172⅞	173⅞	173⅛
105	102	7	Safeway St 7 pf	105	105	105	105
94	57	2½b	St Joe Lead	70	68⅞	69	68⅞
133⅞	108⅞	8	St L & S F	128⅛	128⅛	128⅛	128⅞
96⅛	92⅛	6	St L & S F pf	93	93	93	93
51⅞	38	2	Savage Arms	42⅞	40	41⅛	40
41½	16⅞	—	Schulte Ret Strs	18⅛	17⅞	17⅞	18⅞
21⅞	12	—	Seabd Air Line	18⅞	18⅞	18⅞	16⅞
36⅞	16⅛	—	Seabd Air L pf	31	28	31	29
181	139⅞	2½d	Sears Roebuck	167⅞	165	166	165⅛
10⅛	4	—	Seneca Copper	5⅛	5⅛	5⅛	5
21⅞	17	—	Servel Inc	20⅛	19⅞	19⅞	20
58⅞	42	2	Sharon Steel Hoop	48⅞	46⅛	48⅞	47
191⅞	183½	2	Shattuck	61⅞	61⅛	61⅞	61⅛
31⅞	25	1.40	Shell Union Oil	27⅞	27⅞	27⅞	27⅞
141	75	2	Simmons Co	180	173	180	173⅛
40⅛	18⅛	1.60	Simms Petroleum	36	36	36	35
—	—	—	Sinclair Cons pf	36⅛	36	35⅞	36⅛
45	31½	3½b	Sinclair Oil	38⅛	37	37⅞	37⅛
46½	32⅞	2	Skelly Oil	41⅞	41	41⅛	42
111	105	5.50	Solvay pf WW	107⅛	107	107⅛	106⅞
161⅞	124	6	Southern Pacific	150	150	150	149
160½	128	8	Southern Ry	156	156	156	156
73	55⅛	3	Sparks With	68⅛	68	68	66⅛
46	25½	1.60	Spencer Kell	40⅞	40	40⅞	40⅞
117⅞	70	2	Spiegel M S	80	78⅛	78⅛	78⅛
66⅞	46	—	Spicer Corp	59⅛	57⅞	57⅞	59⅛
44⅞	38⅛	—	Stand Brands	42⅞	41	42⅞	41⅞
43⅞	15	1	Stand Com Tob	14⅛	14⅛	14⅛	14⅛
152⅞	86⅞	3½	Stand Gas	201⅞	196⅛	201⅞	196⅞
47	42⅞	4	Stand Gas pf	64⅛	64⅛	64⅛	64⅛
45⅞	44	—	Stand Investors	44⅞	44⅛	44⅛	45
—	—	—	Stand Milling	63	58	63	63
—	—	—	Stand Mill pf	91⅞	91⅞	91⅞	91⅞
81⅞	64	2½	Stand Oil Cal	76⅞	75⅞	75⅞	76⅛
73⅞	48	1½b	Stand Oil N J	79	77	77	78⅛
47	37⅞	1.60	Stand Oil N Y	47	45⅛	45⅞	40⅛
34⅞	25⅞	—	Sterling Sec A	32	28⅞	30⅞	28
15½	12⅞	1.20	Sterling Sec A pf	14⅛	14⅛	14⅛	14⅛
77	64⅞	3½d	Stewart Warner	66⅛	66	66	66
190⅛	156⅛	—	Stone & Webster	192⅞	188⅛	189⅞	181⅛
98	73	5d	Studebaker	73⅞	72⅛	73⅞	73⅛
4½	1½	—	Submarine Boat	1⅞	1⅞	1⅞	1⅞
76⅞	57	1	Sun Oil Co	81⅛	80⅞	81⅛	....
34	17⅛	—	Superior Oil	22⅛	21⅞	22	22⅛
73⅞	34	—	Superior Steel	39⅛	39	39⅛	38⅛
22⅛	13	1	Sweets A	12	12	12	12

T

1929 High	1929 Low	Div.	Stock	High	Low	Today Close	Pre. Close
20⅞	18	2	Tenn Cop Chem	18⅞	18⅛	18⅛	19
71⅞	57⅛	3	Texas Corp	69⅛	68⅛	68⅛	69⅛
85⅛	63⅞	4	Texas Gulf	71	68⅛	70⅛	68⅞
22⅞	15⅛	d	Tex Pac C & O	16⅛	15⅞	15⅞	15⅞
24⅛	13⅛	—	Tex Pac Land Tr	14⅞	14⅛	14⅛	14⅞
34⅛	14⅛	—	Thatcher Mfg	34⅞	34⅞	34⅛	34⅞
51⅛	34⅛	2.40	The Fair	38⅞	38⅛	38⅛	39
29	10	—	Third Ave	16	15	15	15⅛
23⅛	17½	—	Tidewater Assn	19⅛	18⅞	18⅞	19
81	22⅛	.65	Timken D Axle	31⅛	30⅞	31⅛	31⅛
112⅞	73⅛	2	Timken Roll Br	115⅛	114⅛	114⅛	114⅞
22⅛	12⅛	1.40	Tob Prods	13⅛	13	13⅛	13⅛
16	12⅛	1.40	Tob Prods ctfs	13	13	13	13⅛
22⅞	15⅛	1.40	Tobacco Prods A	16⅛	16⅛	16⅛	16⅛
15⅛	9	—	Transcont Oil	13⅛	12⅞	13	13⅛
58⅞	29	4	Twin City R Tran	39⅞	39⅞	39⅞	..

U

1929 High	1929 Low	Div.	Stock	High	Low	Today Close	Pre. Close
165⅛	91	4	Underwood Elliott	161⅛	158⅛	159⅛	161
43	24	—	Union Bag & Pap	30⅛	30⅛	30⅛	30⅛
135½	76⅛	2.60	Union Carb & C	133⅞	132⅛	132⅛	133
54⅞	45⅛	—	Union Oil Cal	52	51⅞	52	52⅛
297⅞	209	10	Union Pacific	282⅛	280⅛	282⅛	280⅞
88½	80⅛	4	Union Pac pf	84⅞	84⅞	84⅞	84
160	121⅛	5	Union Tank Car	162⅛	162⅛	162⅛	159⅛
163	78⅞	—	Unit Air & Trans	118⅞	113⅛	116	118⅛
53⅛	41	1.60	United Biscuit	53⅞	53⅞	53⅞	53⅛
75⅛	58⅞	—	United Corp	69⅞	68⅛	69⅛	68⅞
49⅞	45	3	United Corp pf	49⅛	47⅞	47⅞	47⅛
31⅞	30	2	United El Coal	35⅛	34⅛	34⅛	35
158⅞	109⅞	4	United Fruit	124⅛	121⅛	121⅛	123
69⅞	46⅛	1	United Gas I wi	58⅛	57⅛	57⅞	57⅛
48⅞	38⅛	—	Un Pierce Dve	39⅛	39⅛	39⅛	40
18⅞	12⅞	—	U S Distributing	19⅛	19	18⅞	18⅛
73	58	—	U S & For Sec	63⅞	62⅞	62⅞	63⅞
93⅞	89	6	U S & For S pf	91⅛	91⅞	91⅞	91⅞
138	101⅛	2	U S Freight	108⅛	107	108	109
207⅞	128	6	U S Ind Alcohol	215⅞	206	213⅞	203⅛
25⅛	17⅛	—	U S Leather	22	22	22	21⅞
61⅞	29½	4	U S Leather A	35	35	35	34⅛
119⅛	81	5	U S Realty	93⅛	92⅞	93⅛	92⅛
65	43	—	U S Rubber	57⅛	56	56	56⅛
93½	69⅛	—	U S Rubber 1 pf	77	75⅞	75⅞	78
72⅞	48	2½	U S Smelting	53	52	53	51⅞
58	50⅞	3½	U S Smelting pf	54	54	54	..
260½	157⅞	7	*U S Steel	244⅛	233⅛	244⅛	234
144⅛	139⅛	7	U S Steel pf	143⅛	142⅛	142⅛	...
22⅛	8⅞	—	Universal Pipe	8	8	8	8
100½	75½	7	Univers Pipe pf	74	74	74	..
58½	35	2	Utilities P & Lt A	36⅛	36	36⅛	36⅛

V

1929 High	1929 Low	Div.	Stock	High	Low	Today Close	Pre. Close
13½	6⅛	—	Vadasco	7⅞	7⅛	7⅞	8
116⅛	68	3	Vanadium Corp	97⅛	93⅛	97	93⅛
50⅞	45½	4	Vick Chemical	46⅞	46⅛	46⅞	46⅛
24⅞	9⅞	—	Va Car Chem	11⅞	11⅛	11⅛	11⅛
65½	86⅛	6	Va Car Chem 6 pf	38⅛	38⅛	38⅛	39

W

1929 High	1929 Low	Div.	Stock	High	Low	Today Close	Pre. Close
81⅞	60	—	Wabash	74	68⅞	68⅞	69
34½	22⅛	1½	Waldorf Systems	32	30⅞	31⅞	32
46⅞	32⅛	1.20	Walworth	45⅞	40⅛	45⅞	40
64⅛	54⅛	3½b	Warner Bros	60⅞	59⅛	60⅛	59⅞
59⅞	44	2.20	Warner Bros pf	52	51	52	52⅛
43⅞	28⅛	2	Warner Quinlan	29⅞	29⅞	29⅞	29⅞
200	139	4	Warren Bros	85⅞	83⅛	89⅛	..
84⅛	15⅛	—	Warren P Fdry	17	17	17	17
46	30⅛	2	Wesson Oil	34⅛	33⅞	34⅞	33⅛
117	113	7	West P Pow 7 pf	115⅞	115⅛	115⅛	115⅛
60⅞	48⅛	4	West Dairy A	152	148⅞	152	148⅞
34⅞	23⅛	—	West Dairy B	33⅞	32	32⅛	..
54	32⅛	—	West Maryland	42⅛	42	42	42⅛
41⅞	33	—	Western Pacific	35	35	35	61⅛
238⅛	179⅞	8	Western Union	231	223	229⅞	224⅞
67⅞	43⅛	3	Whouse Airbrake	64⅛	62⅛	62⅞	63⅛
292⅞	137½	4	Whouse Electric	261⅛	255	261⅛	258⅛
52⅞	22	—	Weston El Inst	63⅛	60⅛	62⅞	61⅞
—	—	—	Wheeling & L Erie	100	100	100	..
38	30⅛	3	White Eagle	37	36	37	36⅞
52⅛	28	1	White Motors	46⅞	45⅞	46⅛	45⅞
43	12	—	White Sew Mach	18	18	18	19
54½	43	—	White Rock M S	49⅞	49⅛	49⅛	..
29⅞	17⅛	—	Wilcox O & G	18⅞	18⅞	18⅞	18⅛
—	—	—	Wilcox Rich A	49⅞	49	49⅞	47
61	34	—	Wilcox Rich B	46⅞	45⅛	46⅞	45⅛
35	20	1.20	Willis Overland	22	21⅛	22	21⅛
27	15⅞	—	Wilson & Co A	15⅞	15⅛	15⅛	15⅛
79	84⅛	8½f	Wilson Co pf	58	58	58	..
100⅞	85	2.40	Woolworth	96⅞	94⅞	96⅞	98
103	43	—	Worth Pump	129	123⅛	128	126⅛
149½	109	2	Wright Aero	120	119⅛	120	119⅛
80⅞	70	4	Wrigley	77⅞	77	77	77⅞

Y

1929 High	1929 Low	Div.	Stock	High	Low	Today Close	Pre. Close
85⅞	61⅞	4	Yale & Towne	85⅛	84	85⅛	85⅛
51⅞	34⅞	—	Yellow Truck	34⅛	34	34	34⅛
69⅞	52	2a	Young S & W	57⅞	56	57⅞	56⅞
178	105	5	Youngstown S & T	136	136	136	135

Z

1929 High	1929 Low	Div.	Stock	High	Low	Today Close	Pre. Close
53⅞	40	2	Zenith Radio	45	43	44⅛	44⅛
20	6	—	Call Money	10	6	10	10

*Ex-dividend.

AM. TELEPHONE SELLS AT NEW RECORD PEAK

New York, Sept. 18 (AP)—Nervous trading again characterized today's stock market, but indications of easing credit conditions strengthened bullish confidence, and the market headed upward in brisk fashion in the early afternoon.

Many of the early declines of 1 to 3 points were cut down, or wiped out, and a long list of issues were marked up 1 to 6 points, with a few high-priced specialties whirled up 7 to nearly 15 points. Commercial Solvents soared 51¼ points to a new high record at 601.

MONEY AT 9 P. C.

Call money renewed at 9 per cent as against a renewal rate of 7½ and a closing rate of 10 yesterday.

Trade news was mixed in character. Weekly steel trade reviews reported a further recession in output, bringing it about in line with the rate at this period last year, but pointed out that there had been a marked increase in railroad buying. Car loadings in the first week of September fell below the previous week, due to the observance of the Labor Day holiday, but were nearly 3 per cent above the corresponding week last year.

While the bulk of the day's activity was on the side of rising prices, the market was highly selective in character. American Telephone, which was under pressure last week, rallied 12¼ points to a new high at 307⅛, which compares with the year's low of 193¼, on buying influenced by expectations of materially expanding earnings through royalties and sales on sound picture devices.

ALCOHOL IN DEMAND.

U. S. Industrial Alcohol was again heavily bought, soaring about 12 points to 215, a new high record. Foster Wheeler common and preferred advanced 6 and 14½ points respectively to new top prices for the year.

Allied Chemical, Auburn Auto, Western Union, Pacific Telephone, American Can, Westinghouse Electric and Columbian Carbon all sold 5 to 8 points higher, while among the most of 3 to 4 point gains were Atchison, International Telephone, Simmons, U. S. Steel, American & Foreign Power, Union Tank Car and Continental Can.

Motors experienced a sinking spell around midday. General Motors sank from 76⅛ to 74, one block of 8100 shares changing hands at the lower figure. Chrysler dropped 2 points. J. I. Case dropped 10 points.

TELEPHONE'S CONVERTIBLE BONDS SOAR

New York, Sept. 18 (AP)—American Telephone convertible 4½s ran away from the rest of the bond market today, rising more than 8½ points on a turnover which in the first two hours of trading exceeded $2,200,000 par value. The debentures, which can be exchanged for stock after January 1 at $180 a share, made their sharp advance on the buoyancy of the shares and were near their high.

Close behind the American company's security came the International Telephone 4½s, another stock feature bond which hopped up about 7 points in the earlier trading. Dealings in this obligation were on a smaller scale, but good buying appeared at the higher levels.

Aside from the two communication debentures, the market was the usual dull affair. Public Service of New Jersey convertible 4½s made another new high on the transfer of a handful of bonds and Reading Coal & Iron 6s advanced nearly 3 points on some accumulation. Dodge Brothers convertible 6s sold off nearly a point, although a report said they might be called at 110.

Features in the remainder of the list, which as a whole was irregular, included a further slump in North American Cement 6½s to the new low of 50 and a loss of more than 2 points in Lehigh Valley Coal 5s. Rail mortgages were mixed.

United States Government issues yielded slightly on minor transactions. The foreign group was steady and dull. Federal Public Service Corporation floated a $4,000,000 issue of three-year convertible six per cent gold notes priced at 97½.

Tried to Dismantle Auto, Faces Arrest

Newburyport, Sept. 18—A warrant was secured by Patrolman Geist of the state police for the arrest of Walter L. Beaudin of Crescent ave., Chelsea, charging the malicious damage of property.

The complainant is George H. Murray, owner of the Turnpike Inn in Newbury that was destroyed by fire early in the summer. He charges that Beaudin was trying to dismantle the ruins of an automobile at the site of the inn with the use of a crowbar.

Cotton Higher in New York Trading

New York, Sept. 18—Cotton Futures were very steady today, unchanged to up 7 points. October 18.58, October new 18.56, December 18.85, January 18.87, March 19.17 and July 19.17.

EVENING AMERICAN SPORTS

Rindge Tech Title Hopes Wrecked by 3-Year Rule

CAPTAIN AND TWO TEAMS ARE LOST

THE 60 odd boys working out for places on the Rindge Technical School football team find practice a pleasure under the guidance of Head Coach Tommy Murphy and his capable assistant, "Mitch" Metevier.

With Russell Field as the scene of their operations, these two gridiron mentors are sending the youthful football aspirants through their paces. The boys work hard, too, but there is nothing about their tasks which saven of drudgery.

Rindge suffered greatly from the new three-year rule, losing two complete elevens besides its captain, Wilfred Burke. At present no pilot has been chosen for the team, but an election is expected shortly.

Coach Murphy must build an eleven around seven veteran: Ed Galligan, tackle; Leonard Belcoussky and James Maliauski, guards; Joe Mineski, center; Walter Boyle, William Gilgun and Tony Sarausky, halfbacks.

RINDGE TEAM LIGHT

While the team as a whole is light and has suffered from the effects of the three-year ineligibility rule, Coach Murphy declares there are no weak spots and is confident that Rindge will do as well this season as it has in other years.

Every game will be an objective contest and every candidate for the eleven will be retained.

Some promising freshman have been uncovered in the three-score list of grid aspirants and the experience they gain this year assures Rindge of a strong outfit in 1930.

In practice, Coach Murphy sent an eleven composed of Anderson and Harris, ends; Maliauski and Bellercoussky, guards; Corbin and Galligan, tackles; Mineski, center; Sarausky, quarter; Averett and Boyle, halfbacks, and Gilgun, fullback, through a signal drill. Assistant Coach Metevier spent some time with the second squad in signal drills also.

OPEN SEASON SEPT. 28

Rindge will open its season on September 28 with Revere as its opponent.

Ed Anderson, J. T. Caughlin, J. Da Armond, C. F. Harris, J. Ruggus, G. Shea, J. Witham, G. Parker and Ray Cooper comprise the group which seeks wing positions.

James Aaronian, Leonard Belierousky, Vin T. Chisholm, James Maliauski and Charles W. Freeman seek guard berths.

Those available for positions in the line as guards or tackles include: John Burgess, Stanley Burrell, G. Donabed, J. Harrington, J. Kemp, Paul Lantigua, Charles J McCue, E. B. Stokes, J. Welch, T. J. De Young and F. Waitkus.

Backfield candidates: Benjamin Alberico, Vito Ananis, William Averett, Walter Boyle, Sam Cooper, William Gilgun, J. Gomes, Tony Sarausky, Peter Ward and J. Reddick.

Charles Casey, captain of last year's Somerville eleven, is out for the St. John's Prep school team and shows exceptional promise. Casey is a center and is equally capable on the defense or offense.

Wakefield high school is going to have one of the huskiest teams in the suburbs this season.

The line averages in the neighborhood of 170 pounds and the backfield is equally weighty.

Medford has been very fortunate in having smart football mentors. Ralph L. Kendall, present faculty manager of athletics, coached the Blue and White from 1908 to 1912 with success. James Mansfield, one of the most popular of the suburban coaches, gave Medford a succession of strong teams after the Kendall regime.

Arthur Sampson, noted for his fine teams at Tufts, coached Medford for a short time and was followed by Ben Beck who later went to Middlebury College as head coach.

"Hubba" Collins, present Mystic coach, welded strong football teams at Beverly before taking over the reins at Medford.

Fight for Job

New York, Sept. 18 (INS)—With the release of Gene Robertson, third baseman, on waivers to the Boston Braves by the Yankees, the fight for the hot corner position on the 1930 edition of the Yanks will be between Lyn Lary and Julian Wera.

Fights Last Night

By International News Service

At New Haven—Sonny Cabana, Philadelphia, won ten-round decision over Louis Kid Kaplan, former world's featherweight champion.

At Toronto—Black Bill, Cuban Gypsy, outpointed Maxie Allerton in a ten-round go.

NOT A SCOTCH JOKE

E. Anderson, husky Highlander, looks as if he got mad on the Scotch telephone company, but he is only tossing the caber, a favorite pastime when bra' Scots get together. It's easy to do if you begin by tossing matches. (International Newsreel photo.)

GOOD GOLF

By CHESTER HORTON

Golf's Greatest Teacher

Concerning the elbow position at the start of the back swing, you beginners must understand that, while I have been urging you to learn to keep your elbows in during the initial part of the back swing, at the same time there is a limit to how tightly you keep them in. You must not "freeze" them against your sides. You must not jam them in there tight and close, and expect to make a good swing. Overdoing it will have just as bad a result as letting the elbows flop around loose. The correct manner is this: In the address your left arm will hang entirely free from your body. There can be just a slight curve in the elbow. Then your right arm, reaching across, should find your right elbow either just grazing your hip, or missing grazing it by half an inch or maybe an inch. The right arm can also be just slightly curved at the elbow. That is, neither arm should be ram-rod stiff either now or at any other point in the swing. Then keep the arms and elbows to that position until the club has been started away and has drifted around.

(Copyright, John F. Dille Co.)

Mass. Eleven Not Beaten in England

Kidderminster, Worcestershire, Eng., Sept. 18 (AP)—The amateur soccer team from Worcester, Mass., has just completed a successful tour of Worcestershire representing the Worcester County Sportsmen's Brotherhood. The Americans won three games and tied two.

The series was concluded yesterday at Kidderminster, where the Americans played a 2-to-2 draw with a team representative of the Kidderminster district. The team previously had won at Dudley, Evesham and Stourbridge and tied 6 to 6 at Worcester.

The Massachusetts men were entertained last night at a public banquet presided over by Mayor Eddy, who had kicked off at the match in the afternoon. Lord Cubham, lord lieutenant of Worcestershire, was present.

LYNN LOSES N. E. TITLE

Manchester, by virtue of its victory over the Lynn club at the Stadium, is the new champion of the New England League.

Lynn has held the title for the past three years but was outplayed by the Blue Sox in every department of the game in this series. The score of the fifth and deciding game was 5 to 0.

Miller, who won the first game of the series, holding Lynn to five hits, was selected by Manager Siefkin of the Blue Sox, to twirl against the Shoe City team, and duplicated his victory allowing the same number of hits.

The Lynn batters were helpless before the Manchester ace, and only came within scoring distance twice.

Dorman was the star of the game, banging out four hits out of four times at bat and also turned in a sacrifice.

The Manchester boys started the scoring in the first inning, when Driscoll first batter up, walked.

On the hit and run, Dorman whacked a single through short, sending Driscoll to third. Bowman then singled to the same spot, knocking in Driscoll for the first run of the game.

The next two batters were easy outs, but Mishkin came through with a single to right field, scoring Bowman.

They scored two more in the third, when Driscoll, first batter up, again doubled to right center. Dorman sacrificed him along. Bowman walked. Slayback then hit a fly to Huarte, who held the ball too long, allowing Driscoll to cross the pan.

Kahn then made his first hit of the series, a long triple to left field, scoring Bowman.

Manchester counted another in the eighth, when Mishkin and Shatzer doubled in succession.

The pitching and hitting of the Lynn club has been miserable, with the exception of the work turned in by Stowers, who won the only game for Lynn.

Manchester will play the Albany team in the Eastern League, at Manchester, Saturday, and then hop to New York for two more games with the same club.

A car needs a home. Have you a garage for rent? You show it and give location in the Want Read Ads. That's the way to fill it.

Sims and Millikan in Box Duel Tonight

TWI LEAGUE baseball in a big league setting will be seen at Fenway Park this evening when the Quincy and Roslindale teams battle in the eighth game of their championship series.

The contest is scheduled to start at 5:15 o'clock. This means that the fans who follow the after-supper sport must hustle from their work to the Red Sox ball-yard without having anything in the way of refreshment. But the rabid fans will forget all about food when Normie Sims of Quincy hooks up in a hurling duel with Frank Millikan of Roslindale.

It goes without saying that Sims is the best pitcher on the Granite City roster and while Roslindale fans might not agree that Millikan is the best boxman of the Mellen clan, they must admit that he has been remarkably effective against Quincy.

Sims and Millikan are about as opposite as pitchers can be in everything save control.

The Quincy hurler takes things easy out on the hill and never gets rattled in the pinches. When he is in form he is absolutely unhittable.

Millikan, on the other hand, is slow to toss his offerings over the plate. He studies each batter carefully and gives the impression of working for a strikeout on each man who faces him. With men on bases, Millikan shows a tendency to get rattled, but it doesn't happen often that batters who face Millikan's slants get on the sacks.

QUINCY	ROSLINDALE
Shanahan, 3b.	Spognardi, ss.
Concannon, 2b.	Chisholm, 2b.
Janvrin, 1b.	Fewer, 1b.
Ryan, ss.	Murphy, lf.
Freeman, cf.	Butenhuyn, cf.
Morley, rf.	Harrington, rf.
Garrity, c.	Moore, 1b.
Bonfini, lf.	Mahoney, c.
Sims, p.	Millikan, p.

Hot Time in Old Town for Open Champ

St. Paul, Sept. 18 (AP)—Harrison R. "Jimmy" Johnston of St. Paul comes home today to receive the plaudits of his fellow townsmen and residents of the Northwest for winning the national amateur golf championship, formerly held by Bobby Jones.

Gov. Theodore Christianson of Minnesota, Mayor L. C. Hodgson of St. Paul and Mayor W. F. Kunze of Minneapolis, headed the welcoming committee to honor Jimmy, who won the title at Pebble Beach, Cal., September 7.

The program called for a parade from Union depot, and through the downtown section to Rice Park for a public reception. Tonight Johnston will be guest of honor at a public banquet.

Absent Minded Lad Enters Ring Minus Pants; Stops Show

New York, N. Y., Sept. 18 (INS)—Johnny Bonito, Yankers bantam, may never scale the boxing heights but he has the satisfaction today of knowing that once in his life he "panicked" the customers at Madison Square Garden.

Johnny's act that "rolled them in the aisles" came last night when he stepped into the ring for a bout in the amateur affairs that are now in swing.

Johnny climbed into the ring wrapped in a ponderous bathrobe. He tossed it lightly aside and the Garden went into hysterics. For there stood little Johnny in the nude, having in the excitement of preparing for battle forgotten to don his trunks.

Mass. Aggie Squad Works Out Indoors

Amherst, Sept. 18—Heavy rain drove the Massachusetts Aggie varsity football men indoors for their practice session. With the opening of college slated for today, several more candidates reported and the squad now numbers approximately 40 men.

Johnny Bunten, guard prospect, and Ossie Holmberg of the backfield squad are nursing minor injuries.

B.U. Freshman Squad to Report Monday

Roger Washburn, coach of the Boston University freshman football team, announced that the first actual call for candidates would not be until Monday afternoon.

However, he expects to have many of the yearling candidates on the field tomorrow and Friday for rudimentary conditioning drill.

Manager Says Mills Will K. O. Rawson

BOB MILLS, heavyweight champion of New Hampshire, hopes to crush the winning streak of Big Boy Rawson, sensational knockout king from Dorchester, when they meet in a 10-round battle at the Arena next Monday night.

"Mills knocked out Rawson in six rounds in their first fight," said Harry Kelley, manager of Mills, yesterday, "and with an even break in the luck, he would have knocked him out in less time in their second fight.

"At the end of the second round, Rawson was out on his feet, sprawled over the lower strand of ropes. He whaled Rawson with everything during the third round, but just at the end of the round, Rawson happened to hit him with a wild swing and Bob never got over it."

"If the second round had been 30 seconds longer," continued Kelley, "Mills would have won by a knockout again. And if that wild swing hadn't landed in the third, he would have knocked Rawson out. Luck is a part of the game, but give Mills his share of it and he will knock out Rawson every night in the week."

Baseball

American League

STANDING OF THE CLUBS

	Won	Lost	
Philadelphia	90	45	.667
New York	86	50	.632
Cleveland	74	64	.536
St. Louis	71	66	.518
Detroit	68	75	.444
Washington	64	76	.457
Chicago	56	86	.389
BOSTON	50	90	.371

YESTERDAY'S RESULTS

Boston 6, Chicago 4.
Washington 4, Detroit 1 (first game); second game called in second, rain.
St. Louis at Philadelphia, rain.
Cleveland at New York, rain.

GAMES TODAY

St. Louis at Philadelphia, 2 games.
Cleveland at New York, 2 games.
Detroit at Washington, 2 games.

National League

STANDING OF THE CLUBS

	Won	Lost	Pct.
Chicago	92	48	.657
Pittsburgh	91	52	.636
New York	75	63	.543
St. Louis	69	69	.500
Brooklyn	63	80	.441
Philadelphia	62	80	.436
Cincinnati	60	79	.432
BOSTON	52	87	.374

YESTERDAY'S RESULTS

Brooklyn 5, Chicago 3 (first game); Brooklyn 9, Chicago 6 (second game).
Pittsburgh 11, Philadelphia 7.
Only games scheduled.

GAMES TODAY

Boston at Pittsburgh, 2 games.
New York at Chicago.
Philadelphia at Cincinnati.

announcing the ROYAL MASTER

the outstanding achievement of the world's largest producer of rubber

The finest tire ever built! Created to answer the demand for quality without compromise... performance without limit! Beneath its patrician beauty there is more rugged strength... more dogged endurance... more economical mileage... more honest dependability... more of everything a tire should have, than any tire ever had before. Today—see the Royal Master—worthy leader of a royal line!

United States Tire Dealers Serve You Better

UNITED STATES RUBBER COMPANY

EVENING AMERICAN SPORTS

Woodsies Have Chance to Gain Top in Soccer League

CHAMPS TO PLAY HERE SATURDAY

THE champion Fall River eleven now in second place, will provide the opposition for the Woodsies at Brookline Field here Saturday and as the locals are only a scant margin behind the champions a victory will land them in second place.

And if Providence, which plays Pawtucket in the latter city, fal, by the wayside, and they are very likely to do so, a win would land the Hub eleven at the top of the heap.

With this position in their grasp, then the Woodsies will be out there fighting hard to down the Marksmen, who have already scored a win over them on their first visit to Fenway Park.

The Hub eleven has been strengthened, however, since that defeat. Priestly and O'Hare coming in to make a well-nigh unbeatable defense.

In the last seven games the Woodsies have dropped but three goals, a record unequalled since the formation of the league seven years ago.

In the four contests they have played at Brookline, the Hub team has not been scored on, and they are out to uphold that record against all comers.

The Marksmen have a bunch of sharp shooters in McNab, Gonsalves, Bert Patenaude, Jimmy McAuley and Malcs Goldie, as their record of 35 goals in 12 starts will testify, almost an average of 3 per game and, if the locals can stop this bunch, then their position is secure.

Good Time Guy — By Frank Smiley

SECRET DRILL FOR YALE

New Haven, Sept. 18—Coach Mal Stevens of the Yale football team is holding secret practice for the squad sessions.

The squad was divided into elevens and the principal activity was a signal drill for each of the seven elevens.

The signal work lasted an hour in the morning and for about the same length of time in the afternoon, with plenty of time spent in the usual fundamentals before the teams were run through a set of simple formations.

In the absence of Fred Lesser in the morning, this absence being accounted for because the big lineman was busy with his studies, Stewart was at right guard on the first team.

The first eleven was made up as follows: Left end, Hickok; left tackle, Marting; left guard, Capt. Greene; center, Palmer; right guard, Stewart; right tackle, Vincent; right end, Walker; quarterback, Wilson; halfbacks, Booth and Dunn; fullback, Miller.

40 Boxers to Take Part in St. Joe's Opener

THE indoor amateur season will start Saturday night in Mechanics Building, when 40 amateur boxers from all parts of New England will compete for the special prizes offered by St. Joseph's T. A. S. for its opening show.

The heavyweight class is attracting the attention of the amateurs, and it is expected that at least a half dozen will compete.

The middleweight class also is attracting entry after entry, and with both the middleweight and heavyweight divisions filled, the customers will see some heavy hitting.

In addition to the larger classes, bouts will also be held in the 118, 124, 135 and 147 pound divisions. The prices will be 50 cents and $1, with 3,000 seats reserved at each price, and a special section for ladies with or without escorts.

H. C. Hurler to Pitch for No. Attleboro

North Attleboro, Sept. 18—Manager Bill Stewart of North Attleboro has strengthened his team considerably for the second game of the city series with Attleboro on Sunday afternoon at Hayward Park by the addition of Blondy Ryan of Holy Cross at short, Sid Graves of Portland in the garden and Frank Powers of Nashua at second.

Braves Get Yank Spare Infielder

New York, Sept. 18 (AP)—Gene Robertson, third baseman for the New York Yankees, has passed out of the American League. Waivers were asked and when no American League club put in a bid, he went to the Boston Braves at the interleague waiver price of $7500.

Robertson's departure was regarded in some quarters as the first move in Miller Huggins' rebuilding program. Huggins has made no secret of the fact that several of his veterans will be placed on the block and auctioned off to the highest bidder.

Auto Races in Cuba

Havana will have a huge auto race track by next spring, with a mile track and a grandstand capable of seating 20,000 persons. Additional stands will hold another 8000 spectators.

Dilboy Post Has Large Entry List in Final Show

TONIGHT'S amateur boxing tournament at Dilboy Field, Somerville, will bring to a close Dilboy Post's outdoor boxing season.

This tourney will probably exceed in number of bouts and quality of boxers contesting, any show staged by this organization the past few months.

The six open classes being contested, 118, 126, 135, 147, 160 pounds and light heavyweights, will be hotly fought as practically all of the leading simon pures in the state are entered as well as such boys as Adrian Guthier, sensational light heavy, from Nashua, New Hampshire, who has been winning tournaments consistently around his state.

Hugh Gibson, now of Medford and Teddy Muir, Roxbury, will also compete in this division.

Victor Lotti, Marlboro, winner of the 135 pounds division at the last Dilboy show, will have Frank Connelly, Brockton, Mike Crowley, Haverhill and James Duffy, Charlestown, as well as others to contend with. Billy Dumont, Dorchester, is the outstanding entrant in the 160 pound class.

The welterweight will be represented by such boys as Warren Belden, Charlestown and Charles Polcaro, Medford.

The opening skirmish will start about 7:30 p. m. on account of the record list of entries. If it rains, this tourney will be held tomorrow evening.

Everything for Sport and Recreation
A Complete Line of
ATHLETIC SUPPLIES
Reasonable Prices
IVER JOHNSON'S
115 WASHINGTON STREET
Corner Cornhill
Boston

Advertise Your Wants in the Boston Evening American

PROOF

MORE USED CARS SOLD BY DEALERS THAN EVER BEFORE!

There's a big SAVING in a GOOD USED CAR. A used car buyer makes a big saving in several ways. In the first place he does not have to worry about the first year depreciation. He saves on the tax and freight charges. He pays a low price for trouble-free transportation, which is all any car can give.

With new model cars coming out continuously and slightly used cars being traded in, then turned back on the market for resale, it is possible for you to own a car your friends will think is brand new.

Hundreds of these nearly new cars are offered daily by the Automobile Merchants of Greater Boston.

When you buy a used car you are making an investment in miles of unused transportation at low cost. Any one of the reliable dealers in Greater Boston will tell you frankly the approximate number of miles any of his cars have run.

Judge a used car by its comfort, appearance, performance, unused transportation and dealer reliability. If you are satisfied as to these five essential points about the car you want, BUY it. The dealers of Greater Boston will be only too glad to substantiate your judgment by demonstrating the car of your choice.

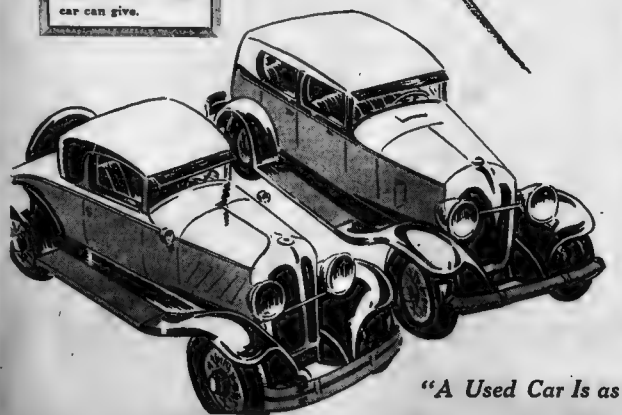

Buy a GOOD USED CAR
80% VALUE at 60% PRICE
TURN TO CLASSIFIED SECTION OF TODAY'S PAPER FOR LISTINGS OF THESE CARS

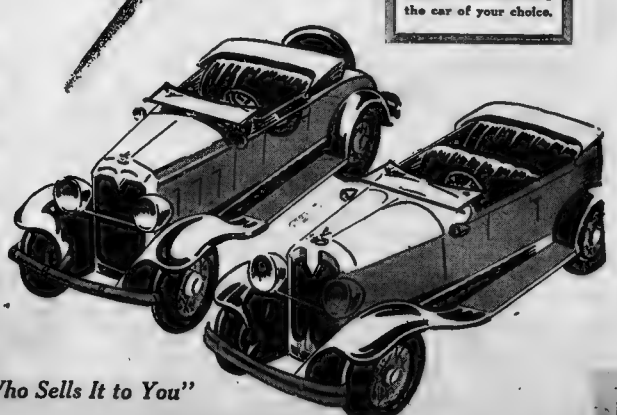

"A Used Car Is as Good as the Dealer Who Sells It to You"

THE THIMBLE THEATER

By SEGAR

KRAZY KAT

By HERRIMAN

Kabibble Kabaret—By Hershfield

Registered U. S. Patent Office—Copyright, 1929 International Feature Service, Inc.

DEAR MR. KABIBBLE
IS THERE SUCH A THING AS TRUE LOVE?
I CAN SHOW YOU DOZENS OF FICTION MAGAZINES THAT CLAIM THAT

9-18

BRINGING UP FATHER

It Can't Be Done

By George McManus

VANILLA and the VILLAINS

Investigating the "Bedlam"

By Don Herold

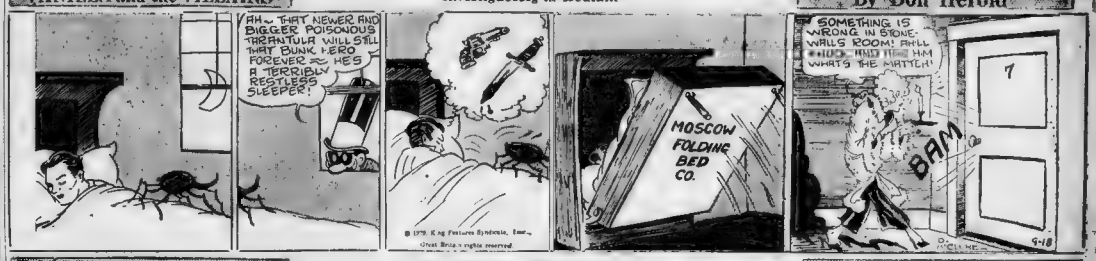

POLLY AND HER PALS

The Perkinses Have No Kick Coming

By Cliff Sterrett

ABIE THE AGENT

Might as Well Be Accommodating

By Hershfield

BARNEY GOOGLE

An Unexpected Return

By De Beck

SKIPPY

In the Shadow

By Percy Crosby

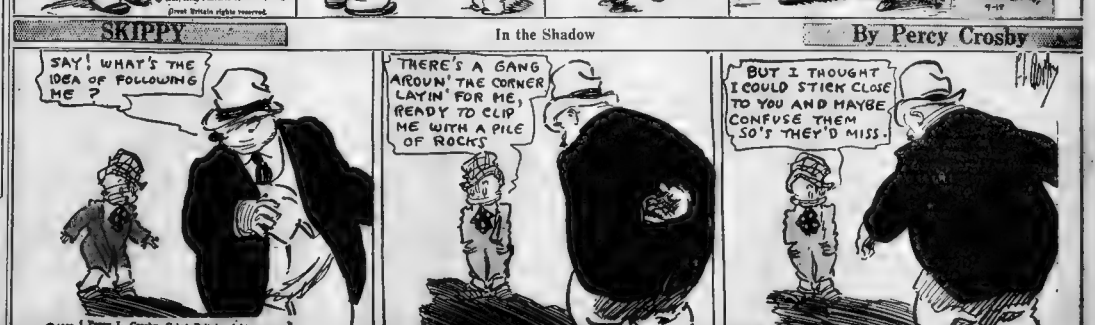

Useful Hints on These Pages

NO woman can afford to miss these magazine pages. Here you will find household information of great value, a wonderful article by an eminent physician, important advice on matters of etiquette by a woman who knows, and fashion hints fresh from Paris, showing handsome gowns.

Magazine Page

Dr. Black's Daily Health Hint

IF a child has swallowed a foreign body see first if it is lodged in the throat. If certain that the object has been swallowed give plenty of dry food like bread and potato, but never an emetic or cathartic. Nature will attend to removal of the object if assisted in an intelligent manner.

MEMORIES OF VACATION -:- By Beatrice Fairfax

Trooped Back to Work and School From Country

THEY are trooping back to the city these days—the last of the two-week vacationers! A glorious lot of sun-tanned, healthy young folks they are! Reluctantly they are leaving the sea and mountains, farmhouse and prairie, yet after a holiday of carefree, outdoor frolics they are walking on the clouds and looking at life through rose-colored glasses!

Next to the two-weekers, the vacationists who enjoy themselves most are doubtless the groups of college girls and college boys who work through the vacation months in order to save money for the coming school session, at the same time getting full benefit of country air, swimming and outdoor sports. They, also, one and all, appreciate and make the most of their leisure hours.

But the busiest person of all during the vacation season is little old Dan Cupid, though he is usually working for fun, not serious results, and the souvenirs he distributes at summer's end are just wonderful memories of good times!

Here is a letter from two college girls who combined work and play this summer:

Dear Miss Fairfax:

"We have just returned from a camp where we spent a splendid summer as two counselors, together with four other girls and eight men counselors.

"The summer atmosphere accomplished its mission and we all naturally paired off and summer crushes were on—some serious, as we believe ours are, and some not so. Moonlight strolls, automobile rides along shadowy country roads . . . Mon Dieu!

"Since we are all city college girls and men, with similar tastes along literary and social lines, we feel that the associations formed are not merely transient summer affections, and we are very desirous of continuing them during the winter. Visits to theaters, literary discussions and dances at home are all very enjoyable, but—

"When summer atmosphere dies down again, what, oh, what can we find as a suitable and equal substitute to infuse into the chilly bleakness of December? Thank you very much.

"PUNCH AND JUDY."

Yours is a question, Punch and Judy, that thousands of girls ask me when the vacation season comes to an end. "How can we manage to keep the associations formed during our vacation and make them permanent?"

And every girl makes practically the same comment: "I believe my affair, unlike the others, is serious!"

What you call "summer atmosphere," Punch and Judy, leads to the litany: "Love like mine can never die!" And this litany is believed—for the time—with the ardent faith of youth. Sometimes young folks keep right on singing the Lovers' Litany year after year, until they die. For them it does, indeed, come true. But oftener the variation litany changes by the following winter to the refrain, "Now which one was Jim?"—gazing at a locket snapshot, "I can't just remember!"

If you and the young men counsellors, however, are as congenial as your letter would suggest, Cupid will continue in charge of your affairs with little need of strenuous assistance from you girls! The aids you suggest—theaters, discussions, dances—will, of course, help. But only to the extent that you are congenial and suitable can your friendships grow.

By the time of the harvest moon many things will be clear to all of you. By that time you will know whether your romances of July and August is going to "take." Continue to "be yourselves." What more charming thing could you do!

The lighter emotions rule in vacation time. Acquaintances are made quickly and easily and there is leisure and the disposition to let them grow. As a result, a flourishing season of romance usually follows the two weeks' recreation season. Countless marriages have their origin in vacations.

Estelle meets Roy, let us say, through friends, the very last night before she leaves for home. They find time for a chat and several dances together and Roy asks Estelle whether he may see her again on his return to town, for he lives in the city where she makes her home.

Addresses and telephone numbers are exchanged. What more natural than that Estelle should include Roy in an informal party a few weeks later! With this beginning, the acquaintance grows in proportion to its congenial suitability.

Nevertheless, it is safe not to count on the enduring powers of vacation friendships and romances. The vacation wave of emotion is likely to recede quickly. A wise girl, like a wise fisherman, casts her line just for the sport of the thing, not in any effort to secure the catch of the season. She keeps her romance light hearted.

If you did nothing but "loaf" and rest, your vacation was a success, provided it brought you back to work refreshed. But nearly every girl returns refreshed and content, with joyous memories of the frivolous two weeks that transformed her, for the time, from the workday, serious self to a laughing, dancing girl, who just couldn't be person over for one minute.

Whether by land or sea, a vacation journey leads along the silver road to romance and adventure, leaving pleasant memories to gladden winter days. And always there is the golden chance that it may lead the right two together and culminate finally in orange blossoms and wedding bells!

Copyright, 1929, International Feature Service, Inc.

Around the Clock -:- -:- -:-

DRAWN BY Dorothy Flack

IT'S only twelve hours from 9 a. m. to 9 p. m.—but it's an age in a girl's life! If you happen to see her at 9 in the morning you'll see a sweet, innocent, little unsophisticated girl. Wide-eyed and free from all pretense and makeup, she's as fresh as a rose and just as sweet. In other words, she simply grows up in those few hours. From child to mature woman in twelve hours! Absurd! Not at all!

Someone has phraphrased the old jingle to read:

"Little grains of powder,
Little dabs of paint
Make a sweet young girlie
Look like what she ain't!"

And it's true! Devoid of her powder and lipsticks and rouges and make-up she's a child! But when she uses them and spends hours over her toilette she's a woman of the world! And who is the man who can see beneath the mask and know her for what she is!

I'll grant you that it's a hard task sometimes, for with her make-up she does all the worldly wise attitude of a woman far beyond her years and experience, and sometimes you're quite fooled. But watch her and you'll soon see the innocence which is really hers.

She's seeking Love and this is her way, for hasn't she always heard that the loveliest butterfly is the one most sought after? She thinks that her make-up will attract, and just as when she was a little girl she "played grown-up" so is she doing now. So don't be fooled! She's sweet and innocent and Love's own choice.

KISS FOR CORINNA

By MAY CHRISTIE

Chapter 30

OH, the Van Wyck heiress was one of fortune's darlings. Had got everything of money, position, education, beauty, oportunity of meeting people. Now—by the way he was staring across the arena at her as though hypnotized by her—it seemed as though she had Malvey as well . . .

A great lump came to Corinna's throat at this upsetting spectacle. Why was Malvey paying no attention to the other performers who were passing before his line of vision? Why was he staring over and above them at this girl?

He had been gay before, but now was oddly silent, "distrait." It was surely to Denise Van Wyck his thoughts had winged. . . .

But Corinna was quite wrong. True he was looking directly at Cleopatra, but through her and beyond her he was visualizing her uncle, Mr. Criswell, and the Wall Street office, and the noise and thrill of the Stock Exchange.

He must get on! He must make money—for Corinna!

His mind—had she only had the key that would unlock it—was on his future, in which hers was so intertwined.

Through Denise's uncle—through his own endeavors and strivings—he wanted to give Corinna a position in the world and in society that was equal to this other girl's.

So obsessed by his ambitious thoughts, he was rather pre-occupied for the remainder of the pageant.

Corinna misjudged him. She told herself, bitterness at her heart: "He knew she was taking part in this performance, so he came specially to see her! Denise Van Wyck invited him!"

It was hard to pretend absorption in all the varying characters of the pageant when Corinna's thoughts were fixed so painfully, so doubtingly, on the young man at her side.

But she must make a pretence of being interested. Put up a good front, play the game.

To let one's mind be entirely obsessed and possessed by any one person—to pin one's happiness completely on the whims of another human being—was a sure way to court misery.

If only she could borrow a little of Denise Van Wyck's insouciance!

The pageant finished.

"Let's go down on the main floor," Malvey suggested. "I'd like to have a closer view of some of those dresses."

Would he, indeed? Of course . . . the bewitching Cleopatra. . . . Corinna pushed their way through the crowds.

Malvey became more animated. Was it Cleopatra's fancy, or did his eye rove from face to face and on and over the crowd as if in search of someone?

They encountered Marie and her beau.

She was flirting rather obviously with an aristocratic-looking young man. This was Miss Denise's friend, the Jack van Tuyl who was "crawling with money." He was better-looking now than in day time clothes.

Hovering near and appearing rather awkward, although he was the way from there to the grave, was Peter J. Pattison.

It was for his benefit—surely to punish him—that Marie was doing the open flirting. Marie presented van Tuyl to Corinna. "Meet my friend? Mr. Jack Van Tuyl . . . this is Miss Dugan."

They shook hands politely. Corinna realized this debonair young fellow had no recollection whatever of having previously met her.

Malvey's gaze wandered over the swimming arena.

Copyright, 1929, King Features Synd., Inc.

To Be Continued Tomorrow

BEST JOKE I EVER HEARD

The Boston Evening American will pay $1 for "Best Joke" published. Address "Best Joke," Boston Evening American.

"Where did you stop at Palm Beach?"

"At the Hotel Fullback."

"That's a funny name for a hotel."

"They call it that because everybody who stops there kicks."

MARY L. MURRAY.
16 Highland st., Lawrence.

Fifth Ave. Fashions

8182

SWAGGER SPORTS TYPE

The dress I'm showing is a smart, swagger sports type in leather weight woolen in new ombre stripes in mauve-red tones.

Its lines are slim and sportive with plenty of fulness provided to flare the hem by kilted plaited section inserted at centre-front below waistline, affording full yoke.

Style No. 8182 comes in sizes 14, 16, 18 and 20 years.

In the medium size 3½ yards of 39-inch material with ¾ yard of 39-inch plain woolen with ⅝ yard of 35-inch faille silk crepe is sufficient.

Midnight blue wool crepe with contrasting blue contrast with tie of midnight blue sheer velvet is very smart.

Black dull silk crepe with banana silk crepe with black tie is quite dressy and yet very serviceable.

Pattern price 15c, stamps or coin (wrapped carefully). Enclose 15c additional if you wish a copy of our latest book of 50th Avenue fashions. All our styles are created in Paris or New York. Every pattern contains full directions. Very easy to use and guaranteed to fit perfectly.

Address all orders to Boston American Fashion Dept., 551 Fifth Ave., New York City.

Rhyming Optimist

By ALINE MICHAELIS

THE postman charms away all fears
That life may yet grow gray;
Thus we have watched for him for years. . .
Who knows? Perhaps today. . .

Perhaps today his bag may hold
Our dream, in black and white,
The page we hastily unfold
May bring long-sought delight.

How jauntily he swings along,
With easy, tireless stride!
That vision we have cherished long
May yet be satisfied.

Loved fairy tales of old come back
With this glad thrill we feel,
Who knows how much of joy his pack
This morning may reveal?

Hope sometimes seems upon the rack
And magic works no more;
And yet, he brings them back again,
The postman at our door!

COFFEE POPULARITY

"NEW ground for a divorce" ran a recent headline. "Wife unable to make a good cup of coffee, so husband asks for his freedom."

However, despite that headline writer's belief that he had struck upon something original to feature, facts have been uncovered to strengthen the theory that there is nothing new under the sun. When the Christian world was only fifteen hundred or so years old, in the land of the Terrible Turk, a wife, wearying of shackles that bound her to a mate for whom her love had grown cold and seeking just cause for action against him, found it in that mate's niggardliness in providing her with a certain specified supply of fresh coffee each day.

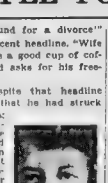

Martha Lee

Alas, for poor Mr. Turk! His attitude toward coffee often proved his undoing. Minimizing its importance in the domestic scheme lost him his good standing in the mosque. For history has it that with the opening of the first coffee houses in the land of the Sultan, the sons of the faithful were prone to consider a call to prayer only a call to prayer, but a cup of coffee a refreshing and not to be sacrificed drink—however loudly insistent the notes of the muezzin.

A century later, in France, the fair flirted and the sage philosophized over steaming cups of coffee. Even today, Paris wouldn't be Paris without its "gay sidewalk cafes."

When the name United States was added to the roster of the nations, many a problem of a new government was thrashed out over a full tankard sometimes of course, but almost as frequently over the equally as stimulating but less befuddling cup of coffee.

And in this year anno domini, 1929, with what does the great majority break the night's fast? With a cup of coffee!

A cup of coffee is a good cup of coffee only when it is freshly roasted and boiled. Even the best of brands may be marred in the making. Eternal vigilance is the price of the cup that satisfies.

It may be necessary to take the bitter with the sweet in most things, but not in coffee. The aromatic oils are responsible for its fragrance and its flavor. The trick is good coffee-making lies in the chef's ability to bring these oils into solution with boiling water as quickly as possible.

This is the reason why one of the largest importing firms in the country is developing a scheme to enable the housewife to obtain coffee fresh roasted from its ovens and while its flavor is finest by rushing twice-a-week consignments to that housewife's grocer. The cans will bear a roasting date so that the housewife will know exactly how fresh are her contents.

If Friend Husband scowls and growls that he wishes she could serve coffee like mother used to make, she has no one but herself to blame for her failure to please him. The chances are that she has either over or under percolated—or boiled the coffee.

Possibly the housewife will appreciate a tip or two from an expert. Here's the first one—don't start the coffee in cold water and bring it to a boil. That's all wrong. Water should be at full boiling point, always.

If coffee is to be prepared in the percolator, it should be ground as fine as fine can be. For each cup of water use a heaping tablespoonful of coffee and an extra "for the pot." Don't lazily draw hot water from the tap. Boil it fresh for the purpose. Percolation should begin at once and continue for five minutes—if one liked one's coffee weak; ten minutes if one prefers it strong.

Grandmother made her coffee in a pot placed not infrequently granddaughter follows her example. In this case, the coffee used should be of coarser grind but pot and percolator alike require the same measurements. Over the dry coffee pour water, boiling briskly, and boil the concoction for five minutes—just five minutes and no longer. A dash of cold water will settle the brew and for two or three minutes of grace before serving the contents of the pot will taste all the better.

And good friends, watch your coffee pots or percolator. See to it that either is scrupulously clean and in perfect order. Fine flavor and metal are at odds as are fine flavor and fresh air. Coffee should be kept in airtight containers.

Don't guess. Know what you are doing! And your reputation in the art of coffee-making will be established.

Faithfully yours,
MARTHA LEE.

SMART SAYINGS OF CLEVER CHILDREN

The Boston Evening American will pay $1 for published smart sayings. Address "Smart Sayings," Boston Evening American.

Little Lillian, begging mother to let her go and play with Florence who is twice her age.

Mother—Can't you see she's too big for you?

Lillian—Oh, no, mama, her legs and arms are smaller than mine.

MRS. D. GILMORE.
Box 142, Salem Depot, N. H.

Invitations to Shower

By MRS. BEECKMAN

Mrs. Cornelius Beeckman will be glad to answer American readers' questions on etiquette. Write to her, care of this newspaper.

DEAR MRS. BEECKMAN:

I am planning to give a shower for one of my friends. Can you tell me if it is proper to invite some friends of mine who are absolute strangers to the girl I am planning the party for? S. B.

YES, this is sometimes done. But if you do this you should have the idea of the shower very simple, not nominate some kind of present that will be more or less expensive. We should not expect strangers to the bride-to-be to give presents that are not simple and inexpensive. For instance, the shower could be a "miscellaneous" one, and then the friends of yours could bring anything.

DEAR MRS BEECKMAN:

While a hymn is being sung in church and one is standing is it polite for one to let a person walk in front, or in back of you, in order to get to the left or right side of you? H.B.

IT is better manners to allow the person to pass in front of you, even if this seems a bit more awkward than the other way.

Copyright, 1929, Premier Syndicate, Inc.

Fashion's Fads

A half-way proposition are the new half hose to be worn over silk or silk stockings this winter. These woolen hose generally match in stocking-weave sweater of fine wool. Other details of this smart outfit are the scarf, cut in a smart and novel manner, and a flip little beret lined with silk.

As a duck takes to water so do pockets take to a bathing suit. One of the latest of French bathing suits feature this novel addition right in front. The suit is of beige and black wool.

Although winter is looming near, the blouse still refuses to add sleeves to its summery condition. However, mildly will not suffer, as she wears it with her new woolly ensemble. One just brown sleeveless blouse has long, falling revers and a tie of self fabric. Tiny tucks trim the bottom.

The success of suede suits is assured, as they turn out to be very smart creations. Cinnamon brown suede is very attractive, and quite luscious is a suit of creamy beige suede. A loosely woven black fabric is also being used for some smart outfits.

WIFE'S MEDITATIONS

By HELEN ROWLAND

EVERY now and then I plan to cultivate the art of being disagreeable. YOU know what I mean—high hat, self-important, critical. Snooty!

It is far less trouble to be easy-going, good-natured and genial. It gets you more friends. But topliftyness gets you more front-page advertising. So many persons seem to fall for it!

Sometimes I suspect that most people LIKE to be snubbed and high-hatted. Oh, yes, they do! They eat it up!

Who is the man who always gets the best service, the best portion of the steak, and the window table in the restaurant? Is it the one who is easy to please, who jollies the waiter and never registers a kick? It is NOT!

It is the cantankerous old gentleman, who glares at the bus-boy, sniffs at the food, and will call for the head waiter and raise the roof if this guy don't suit him.

Who is the woman that a man thinks he cannot LIVE without? Is it the one who can't live without him? The one who is always delighted when he shows up, always waiting for his telephone call, always prompt for an appointment, and always eager to please him? Ga-ga! Don't make me laugh!

Nay, verily, it is not the woman who looks up to him as the sun of her existence, but the one who treats him like one of the footlights! The one who breaks her dates with him as casually as she would break a muffin; who uses him for a messenger boy or a handy-man, accepts him merely on sufferance, and treats him like the "spare" on the back of her car.

Who is the woman that all the other women in the club or the clique toady to and cater to and hover around, and elect their leader? Is it the sweet-simple soul who is "nice to everybody?" You know it isn't! It's the woman with the highest hat, the broadest "A," the most patronizing manner, and the biggest capacity for putting on dog. They may not love her, but they "feature" her and star her!

Who is the husband that trends a chalk line and never wobbles off the straight and narrow path? Is it the one whose wife generously gives him plenty of rope, and likes to see him dancing with all the pretty girls? No, mates! It's the one whose wife starts a police patrol at the altar, and makes him feel like a prisoner on parole, all the way from there to the grave.

Human nature is not mean and hard and "onery." It's just soft and impressionable and easily bluffed. It has all the humility of a worm—and the only way to make an impression on a worm is to STEP ON IT! That's how the high-hatters, the snobs, the climbers and the professional cynics get by. They have all the rest of us beautifully bluffed!

Tell me, how does one manage to look BORED? And superior? I want to try on the High Hat—right after lunch!

At all chain grocers and good grocers generally.

MEALS are not a problem when you travel with the kiddies—you can always get wholesome milk and Kellogg's Corn Flakes . . . the treat that's so good for them at home.

Kellogg's CORN FLAKES

★ Made by Kellogg in Battle Creek

At grocers, hotels, restaurants, on diners

NEWS OF BOSTON MARKETS

Trends of the Day | Leaders' Views

Rails Are Viewed as Safer Than Other Stock Groups

By B. C. FORBES

NEW YORK, Sept. 18—Fewer fireworks have been displayed in the railway division of the stock market lately. Advances have been less spectacular—and so have declines.

There is more investment and less speculation in rails. In responsible, conservative financial circles good railway stocks are regarded as safer than industrials, as a class.

Indeed, many bankers and wealthy investors feel that if the bull market continues, the rails should do better than other stocks. The extremely important O'Fallon decision has not yet borne any considerable fruit for railway treasuries. But that valuable results will by and by flow from that favorable ruling is not doubted in the slightest by those fitted to form authoritative judgments.

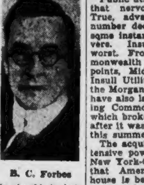

B. C. Forbes

* * *

Although the average quotation of railway shares listed on the New York Stock Exchange has advanced 6 points since the end of July, there have been losses as well as gains, indicating that the "selective process," of which we hear so much, has apparently been going on in the rail list as well as elsewhere.

It is interesting to note the more notable changes in rail quotations in the last six weeks. The first table pictures the gains, the second table the losses.

ADVANCES

	July 31	Yest'd's Price	Gain
Atch T & S F	249	281	32
Baltimore & Ohio	134	143	9
Chesapeake & Ohio	257	265	8
Chicago & No W	91	102	11
Del Lacka & West	145	161	16
Erie	83	89	6
N Y Chi & St L	157	182	25
N Y N H & H	112	119	7
Penn R R	94	104	10
Reading	119	139	20
Seaboard	13	18	5
Southern Pacific	143	148	5
Union Pacific	265	281	16

DECLINES

			Loss
Atl Coast Line	197	193	4
Buff & Susquehanna	86	73	13
Gulf Mobile & N	51	45	6
Mo Kan & Tex	50	44	6
Missouri Pacific	90	84	6
Norfolk & Southern	39	32	7
Northern Pacific	111	109	2
Pitts & W Va	143	136	7
St Louis S W	102	95	7
Wabash	71	69	2

Public utility fluctuations suggest that nervousness has developed. True, advances continue to outnumber declines, but the latter in some instances have been very severe. Insull issues have fared worst. From the year's peak Commonwealth Edison has tumbled 100 points, Midwest Utilities 60, and Insull Utilities 57. One or two of the Morgan-sponsored combinations have also lately lost ground, including Commonwealth and Southern, which broke all records for activity after it was introduced on the Curb this summer.

The acquisition by Morgan of extensive power properties along the New York-Canadian border reveals that America's premier banking house is bent upon swelling its already gigantic power holdings. Other far-reaching realignments of utility ownership are also pending.

Thus, it may be that, sensational although the rise in many utilities has been, the excitement may continue for some time.

* * *

This table brings out, first, notable gains, and, second, some of the more significant losses since the end of July:

ADVANCES

	July 31	Yest'd's Price	Gain
Amer & For Pow	133	176	43
Amer Tel & Tel	276	295	19
Am Water Wks & El	134	182	48
Brooklyn Union Gas	213	232	19
Cities Service	46	53	7
Consolidated Gas	144	162	18
Louisville G & E	58	68	10
Pac Gas & Electric	70	90	20
Pub Service of N J	115	124	9
So Calif Edison	70	80	10
Stand Gas & Electric	133	161	28
El Bond & Share	140	169	29
Nor States Power	220	283	63
United Corp	67	70	3

DECLINES

			Loss
All Power & Light	102	84	18
Am Cit P & Lt "A"	81	66	15
Am Lt & Tr	215	166	49
Com Edison	421	340	81
Com & Southern	27	23	4
Elec Investors	279	268	11
Insull Utilities Inv	124	103	21
Midwest Utilities	492	445	47
Midwest Utilities new	46	41	5
Niagara Hudson Pow	30	26	4
Un Lt & Power A	40	32	8

* * *

The liveliest division of the whole market is rapidly coming to be the newest type of issue of them all, investment trusts. They call for separate attention.

(Copyright, 1929, by B. C. Forbes.)

Boston Stocks

	High	Low	Close	Chg.
Am ElP6pc pf	84	84	84	..
Am & Cont	47½	47¼	47¼	— ¼
Aero Underw	32¾	32¾	32¾	..
Air Investors	14	14	14	..
Am Founders	115½	115½	115½	— ½
Am Fdrs rts	6¼	6	6¼	..
Am Equities	31	31	31	..
Am&Gen Sec	69¼	69¼	69¼	..
Am Pneu	11	10¾	11	+ ¾
Am Pneu pf	26½	26	26½	+ ½
Andes Pete	60c	60c	60c	..
Am Tel	306½	294¾	305	+7¾
Am Woolen pf	35¾	35¾	35¾	..
Amoskeag	17¼	17	17⅛	— ⅛
Anaconda	125¾	122½	125¾	+3¾
Area Consol	95c	95c	95c	+10c
Aris Com	2¼	2¼	2¼	..
Avia Sec Corp	14½	14½	14½	+ ¼
Bigelw Hrtfd	93	93	93	..
Bos Per Prop	40	40	40	—1
Bos Elev	70½	70	70	..
Bos & Maine	136½	136½	136½	..
Blue Ridge pf	47	47	47	..
Bos & Me A	90½	90¼	90½	+ ¾
Bos & Me C	126½	124½	124½	..
B & Me A stp	90¼	90¼	90¼	+ ¼
B & Me B stp	140½	140½	140½	..
B & Me C stp	126½	126	126	..
B & Me D stp	175	175	175	..
Bos & Me pr	115	114	114	..
Brown Durrell	28	28	28	..
Cal & Hecla	44⅞	44⅞	44⅞	— ⅝
Chic Junc	163	163	163	..
Cities Service	53⅞	53¼	53½	+ ¼
Credit Al A	34	32	34	+ ¼
Cont Sec	92	92	92	..
Cop Range	23	22½	23	+ ⅜
Cont Shares	76¾	75½	76	—2
Crn Crk Int	18½	17¾	17¾	— ½
E U In Crp	30	30	30	..
E Gs & F As	51½	50½	50½	—1½
E G & F As pr	93½	93	93	..
Economy	48	48	48	+ ½
Eastern S S	117	116	117	—1
East SS 1 pf	100	100	100	..
Edison	377	375	377	..
Employers Gr	38½	38	38½	+ ⅜
Engineers	72	70⅝	72	+1
E G & F pr pf	78	78	78	..
Greenfield	21⅞	21⅞	21⅞	..
F Nat Stres rts	1⅝	1⅝	1⅝	..
First Nat St	89½	89½	89½	+4½
Gen Capital	79½	79	79½*	¼
Greif Bros A	47	47	47	—1¼
Gillette	130⅝	130¾	130⅝	— ¾
Granby	92⅝	88⅞	91⅝	+3⅜
Galv Houst	10½	10	10	..
Galv Hous pf	25	25	25	..
Gilchrist	25½	24	25½	..
Globe Underw	24¼	24¼	24¼	— ¾
H Nelson	24	24	24	..
Hood Rubber	35¼	35	35⅛	..
Hathaway	130	130	130	..
Hathaway B	35	34	34	—1
Hancock	3⅞	3⅞	3⅞	..
Hygrade Lamp	42	40	42	+2½
Ins Sec	28	28	28	..
Jenkins Tele	11½	10⅜	10⅞	— ⅛
Int Carriers	25⅝	25½	25¼	..
Stone & Web	189½	188⅞	189½	..
Sullivan Mach	58½	58½	58½	..
Kreuger & T	37⅞	36⅜	37⅞	+ ⅝
Lib McN Lib	18	17¾	18	..
Maine Cent	79½	79½	79½	+1½
Mass Gas	194	191	194	+2
Mass Gas pf	78	78	78	— ½
Mass Util	16⅞	16½	16½	— ⅜

	High	Low	Close	Ch.
Mayflower	60c	60c	60c	+5c
Mergenth'r	103½	103½	103½	+ ¼
Mohawk	63	62½	62½	+ ½
National S C	8¾	8¼	8¼	— ⅛
Nat Leather	3	3	3	..
N E P Ser pp	98	98	98	..
N & S Am Cp	36	36	36	..
N E Tel	169	168	169	+3
N E Equit	39½	39½	39½	— ½
New Haven	120	119¾	120	+ ¼
Nipissing	2⅜	2⅜	2⅜	..
North N H	110	110	110	+1
North Butte	5¼	5⅝	5	..
Nor & Wor	123	123	123	— ¾
Old Dominion	9	9	9	..
Pacific Mills	34	32½	34	+1
Pet Corp pf	84	84	84	..
Penn RR	103⅜	102⅝	103	+ ⅜
Quincy	45¼	45	45	..
Ry St & Sec	109	109	109	+1
Pb Ut Hold	36	34½	34½	..
Reece F M	1⅞	1⅞	1⅞	..
Schulte Strs	11⅞	11⅞	11⅞	..
S D Warren	99½	99½	99½	+ ½
Sec Int Equity	45¾	45½	45½	..
Shenandcah	34¼	34¼	34¼	+1
Shenand pf	54½	53¾	54¼	+1⅝
St Mary's	39	39	39	+ ½
Shawmut	31¼	30½	30½	— ⅞
Shannon	20c	20c	20c	..
So Surety Co	35	35	35	..
Selected In pf	99¼	99¼	99¼	..
Spencer & Tr	47½	47½	47½	..
Swift & Co	139	139	139	..
Swift Intl	33⅝	33⅝	33⅝	..
Torrington	84½	82½	84½	+ ½
Tower	7	7	7	..
Travel Shoe	18¼	18¼	18	..
Tri-Cont	48⅜	47⅞	48⅜	+ ⅞
Tri Cont A Co	101¼	101¼	101½	..
Unit Fruit	124⅝	122⅞	124⅝	+ ⅝
Unit Carr Fst	21⅝	21¼	21⅝	..
Un Foundrs	70⅝	70½	70½	— ⅝
Un Found rts	3⅛	3	3⅛	— ⅛
Un Shoe	69½	68¾	69	+ ½
U S Smelt pf	53	53	53	..
U S Overseas	37	37	37	—1
U S & Int Sec	12½	12½	12½	..
U S & In S pr	41	40	40	—f
Utah Anex	3⅜	3⅜	3⅜	+ ¼
Utah Metal	1	1	1	..
Utility Equit	36	35½	35½	—1
Util Equit pf	142½	141	142	+1
Venezuela-Mex	80	78⅜	80	+ ½
Westfield Mfg	37¼	37	37	— ½
WhittelseyMfg	10⅜	10¼	10⅜	..

BONDS

Amosk 6s '48	80	80	80	....
Ch Jc Ry 5s	99	99	99	....
Ernesto Breda	80	80	80	....
Fox M cv 6½s	92	92	92	....
Int Hy El 6s	108	108	108	....
N E T 5s '32	99⅜	99⅜	99⅜	....
West Tel 5's	99¼	99⅜	99¼	+ ½
E Mass A 4½s	52	52	52	—1
Bos Term 3½s	86	86	86	....
M Gs 4½s '31	96¼	96¼	96¼	....

Island Creek Coal Company

PREFERRED STOCK DIVIDEND

The Directors of the Island Creek Coal Company have declared the regular quarterly dividend of $1.50 per share upon the Preferred Capital Stock of this Company, payable October 1, 1929, to preferred stockholders of record at the close of business September 19, 1929.

F. W. BATCHELDER, Treasurer.

Island Creek Coal Company

COMMON STOCK DIVIDEND

The Directors of the Island Creek Coal Company have declared the regular quarterly dividend of $1.00 per share on the Common Capital Stock of this Company payable October 1, 1929, to the common stockholders of record at the close of business September 19, 1929.

F. W. BATCHELDER, Treasurer.

Advice All Free

Before you buy or sell stocks or bonds you ought to get unprejudiced expert advice. Send your investment inquiries with stamp to Frank H. Meloon, Financial Editor, Boston Evening American, 5 Winthrop sq., Boston, Mass. Queries can be received by mail only.

Moth Aircraft Corp. Doubles Capacity

The Moth Aircraft Corp. announces that during the month of August the company reached its normal production of one plane per day and sales for the past month amounted to well over $100,000. Work on doubling the capacity of the company's plant has been completed and a steady increase in monthly sales is anticipated.

New York Curb Market

	High	Low	Latest
A			
Aero Ind war	5	5	5
Aero Supply B	17⅞	17⅞	17⅞
Aero Underwr	33½	33½	33½
Air Investors	14	14	14
Allied Av war	12½	12½	12½
Allied P & Lt	86	86	86
Allied P & L 1pf	78¼	78⅛	78¼
Allied P & L pf	43⅛	43⅛	43½
Allis Chalmer	76⅝	75⅞	75⅞
Alpha Pt Com	33¼	33⅛	33⅛
Alum Co of Am pf	107¼	107¼	107¼
Am Chain	42⅝	41⅛	41⅛
Am Cities Pwr B	46⅞	46⅞	46⅞
Am Comnw A	29	29	29
Am Comnw B	47⅞	47	47½
Am Comnw P ww	9	8⅞	9
Am Maize	52½	52¼	52¼
Am Con Oil	5-16	3-16	¼
Am Cyan B	66⅛	64⅞	65
Am Dept Store	10¼	10	10
Am Equities	31⅝	31⅛	31⅛
Am F Pw ww	163	163	163
Am Gas & El	214	214	214
Am Inv Inc B	33⅞	33	33
Am Inv Inc ww	18⅞	17⅞	18⅜
Am Laund Mach	94	93¼	93¼
Am Light & T pf	107¼	107¼	107¼
Allen Mdg B	13⅛	13⅛	13⅛
Am Nat'l Gas	17⅛	16⅞	16⅞
Allen Mfg cv pr	32¼	32⅛	32¼
Am Pneumatic Svc	10¼	10¼	10¼
Am Superpwr	63⅝	63⅛	63⅛
Am Yvette	30	30	30
Anchor Post Fen N	21⅞	21⅞	21⅞
Anglo Am NV COD	15	15	15
Anglo Chil Nit	36⅛	36⅛	36⅛
Arcturus Rad	44⅛	43⅝	44
Ark Natl Gas	22⅜	22	23
Ark Natl Gas A	22⅛	22	22
Asso Elec Ind	10⅛	10¼	10¼
Asso Gas A	70⅛	69⅝	69¾
Asso Gas db R	25	24⅞	24⅞
Atl Coast Fish	49⅞	49⅞	49⅞
Atlas Plywood	66⅛	66⅛	66⅛
Auto Vot	12⅝	12	12
Auto Vot pf	22	21½	22
Aviat Corp Amer	63½	63½	63½
B			
Bellanca Airo	17⅞	17	17⅛
Bell Tel of Can rts	7⅜	7⅛	7⅛
Blaw Knox	61⅞	59⅞	61⅜
Bliss Corp	41	39⅜	40⅞
Blue Ridge Corp	19⅞	19⅛	19⅛
Blue Ridge Cp pf	47¼	47	47
Beth Steel rts	4⅞	4⅜	4⅞
Bohack H C	81⅛	81⅛	81⅛
Brazil Tracn	64⅞	64⅛	64⅞
Brill A	22	22	22
Brill B	85	85	85
Bwana Numb	7⅜	7⅜	7⅜
Bulova Watch	37	36	36¼
Bulova Watch pf	40⅜	40⅜	40⅜
Burma Corp	4⅛	4⅛	4⅛
Butler Bros	32	32	32
C			
Cables & W B	3⅞	3⅝	3⅞
Cam Co	1⅝	1½	1⅝
Can Marconi	8	8	8
Capital Adm A	69	68⅞	69
Chicago & N W rts	4⅜	4	4
Ceco Mnfg	58	57⅞	58
Cent Pub S Md A	55⅜	54⅝	55⅝
Cent Sta El	77⅞	77	77⅞
Cent St El cv pf	394¼	394¼	394¼
Cent St cv pf new	197	197	197
Chain Stores	39¼	39	39½
Charis Corp	32	32	32
Cent Pub Serv rts	3⅜	3⅜	3⅜
Childs pf	105	105	105
Cities Serv	53⅝	53⅛	53⅛
Cities Serv pf	94⅛	94⅛	94⅛
Clark L'fit A	9	9	9
Clark Equip	61	61	61
Cleveland El Ill	104⅜	104⅜	104⅜
Colgate Palm	67⅝	67⅝	67⅝
Colon Oil	8½	8⅛	8⅛
Columbia Pict	33⅜	33⅛	33⅜
Coml Solvents new	56⅜	55⅛	56½
Comm Inv Tr-New	79⅞	77	77
Comm Edison	344	[illegible]	344
Comm & S	24	23⅝	23⅝
Comm & S Opwts	9¼	9¼	9¼
Cons Copper M	10	10	10
Cons Gas Ut	35½	35⅛	35⅛
Cons Instrum	19⅛	19⅛	19⅛
Con Laund	15	15	15
Cont Oil vtc	20	20	20
Copeland Prod A w	11⅞	11⅞	11⅞
Cord Corp	34⅜	34⅛	34⅛
Corron & Rey	35⅛	35	35⅛
Corron & R pf A	107⅜	107⅜	107⅜
Creole Petrol	8⅞	8⅞	8⅞
Cresson Gold	⅛	⅛	⅛
Crocker Wheeler	537½	524¾	537½
Crosse & Bl pf ww	44⅜	44⅛	44⅛
Cream of Wheat	42⅝	42⅛	42⅝
Crown Cent Pt	1¼	1¼	1¼
Curtiss Air vtc	9⅜	9⅜	9⅜
Curtiss Wr ww	9⅝	9⅛	9⅝
D			
Darby Petrol	12¼	12⅛	12⅛
Dayton Air En	46⅜	46⅛	46⅜
Deere & Co	601	600½	600½
DeForest Rad	16⅞	16⅝	16⅞
Derby O & T pf	6⅞	6⅞	6⅞
Det Aircraft	16⅛	16⅛	16⅛
Dixie Gas Util	24⅞	24⅛	24⅞
Dixie Gas Util rts	3⅜	3⅜	3⅜
Donner Steel	39	39	39
Douglas Aircr	28⅜	28⅛	28⅛
Dubilier Cond	16	15⅞	16
Duke Power rts	17⅛	17⅛	17⅛
Durant	9⅛	9⅛	9⅛
E			
Earl Radio	8⅛	8⅛	8⅛
East G & F Asso	51⅞	50½	51⅞
Eastern St P B	64	64	64
Educat Pict pf ww	50½	50½	50½
Eisler Elect	26⅜	26⅛	26⅜
Elec B & S	182	179⅝	181⅜
Elec B & S pf	105⅝	105⅝	105⅝
Elec Investors	293	288	288
Elec Pwr Assn	88⅜	87½	88⅜
Elec P Assn A	86	83	85⅛
El Pwr & L Op w	61⅞	61⅞	61⅞
Elec Sharehd	51⅛	51	51⅛
El Shrh pf ww	133⅞	131⅛	131⅛
Empire G&F 7pc pf	92	92	92
Empire G&F 8pc pf	105	105	105
Evans Wallo'r	18⅜	18⅛	18⅜
F			
Fairchild Av A	8⅞	8⅜	8⅜
Fajardo Sugar	83	82⅝	83
Falcon Lead	¼	¼	¼
Fandango Corp	1⅞	1⅝	1⅞
Fedders Mfg A	28⅛	28⅛	28⅛
Fed'l Screw	72½	71⅛	72⅝
Fed Metals	37⅛	37⅛	37⅛
Fiat Am rcts	25	25	25
Fiat deb B rts	6⅜	6⅜	6⅜
Fairy Avia	6	6	6
Financial Inv	27	26¼	27
Fourth Nat Inv	57¼	56⅝	56⅝
Firestone Tire	230	230	230
Fokker Aircra	46⅞	46⅞	46⅞
Foltis Fischer	28¼	22	28¼
Ford Motor Ltd	18⅞	18⅝	18⅞
Ford of Can A	43⅜	42⅞	43
Forhan A	32	32	32
Foundation (For) A	9	9	9
Fox Theater A	28¼	27½	28¼
G			
Godchaux Sugar	34¼	34¼	34¼
Garlock Pack	32⅝	32⅜	32⅜
Gen Am Inv new	28⅜	27⅞	28¼
Gen Am Inv pfdww	110⅛	110⅛	110⅛
Gen Baking	6⅛	6⅛	6⅛
Gen Baking pf	66⅞	66⅞	66⅞
Gen Elect Ltd	14	13⅞	14
Gen Laundry	23⅜	22⅞	23
Gen Realty Ut	37⅞	37	37⅞
Gen Rlty pf ww	118⅞	117⅞	117⅞
Gen Ind Alcohol	30	30	30
Gen Th Eq vt	62	60	62
Gorham Mfg V	62	62	62
Glen Alden Cl	121¼	120⅛	120½
Gen Empire	35⅞	34⅝	35⅞
Globe Und Ex	24¼	24	24
Gold Coin Min	7-16	7-16	7-16
Gold Seal new	17⅛	17⅛	17⅛
Golden Center Min	7⅛	7⅛	7⅛
Goldfield Cons	⅜	11-16	11-16
Goldma Sachs Tr	118⅛	116⅛	118⅛
Gramaphone Reg	39¼	39⅛	39¼
Graymur Corp	66⅛	65⅞	66⅛
Gr Rapids Var	15⅛	15⅛	15⅛
Gt A&P Tea	361	360	360
Great Lakes S pdp	95	90	90
Ground Grip'r	47⅝	47⅝	47⅝
Ground Grip pf	48	47	47
Grocery Store Pd	15⅝	15⅜	15⅝
Guardian Invest	11⅝	11⅜	11⅝
Gulf Oil	200	200	200
H			
Hal Printing	27½	27	27
Haygart Corp	65⅝	65⅛	65⅛
Hazeltine Corp	48	48	48
Hires A	25⅛	25⅛	25⅛
Hudson Bay	17⅜	17⅜	17⅜
Hygrade Food	29	29	29
I			
Illinois Pipe L	300	300	300
Imperial Oil Can	38⅞	38⅜	38⅜
Ind Finance vt	36	36	36
Ins of N A	90⅛	90⅛	90⅛
Insuranceshar A	22½	22⅛	22⅛
Insull Ut 2 pf ww	100	100	100
Insurance Sec	28⅛	28	28⅛
Intercoast Trading	21⅛	32	32
Inter Perfume	12	11	11
Intercon Pet u	1⅛	1⅛	1⅛
Inter Pet new	28⅝	28⅛	28⅛
Int Projector n	57⅛	57⅛	57⅛
Int H Mills	24⅞	24⅛	24⅞
Int Superpower	88⅛	88	88
Int Superpow rts	3⅛	3⅛	3⅛
Inter Equities	19	18⅞	18⅞
Int Equities ct	65	65	65
Irving Air Ch	27½	26¼	26⅛
Italian Sup A	31½	29½	31
Italian Sup deb rts	20	19	20
J			
J W Watson	3½	3½	3½
K			
Ken Rad T & L	23⅞	23⅞	23⅞
Kibby Petrol	2⅜	2⅛	2⅜
Kolster Brandes Ltd	4	4	4
L			
L'Air Liquide O S	104	104	104
Lackawanna S	39	38½	39
Lehman	126	118	125
Lazarus F & R Co	33	33	33
Lefcourt Realty	21	21	21
Leonard Oil	4⅝	4⅛	4⅝
Libby McN & Libby	18	17⅞	17½
Lily ulip Cup	23⅜	23	23
Loew's Inc war	8	7	7½
Loew's Inc deb r	30⅜	25½	30⅜
Lone Star Gn	64	64	64
Louisiana Land	9⅛	9¼	9¼
M			
Marconi W T bear	14½	14½	14½
Marion St Sh	24½	24	24
Mavis Bot'l	2⅞	2⅜	2⅜
Mayflower	96¼	95½	96¼
Mangel Stores	31⅜	31⅜	31⅜
Memphis NG	20⅝	20⅛	20⅛
Merritt Chap pf	32¼	31⅜	32¼
Mesabi Iron	2⅝	2⅝	2⅝
Mexico Orio	3⅛	3⅛	3⅛
Middle WU 7 pc p	171⅛	171⅛	171⅛
Middle WU pf 1	182	178	182
Middle W Ut $6 p	164⅞	163	164⅞
Mid West U new	41⅛	40⅝	41⅛
Mid West U rts	50⅛	49⅞	50⅜
Miller & Sons	53	53	53
Min Honeyw'l	120	120	120
Missouri K Pi	34⅞	32⅝	34⅞
Mack Judson Voeh	34⅛	34⅛	34⅛
Mohawk Min	61⅞	61⅞	61⅞
Moody's Inv pf	49½	48	49½
Mountain Pro	11⅛	11⅛	11⅛
Municipal Ser	20⅞	20⅞	20⅞
N			
Nat Aviation	50⅞	50⅞	50⅞
Na Contain pf	33	33	33
Nat Family S	30⅜	30½	30½
Nat Fuel Gas	42⅛	41⅛	42⅛
Nat Inv war	350	345	345
Nat Inv pfd	139⅛	135⅛	138
Nat Public S A	38	38	38
Nauheim Phar	3	3	3
Nehi Corp	24⅞	24⅛	24⅛
Nestle Lem Cl A	21⅛	20⅞	21⅛
New Brad Oil	3⅜	3⅜	3⅜
Nat Union Rad	39	39	39
New Eng T & T	172¼	172	172¼
New Haven Clock	20	20	20
Newmont Min	224	224	224
Newport	47⅛	47⅛	47⅛
New Quincy Mfg	2⅛	2⅛	2⅛
Nat Amn	19⅜	19⅜	19⅜
N Y Invest	44¼	43¼	44¼
N Y Petrol m	18	18	18
N Y R&Buen Ayr L	17⅛	17⅛	17⅛
Niag & H Pw	25¼	25⅛	25¼
Niag & H Pow A	8	8	8
Niag & H Pow B	20⅛	20	20
Niagara Share	67½	67⅛	67½
Niles Bem Po	49⅜	49⅜	49⅜
Nipissing Min	2⅛	2⅛	2⅛
Noma Electric	22⅞	22⅞	22⅞
Noranda Mines	59⅛	58⅜	59
No Am Aviation	11⅝	11⅛	11B
Nor Sta Pw A	286	280⅜	2285
Novadel Agen	24	24	24
O			
Ohio Copper	1⅜	1⅛	1⅝
Ohio Oil	78	77⅞	78
Oilstocks Lt A	15⅝	15⅝	15⅝
Orange Crush	26⅛	26	26⅛
P			
Pacific Gas pf	26⅜	26⅜	26⅜
Pacific W Oil	24⅛	23⅛	24
Pantepec Oil	5⅜	5⅜	5⅜
Paramat Cab	22⅛	22⅛	22⅛
Parke Davis	47⅝	47⅝	47⅝
Parmalee Trans	19⅛	19⅛	19⅛
Patterson Sargt	38	37⅞	38
Penny A pf	96⅜	96⅜	96⅜
Penn Ohio Ed	93⅛	93⅛	93⅛
Penn O E 6 pf	93	93	93
Penn O E 7 pr pf	103	103	103
Pennroad vtc	25⅛	24⅞	25
Penn Water	102⅞	102⅞	102⅞
Peoples Drug	87⅞	87⅞	87⅞
Peoples Lt A	51⅛	51⅛	51⅛
Perryman El	18⅛	18⅛	18⅛
Petrol Co 1 pf	25⅞	25⅛	25⅞
Philip Mor com	1	1	1
Pick Barth Part pf	10	10	10
Pierce Governor	26⅜	26⅜	26⅜
Pilot Radio A	28⅜	28⅜	28⅜
Pitney Bowes	25⅜	25	25
Pittsb & La E	145¼	145¼	145¼
Plymouth Oil	26⅜	26⅛	26⅜
Portland El n	65¼	65⅛	65½
Prince & Whiteley	13	12⅜	12⅜
Prince & Whit pf	50	50	50
Powdr & Alex	113	110	112¼
Pratt & Lam	77⅜	75	75⅜
Premier Gold	1⅝	1⅝	1⅝
Propper Silk	23⅜	23⅜	23⅜
Prudential In	37⅞	37	37
Q			
Q R S Music	48⅞	48⅜	48⅞
R			
Radio Prod	36½	36½	36½
Raybestos Man	56⅜	54⅜	55⅜
Reliable Stores	27	26⅜	26⅜
Reynolds Bros	16½	15⅝	15⅝
Reynolds Met pf B	44½	44½	44½
Rockland Lt n	32⅝	32⅝	32⅝
Roosevelt Fld Inc	9⅛	9⅛	9⅛
Root Ref pr pf	25⅛	25⅜	25⅜
Ross Gear	51½	50⅛	51½
Ruberoid Co	70⅞	70⅞	70⅞
Russeks 5th Av	26⅞	26⅛	26⅛
Ryerson J T	45	45	45
S			
St Regis new	45⅝	45⅜	45⅜
St Regis rts	4	3⅜	4
Salt Creek Pro	14	13½	14
Schulte United	5	4⅞	4⅞
Schulte Un cv pf	36	34½	34½
Segal Lock	13⅛	13⅛	13½
Selected Indus	26⅛	26⅛	26⅛
Select Ind 1 pf	99⅜	99⅛	99⅜
Select Ind pf	65	64⅝	64⅝
Sentry Control	16½	16⅛	16⅛
Seton Leather	22⅜	22⅜	22⅜
Sonora Corp	4	3⅞	3⅞
Sheaffer Pen	65⅜	65⅜	65⅜
Shenandoah	34⅜	34½	34½
Shenand cv pf	54⅛	53⅞	53⅞
Silica Gel vtc	34½	33	34
Singer Mfg	540	531	540
Sisto Finan	53¼	53¼	53¼
Smith A O	240	240	240
Sonatron Tube	31⅛	31	31
South Penn Oil	50⅛	50	50
S Val Ed 5½pcpfB	23⅜	23⅜	23⅜
South Corp	19	18⅝	19
South City Ut 7 pf	75	75	75
Sou Col Pow A	32	32	32
S W Dairy Pro	22	21⅞	22
S W Dairy Pro pf	80	80	80
S W Bel Tel 7pcpf	118⅛	118	118⅛
S W Gas Ut	18⅜	18⅜	18⅜
S W Stores	5⅝	4⅞	4⅞
Spanish & G rc	2⅞	2⅜	2⅞
Spiegel M S 6½ pf	78	78	78
Stand G&Eprpfd	106⅜	106⅜	106⅜
Std Invest pfd	99	99	90
St Oil of Ind	57	56½	56¼
St Oil of Kan	23⅛	23⅛	23⅛
St Oil of Ky	36⅜	36⅛	36⅜
St Oil of Ohio	114⅞	114⅞	114⅞
Starrett Corp	42⅛	42¼	42¼
Sterch Bros St	32¼	31⅜	31⅜
Sun Investing	30⅛	30	30⅛
Sun Invest pfd	49⅜	49⅜	49⅜
Swift Internac	34⅛	34¼	34¼
Swiss AEpfexw	98	98	98
Syracuse WB	19½	19½	19½
T			
Tampa Electr	94⅞	92½	94⅛
Teck Hughes G	5⅞	5⅞	5⅞
Thermoid Co	32⅞	32⅜	32⅞
Third Nat Inv	72	71⅛	71⅛
Thompson Pr	53	53	53
Th Starrett	16⅛	16	16
Th Star pf ww	41½	41	41½
Tidy VTC B	21⅛	21⅛	21⅛
Trans A T vic	18	18	18
Trans Lux	14⅞	14⅛	14⅞
Trans American	163⅞	168	163⅛
Trans Am new	66⅞	66	66⅛
Tri Cont Allied	101¼	101⅛	101⅛
Tri Cont	48	47¼	47¼
Tri Cont pfd	108⅞	108	108
Trunz Pork St	39⅞	39⅜	39⅞
U			
Ulen & Co	33	33	33
Union Am Inv	78	78	78
Union Tobacco	4	4	4
Un Carb rts	4⅞	4⅞	4⅞
Un Carb pf	107½	107⅛	107½
Un Chem p pf	43	41⅞	42
Un Corp W	42⅛	41⅞	42⅛
Un Dry Dks	14	14	14
Un Els br	2	2	2
Un Gas Co	39⅞	39⅛	39⅛
Un Gas Im	303	296¼	300⅛
Unit Gas Imp rts	3⅞	3⅜	3⅞
Un L & P A	52⅞	51⅛	52⅞
Un L & P cv pf	114	113⅛	114
Un Milk	39⅜	39⅜	39⅜
Un Strs A	22	22	22
Un Stores pf	71⅛	69	69½
U S Foil B	62⅞	62⅞	62⅞
U S Gypsum	87⅛	87⅛	87⅛
Uni Car & Carb rts	4⅛	4	4⅛
U S Lines	17⅛	17⅛	17⅛
Un Verde Ext	16⅞	16⅜	16⅜
Unity Gold M	1⅛	1⅛	1⅛
Utah Apex Mi	3⅛	3⅛	3⅛
Utility Equit	36⅞	36	36
Utah Metal	1⅜	1⅛	1⅜
Utilities P & L n	32⅜	31⅛	32⅜
Util P & L vtc P	74⅛	74	74
Util & Ind	50⅜	50⅛	50⅜
Util & Ind pf	51⅛	51⅛	51⅛
V			
Vacuum Oil	124⅞	124⅞	124⅞
Van Camp Pack	20½	19⅜	20½
Van Camp Milk pf	87	87	87
Venez Pet	3⅞	3⅜	3⅞
Vivk Financial	14⅛	14½	14½
W			
Walgreen Co	96⅜	96⅜	96⅜
Walgreen war	72	72	72
Walker H n	17⅛	16⅞	17
Wayne Pump	23⅜	23⅜	23⅜
Wenden Cop	1	1	1
Whitenights	1⅜	1⅜	1⅜
Wildair Food Prod	30	30	30
Willof Caf pf	41⅜	40½	41⅜
Winter Benj	11⅜	11⅜	11⅜
Worth Inc A	6	6	6
Y			
Y Oil & Gas n	1⅛	1⅛	1⅛
Z			
Zonite Products	32	32	32

New York Curb Bonds

DOMESTIC BONDS

	High	Low	Latest
Alab Pow 5s 56	92½	92½	92½
Alab Pow 5s 56	100½	100½	100½
Am Gas&El 5s 2028	92	91⅞	91⅞
All'd Pckrs 8s 39	48⅛	48⅛	48⅛
Am P&L 6s 2016	103⅜	103⅜	103⅜
Am Seating 6s 36	80⅜	80⅜	80⅜
Ark P&L 5s 56	94	93⅛	93⅛
Arnold P Wks 6s 41	93⅛	93⅛	93⅛
AssoG&E 4½s48ww	200¼	200¼	200¼
Asso G&E 5½s 77	138	138	138
Asso TelUtil 5½s44	126⅞	125⅛	125⅛
Bos Con Gas 5sA47	100	100	100
Capital Adm 5s B53	118½	118	118½
Cent Sts El 5s 48	82	82	82
Cent Sta El 5½sww	99⅛	99⅛	99⅛
Cent Sts P&L 5½s53	88⅛	88⅛	88¼
Cities S Gas 5½s 42	86⅜	86⅜	86⅜
C S G Pl 5½s 52	92⅞	92⅜	92⅜
Cont G&E 5s A 58	83⅛	83⅛	83⅛
Dix G G 6½sA37ww	73⅛	73½	73⅛
ElPaso NG 6½s36	111⅛	111⅛	111⅛
Empire O&R 5½s42	86⅜	86⅜	86⅜
Fed Wat Sup5½s54	103	102⅞	103
Firest Cot Mills 5s48	89½	89½	89½
Florida P&L 5s 54	84	84	84
Gatineau Pwr 5s 56	93½	93	93½
Gatineau Pwr 6s 41	98½	98½	98½
Gen Ind Alc 6½s44	100	100	100
Georgia Pow 5s 67	95	94½	95
Gen Th Eq 6s 44	159	157¼	159
Gulf Oil Penn 5s 37	98½	98½	98½
Gulf Oil Penn 5s 47	99¼	99¼	99¼
Gulf Sts Ut 5s A 56	93	93	93
Ground Grip 6s 44	106⅛	106	106⅛
HousGG 6½sA 43ww	77⅛	77⅛	77⅛
Hygrade Food 6s 49	99⅛	99⅛	99⅛
Ill P & L 5½s B 54	97⅛	97⅛	97⅛
Indep O & G 6s 39	107¼	107¼	107¼
Indiana P&L 5sA57	95⅜	95⅛	95⅜
Inters NatG6s36 xw	101⅝	101⅛	101⅛
InvCoAm 5sA47ww	128½	128	128
InvEquity 5sA47ww	75	75	75
Leh Pw Sec6s 2026	102⅞	102⅞	102⅞
Lib McN&L 5s 42	91⅝	91⅝	91⅝
Lone St Gas 5s 42	94	94	94
Mass Gas 5½s 46	100½	100½	100½
MissRiv Fuel 6s 44	114⅜	114	114
Munson SS6½s37w	115⅛	115⅛	115⅛
Nat Pub Ser 5s 78	75	75	75
NY&F I 5½ A48ww	86⅛	86⅛	86⅛
NY P & L 4½s 67	91⅞	91⅞	91⅛
Penn DW 6s49 ww	98⅛	98	98
Penn OEd 6s50 xw	100	100	100
Penn P&L 5sB 52	100¼	100¼	100¼
Peoples L&P 5s 79	90⅝	90½	90½
Poor & Co 6s 39	116⅞	116	116
Potrero Su 7s 47 xw	71	71	71
Rach C Pw 5s A 53	83⅜	83¼	83¼
Schul RE 6s 35 x ct	80	80	80
Shwn W&P4½sA 67	90⅜	90⅜	90⅜
Shawsheen M 7s 31	95	95	95
Snider Pckg 6s 32	87	85⅛	87
S East PL 6sA2025	102⅛	102⅛	102⅛
South Cal E 5s 51	99	98⅞	99
Stand P&L 6s 57	96¼	96	96¼
Swift & Co 5s 32	99⅜	99	99⅜
Texas P&L 5s 56	93⅞	93⅛	93⅜
Ulen & Co 6s 44	99	99	99
Un Lt & R 6s A 52	97⅞	97	97
U S Rubber 6½s 33	96⅞	96⅞	96⅞
U S Rub 6½s 38	97	97	97
Util P&L 5s 59 ww	94	93	93
W News Del 6s 44	98⅞	98⅞	98⅞
Webster Ml 6½s 33	90	89⅞	90
Westcavo Ch 5½s37	99⅜	99⅜	99⅜

FOREIGN BONDS

	High	Low	Latest
Cent Bk Ger 6sB 51	76	76	76
Chile Mtg Bk 6s 31	96⅛	96	96
Chile Mtg Bk 6s 62	89⅜	89⅛	89⅜
Com & P Bk 5½s37	89⅞	82½	82½
E Prus Bk 6s 30	97¼	97¼	97¼
Frankft City 6½s33	86⅝	86⅝	86⅝
Hmb E&SU 5½s 38	80	80	80
Ital Superpwr 6s 63	71⅞	71	71⅞
Ital Supr 6s 63 ww	96	94½	96
Prussia 6s 52	83½	83½	83½
Prussia 6½s 51	89½	89½	89½
Ruhr Gas 6½sA 53	80	80	[illegible]
Stinnes H 7s36 ww	91	91	91

NEW STORES IN BOSTON FOR SEARS SOON

Boston's position as the Eastern hub for the retail business of Sears, Roebuck & Co. was strengthened today by the announcement of three more stores for Boston and the inclusion of other New York and Massachusetts cities under the control of regional offices located here.

Gen R. E. Wood

The new Boston stores will carry a complete line of tires and accessories, automobile equipment, household appliances, radios and sporting goods, according to R. E. Wood, president of the company. The stores are located at 519 Columbia rd., Dorchester; 1602 Blue Hill ave., Mattapan; and 525 Main st., Malden.

Executives of the company plan to open the Dorchester store Saturday, September 21, and the other stores during October. Many Boston salespeople have already been employed and are now in training for their new work.

Although the regional headquarters here began as a center for only a small group of stores near Boston, it is now planned to extend the radius 300 miles westward and to include all the territory between the Canadian border and Long Island sound in the scope of the growing New England plant.

The new Mattapan and Malden stores are located in growing business districts, while the Dorchester site is only a few yards from the heavy motor and street car traffic on Hancock st. All three stores will consist of an ample first floor and basement, with facilities for tire and battery service in the rear of the buildings.

NEW AIRCRAFT MERGER NEAR

New York, Sept. 18 (AP)—The Berliner-Joyce Aircraft Corp. of Baltimore, it was reported today, may be acquired by the Allied Aviation Industries, Inc.

Stockholders of the American Window Glass Machine Co., have voted to dissolve business and consolidate with the American Window Glass Co.

Wall Street heard today that Standard Brands, Inc., new Morgan food holding company, is negotiating for acquisition of the Widlar Food Products Co., of Cleveland, Ohio.

Steel Buying by Railroads Large

Optimism regarding autumn business prospects was increased by reports from steel centers of heavy purchasing by railroads. Union Pacific placed an order for 48,000 tons of steel rails and 15,000 tons of fittings. Atchison placed an inquiry on the market with equipment makers for 5654 freight cars. Other inquiries for freight cars are expected to develop shortly, which should provide considerable business for car builders and steel producers this fall.

Foreign Exchanges

New York, Sept. 18 (INS)—Foreign Exchanges today were:

	Demand	Cable
Sterling	$4.84¼	4.84 11-16
Belga	13.88½	13.89½
Franc	3.91	3.91 5-16
Lira	5.22 9-16	5.23
Peseta	14.74	14.75
Swedish Kronen	26.77	26.78

Financial World Looks Less to London for Aid

By MERRYLE STANLEY RUKEYSER

NEW YORK, Sept. 18—Sir Philip Snowden's gallant pleading of the British cause recently at The Hague, was in part an expression of dissatisfaction on the part of Lombard st., the British financial centre, over the fact that it has been losing its unrivalled pre-eminence as a world money capital.

Since 1926, France, with its huge cash deposits in New York and in London, has worked its way far toward financial primacy. To some extent the Bank of England remains on a gold basis through the courtesy of the Bank of France, which refrains from demanding gold to the full amount of its present deposits in the London market. The International Bank, set up under the Young Plan, was considered a new competitor to London as a bidder for the world's supply of monetary gold.

Of course, during the war, when America emerged from the status of a debtor nation, New York moved to financial leadership. London has only gradually been winning back its spurs. High interest rates in New York, ascribable to speculation and to Federal Reserve policy, have temporarily checked the activities of the American metropolis as world bankers, but London has been little able to take advantage of the situation because high interest rates at New York have acted as a magnet for gold, and London has with difficulty been safeguarding its own gold reserves through the instrumentality of high short term interest rates. Apart from present short term developments, it is likely New York will be the foremost reservoir of long term capital and London of short term funds.

* * *

The important new factor is that the outside world is less dependent than before the war on London for financial aid. There is a growing internationalism in finance, despite intense counter efforts to favor nationalistic interests. The British viewpoint is set forth by R. H. Mottram, in his forthcoming volume on A History of Financial Speculation, in which he concedes that there is little hope that London's former financial pre-eminence can be maintained.

"Indeed," he points out, "thoughtful inhabitants of the United Kingdom probably welcome the fact that every year finance becomes more markedly international. It is no unusual thing nowadays for large industrial issues to be made in such a form that they are marketable easily and immediately in New York, and to only a slightly lesser degree in Paris, Amsterdam and Stockholm. To aid this consummation, comes the growing interelation between all the biggest productive businesses of the various civilized countries. Thus any British patriot may draw considerable comfort for the future from two elements in the situation. The first is the comparative slowness of the process, and the remarkable recuperative powers shown by all British financial institutions. This gives time for some solution to be found for the difficulties of the domestic market. The other is the fact that in the long run the internationalization of credit may well be the salvation of a country which once drew its advantages, and now reaps its disadvantages, from its island situation. The thing which is slowly passing away before our eyes is economic nationalism. Never again must the British boast of a "right little, tight little island." To do so is to invite the natural fate of economic isolation."

* * *

The prolonged period of prosperity in the United States is proving puzzling to foreign observers. "According to any notion we can derive from history," Mr. Mottram declares, "these years have been one long boom. Were some parallel to be found in any past event, we should expect the United States to have been ripe, any year of this period, for one of the most sensational collapses in history. But no such disaster occurs or has any appearance of occurring.

"This seems to postulate that the steady rise in investments has been accompanied by an equal increase in individual productivity, and by a slow but steading mounting of the standard of individual effort. For there is apparent no considerable discrepancy between the production and consumption of motor cars (a typical demand of a highly civilized community) and as for the more usual domestic markets, an immense business of instalment purchase has been built up viewed here and there by economists with alarm, but of which the doubtful feature—the actual consumption of the article for which payment has yet to be made—seems readily overcome by ever-increasing earning power.

"There have been deliberate attempts at deflation on the part of the financial authority centered in the Federal Reserve system; there have been 'wars' of the typical American type in certain markets, and scandals which astonish the European by their magnitude. Yet, allowing for the vastly improved management of the national financial machinery, and a certain, though at present disproportionate share of the same amalgamation tendency which has done so much for Eroupe, allowing even for the unexploited resources of a vast and relatively new country, the long-sustained boom in financial values remains a breath-taking spectacle to the European. True, it is very widespread. It is said that every bell boy and hotel porter participates. And there remains at the back of it a solid mass of what used to be called 'investment buying.'"

New York Bonds

	High	Low	Latest
A			
Alleg Corp 5s '44	109⅞	109	109⅞
Alleg Corp 5s '49	109⅜	109⅜	109⅜
Am I&G C 5½s 49	115½	115½	115½
Am Int 5½s 49	111⅜	111	111⅜
Am Smelt 5s	100¼	100¼	100¼
Am T & T 5½s	105⅛	105⅛	105⅛
Am T & T sf 5s 60	102	102	102
A T&T cv 4½s 39	219⅛	219⅛	219⅛
Ang-Chil Nite 7s	96⅛	96⅛	96⅛
Arm & Co Dl 5½s	85⅛	85⅛	85⅛
At T & S Fe ge 4s	90⅛	90⅛	90⅛
B			
Balt & O rfg 5s 95	100	100	100
Balt & O cvt 4½s	96⅞	96⅞	96⅞
Beth St con 6s A	104½	104⅜	104½
Bos & Maine 5s	94	94	94
Brook-Man Tr 6s	91	91	91
C			
C M StP & P adj 5s	78½	78¼	78⅜
C R I & Pac 4½s 52	88⅞	88⅜	88⅜
C R I & rfg 4s	92⅝	92⅝	92⅝
Chile Cop 5s 47	94	93⅜	93⅜
Ches&O cvt 4½s 30	99⅜	99¼	99⅜
Can Nt R 4½s 57	92	91½	91½
Can Pac deb 4s	81	81	81
Cert-teed 5½s 48	73⅛	73½	73½
Ches Corp 5s 47	98⅛	98⅛	98⅛
Com In Tr 5½s 49	102⅝	102½	102¼
Con Gas Y 5½s 45	104⅝	104½	104½
C M St P & P 5s 75	88½	88¼	88⅜
D			
D & R G W gen 5s	90	89½	89½
Dodge Br deb 6s 40	98	98	98
Duq Light 4½s A 67	96[illegible]	96¼	96⅛
E			
Erie rfg & imp 5s 67	92⅜	92⅛	92⅛
G			
Gen Mot Ac 6s 37	102¼	102	102
Goodrich B F 6½s	107⅞	107⅛	107⅛
Goodyr T&R 5s 57	90⅛	90⅛	90⅛
Gt orthn 7s A	109⅛	109⅛	109⅛
H			
Hud & M adj inc 5s	73	72½	72¼
Humble O&R 5s 37	99⅜	99⅜	99⅜
I			
Illinois Bell Tell 5s	102¼	102¼	102¼
Ill Cent 4⅜s	95¼	95¼	95¼
Inland Stl deb 4½s	90½	90½	90½
Interb Rap Tr 7s	89½	89½	89½
Internat Cem 5s 48	99	98	99
Int & Gt Nor adj 6s	88	88	88
Int T & T 4½s '39	206¼	202½	206¼
M			
Midvale Stl cvt 5s	99⅜	99⅜	99⅜
ME R&L 1st5s B '61	97⅛	97⅜	97⅜
Mo Pac 5s, F, '77	95	94⅜	95
Mo Pac gen 4s	71¼	71¼	71¼
N			
Nt Dry Prd 5¼s '48	96½	96¼	96¼
P			
Pac Gas & El 5s	95	94⅞	95
Pac T&T rfg 5s '52	71¼	71¼	71¼
Pathe Ex 7s 37 war	96½	96¼	96⅛
Penna RR 5s, '64	103⅛	103⅛	103⅛
Pub Ser NJ 4½s 48	289	289	289
R			
Rem R 5½s 47 war	96⅞	96⅞	96⅞
StLIrM&SoR&G dl	92⅞	92⅞	92⅞
St L&S Fr 4½s 78	84⅛	84⅛	84⅛
St L Sowest con 4s	94¼	94¼	94¼
S			
Seabd A L con 6s	73⅛	73⅛	73⅛
Seabd A L adj 5s	57	57	57
Seabd-All Fla 6s A	68⅛	68⅛	68⅛
Shell Un Oil 5s 47	93	92⅞	93
So Pac 4½s 69 ww	99	98⅞	99
So Pac cvt 4s 49	87⅛	87⅛	87⅛
So Rwy con 5s	105⅛	105⅛	105⅛
So Rwy gen 4s	85⅛	85⅜	85⅜
Stand O NJ deb 5s	100⅜	100⅜	100⅜
T			
Texas & Pac 5s C	95¼	95¼	95¼
Third Ave adj 5s	39½	39¼	39¼
Un Pac 4½s 67	92⅞	92⅛	92⅛
U			
Un Drug Del 5s 53	92	91¼	91⅛
U S Rubber 5s	86	85¼	86
U S Steel sf 5s	109⅝	109⅛	109⅝
Util P&L 5½s 47	89⅛	89⅛	89⅛
FOREIGN BONDS			
Arg 6s 1960 Sept	99⅛	99	99⅛
Australian 5s '57	92	91⅞	91⅞
Belg Stb Ln 7s '56	106	105⅝	105⅝
Belgium 6s '55	99⅛	99⅜	99⅛
Bolivia 7s '69	81⅛	81⅛	81⅛
Brazil 6½s '26-57	87⅝	87⅛	87⅛
British 5½s '37	102¼	102⅛	102⅛
Budapest 6s '27-62	75⅛	75¼	75⅛
Buenos Aires 6s'61	90	90	90
Bulgaria 7½s '68	84½	84½	84½
Chile 6s '60	90⅜	90⅜	90⅜
Est Ry ext sf 7s	102⅝	102⅝	102⅝
Finland 5½s '58	85⅜	85⅜	85⅜
France 7½s '41	112½	112⅛	112⅛
France 7s '49	108⅞	108⅞	108⅞
Ger S AgB6s'60Oct	79½	79⅜	79½
Ger Ex Ln 7s '49	105½	105¼	105⅛
Italy 7s '51	95⅛	95⅛	95⅛
Japan 6½s '54	101⅜	101⅜	101⅜
Milan 6½s, 1952	86	86	86
Norway 5s 1963	93⅝	93⅝	93⅝
Paris-Lys-Md 6s '58	99⅜	99⅜	99⅜
Peru 6s, 1960	82½	82	82⅛
Poland, 7s, 1947	84½	84⅛	84⅛
Rome 6½s, 1952	87	87	87
Seine 7s, 1942	105½	105½	105½
Swiss 5½s, 1946	101⅛	101⅛	101⅛
Uruguay 6s, 1960	97⅜	97⅜	97⅜

Stock Earns More Than Was Expected

August earnings of Gardner-Denver Co. amounted to 71 cents a share, which is 8 cents more than it was estimated by officials a few weeks ago. This was announced today by Ralph G. Gardner, vice-president.

The Gardner-Denver Co. manufactures slush pumps, air compressors, rock drills, drill sharpeners and high pressure drill steel forges. It has plants in Quincy, Ill.; Denver, Colo., and LaGrange, Mo.

American Zinc Lead & Smelting Co.

The directors have declared a dividend of $1.50 per share on the preferred capital stock, payable October 1, 1929, to preferred stockholders of record at the close of business September 19, 1929.

F. W. BATCHELDER, Treasurer.
September 10, 1929.

UP AND DOWN PROFITS

WHY trade in the Stock Market only to profit by an advance or by a decline, when you can trade to profit either or both ways? Free booklet explains this and how you can trade in 100 share lots with $150 to $225.

PAUL KAYE 11 W. 42nd St. New York

DINE AND DANCE

WHERE YOU GET GOOD FOOD, MUSIC, VAUDEVILLE AND DANCING

STELLA D'ITALIA READY TO OPEN

The finishing touches are being made at Stella D'Italia, Boston newest and magnificent Italian restaurant, located in the very heart of the theatrical district at 248 Tremont st., and announced to open tomorrow evening.

The Stella is the latest and most attractive of high class dine and dance restaurants and its management, long experienced as expert restaurateurs, has spared no expense in providing a rendezvous that for comfort, service, cuisine and atmosphere will meet with the enthusiastic endorsement of the most grilled diner.

Perley Breed

While the Stella announces a menu that includes a noon-day luncheon served from 11:30 to 2:30 p. m. and dinner with dancing served from 5:30 to 9 without convert charge, its placed-de-resistance will be the supper dancing that takes place each evening from 9 until 2:00 a. m.

Perley Breed will appear nightly with his famed recording and broadcasting orchestra. Ample floor space is provided for dancing while the ventilation of the Stella is par excellence.

Olimpio Redaelli has been engaged as maitre d'hotel. A specialty of Italian dishes will be offered.

Yen Ho's Fame for Fine Food Spreads

Proper piquancy is present in Oriental dishes only when the ingredients are prepared and mixed by Lim Sing, Chinese culinary king, who reigns over the heterogeneous array of pots and pans in the kitchen of the Yen Ho restaurant at 245 Tremont st.

This restaurant has built a reputation throughout New England for its delicious food and the excellent way in which it is served. Manager Goon Bing is presenting a big Yen Ho floor show all this week and there is dancing between courses, with music by Murray Hochberg and his Yen Ho serenaders.

BIG COCOANUT GROVE BILL

The Cocoanut Grove chalked up another eventful night in its reopening last Thursday evening. The occasion attracted a capacity crowd who enjoyed a program of extraordinary excellence headed by the inimitable Mickie Alpert as master of ceremonies.

Jacques Renard was extended a cordial welcome and his famous Cocoanut Grove recording orchestra furnished a varied program of the most compelling dance music.

Angelo Lippi is again serving as maitre d'hotel while Louis has complete supervision of the kitchen.

The Grove is presenting, in accordance to its usual policy, dinner dancing between 6 and 9 without couvert cfiarge. This also includes the privilege of witnessing the early evening floor show staged by Mickie Alpert and including a number of internationally known stage favorites.

Many Surprises for O Sole Mio Patrons

Tony Rossetti, one of the owners of the O Sole Mio Restaurant, is one of the finest pastry and Italian food cooks who ever came from Europe to these fashionable restaurants. He has, for the past two years greatly satisfied the many patrons who dine at the O Sole Mio. He has many surprises in store for the coming season. The restaurant established about two years ago, is now one of the leading Italian and American restaurants in the city. Its location in the heart of the theatrical district makes it a favorite among theatergoers.

Tony Rossetti

Collegiate Nights at the Symphony

Chin Young, proprietor of the Symphony, one of Boston's restaurants popular among the younger set, announces Collegiate night on Thursday and Friday night of each week.

ASKS MATRON OF BATHHOUSE REINSTATED

Representative Elmer E. Spear of Everett, serving as counsel for Mrs. Ellen A. Dresser of Revere st., Everett, requested Mayor James A. Roche to reinstate the woman as matron and attendant at the municipal bathhouse following a hearing in the Everett City Hall.

Mrs. Dresser was removed by the Everett chief executive, who acted upon orders from the Civil Service Commissioner.

It was brought out in the hearing by Attorney Spear that Mrs. Dresser was removed from her post because she failed to take an examination for life saver.

Spear claimed that Mrs. Dresser was hired as an attendant and matron and that the Civil Service Commissioner had no right to ask her to perform the duties of a life guard in addition to her other duties.

Mayor Roche stated that he would take the matter under advisement. If the result, to be announced by Mayor Roche, is not satisfactory, Spear stated that he would take the case to the courts.

St. Catherine Church Sodality Will Meet

The first meeting of the fall season of the Blessed Virgin Sodality of the Church of St. Catherine of Genoa, Spring Hill, Somerville, will be held in the church, tomorrow, at 8 p. m.

Medbury Says—

By JOHN P. MEDBURY

THE only fault that the average cook has to find with an electric ice box is that it has no appeal.

Null and Void

The guy who applied for a job as deck hand in a bridge tournament.

Momentous Moments

When an optimist tries to set the world on fire with a cigar lighter.

The Good Old Days

According to history, Lucrezia Borgia had enough poisons to open a bootlegging joint.

Financial Note

Money may talk, but as soon as we start putting women's pictures on currency it will gossip.

Pitiful Cases

The absent-minded professor who forgot to forget anything.

Social Accomplishments

A man in Boston has a bird dog with such good manners that he won't point.

You're Right

The prohibitionists don't object to our painting the town red as long as we use water colors.

Justifiable Homicide

When you find your husband putting oil in the mouse trap to trap the mice from squeaking.

Our Own Vaudeville

Young Lady—Do you go in for petting parties?

Young Man—I don't know. I have to see the parties.

Copyright, 1929, King Features Syndicate, Inc.

Daily Cross-Word Puzzle "An Education In Miniature"

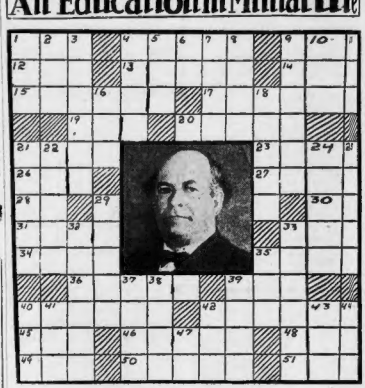

HORIZONTAL

1—Membranous pouch.
6—Self.
9—What river in Northeast Scotland is famous for its salmon?
12—Rustle.
13—Inactive.
14—Natural substance containing a metal.
15—What sacred river in India flows into the Bay of Bengal?
17—Living organism.
19—Competed.
20—What lake lies between the Nyasaland Protectorate on the west and the Mozambique Protectorate on the east?
21—Who has contended for the Philadelphia Athletics baseball team?
23—What celebrated bathing beach is located near Venice, Italy?
26—Pinch.
27—What seaport lies on the north shore of the Aegean Sea?
28—Indefinite pronoun.
29—Old anthology (abbr.).
31—Leaf of a book.
32—Out of energy.
34—Covered colonnade.
36—Instrument used to indicate the direction of the wind.
38—What American statesman was the greatest advocate of "Free Silver"?
39—Possesses
40—What was the ancient name for Greece?
42—Soft fibrous material.
45—Reverential fear.
46—Opponent.
48—Who was the wife of Adam?
50—Saturated.
50—Every day.
51—Uncooked.

VERTICAL

1—Bend downward.
2—Girl's name.
3—What English story writer, born in Poland, wrote "The Secret"?
4—Legal claim on property.
5—Being in the abstract.
6—Of; used in proper names.
7—What English poet wrote "Elegy in a Country Churchyard"?
8—What volcano in Sicily is said to be the forge of the Roman god of fire, Vulcan.
9—Commonwealth.
10—Age.
11—Elongated fish.
16—Matter in an aeriform state.
18—Small island.
21—Piles.
22—The first year's revenues of bishops
24—What town in East Holland is the residence of William II, ex-King of Germany since 1920?
25—River in East Kansas.
29—Jewel.
30—Drinking vessel with stem and saucer.
33—What Christian festival commemorates the resurrection of Christ?
35—Large vessel.
37—What of enclosed ground.
38—What is the largest continent in the world?
39—Sacred.
40—Fruit of the hawthorn.
41—Female sheep.
42—Short for Calvin.
43—Plural of ovum.
44—Who was the Postmaster-General of Coolidge's Cabinet?
47—Roman numeral, six.

Herewith is th esolution to yesterday's puzzle:

Copyright, 1929, King Features Syndicate, Inc.

NEWS-VIEWS OF MODERN HOMES

FINE POINTS OF MODERN HOMES

By BETTY BONNELL

IT'S good to see that at last the modern housewife is getting to the point where she realises that the basement is something more than just a space to house the heating plant.

Betty Bonnell

That once dark and dreary chamber, where in times gone by the furnace ruled supremely alone, is finding itself converted into a regular part of the house and treated as any other fully grown-up room expects to be treated.

In homes where oil burners are used, there is, of course, no problem of coal dust or extra space for coal bins to be taken into consideration before planning the basement as an additional room.

But even in cases where coal furnaces are installed, it is comparatively easy to have the bins placed close to the furnace and then partition them off from the balance of the basement with dust-proof partitions.

In laying out the basement, the simplest thing to do is to plan for one large room—call it your hobby room if you wish—and here can easily be made accommodations for dancing, card playing, billiards, gymnasium, parties, and even a workshop with sofas, rockers and easy chairs, as well as a few colored prints or etchings on the walls. You can make this one of the coziest parts of the house, where family and friends can find diversion that might be somewhat out of place in the more formal atmosphere of the living room.

As a playroom, can you imagine what a world of delight you can build for the youngsters? Here they can play with doll-houses, trains and so many other toys that are always in the way if children are forced to play upstairs. And as for a separate upstairs playroom, there generally isn't enough room—certainly not nearly as much as the basement provides.

Build low shelves on all sides where they can store their toys, plaster the walls, have a composition floor laid to protect them from the cold concrete, arrange proper placing of lights, good ventilation and heating, and you have given them an ideal place to play when they can't go outdoors.

Then again, you can plan the basement to be separated into two rooms, one as a playroom or workshop, and the other as a laundry. If the beams are exposed, you can cover the ceiling with plasterboard.

Be sure that the stairs are safe for continuous use and I would certainly advise placing a handrail. Then paint the walls, have added extra outlets for sufficient light and there you are—a model basement that will add immensely to the interesting features of your home.

LITERATURE on standard materials and products used in the construction of Modern Homes will be sent to you, if you will check the subjects that interest you and mail to the National Modern Homes Bureau, Inc., Real Estate Dept., Boston Evening American, 5 Winthrop sq., Boston.

Bricks
Building Stones
Cements
Flooring
Fixtures
Floor covering
Hardware
Heating
Incinerators
Insulation
Interior Decorations
Lumber
Metal Lath
Paints
Pianos
Pipes
Plaster
Plumbing
Radio
Roofing
Shingles
Stains
Stoves
Varnishes
Enamels
Steel Casements
Tile
Electrical Fixtures

(Copyright, 1929)

Interesting Home, Costing $12,500

© R. O. Hunter, Architect
NATIONAL MODERN HOMES BUREAU, INC.

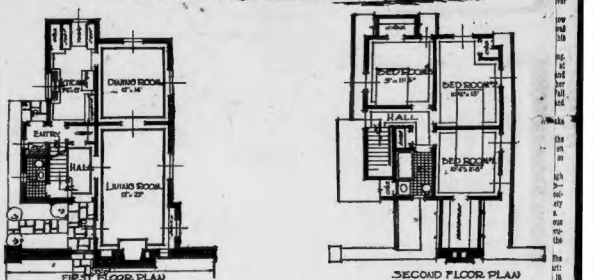

WELL DESIGNED AND WELL PLANNED HOME

By National Modern Homes Bureau, Inc.

THIS house, A-185, has been especially designed and planned by the architect to fit on a plot having a frontage of 50 feet. The outside measurements over the walls being 35 feet which allows 10 feet on one side for a driveway and five feet on the other.

The front gable is interesting, with low sweeping walls on either side, a large fireplace with first story of stone and chimney topped out with clinker brick. The entrance is through a stone archway at one side of the chimney where an artistic gate opens upon a paved porch.

Across this porch is the entrance door leading into the main stair hall. The living room with its large open stone fireplace, book cases and numerous windows is a delightful retreat. The dining room is on an axis with the living room giving the feeling of length to the interior.

A dining alcove is fitted up in the end of the kitchen near the dining room. A toilet room is off of the first stair landing and can be conveniently used from either the first or second floor.

On the second floor are arranged three good bedrooms, a bathroom and closet and wardrobe space.

The roof is of slate, walls are of rough cast stucco, half timber and weather boards. The front gable is of stone and stucco.

A cellar extends under the entire house, and accommodates the heating plant, coal storage, laundry, etc.

Cost about $12,500.

COMPLETE working plans and specifications of the house illustrated above may be obtained for a nominal cost from the National Modern Homes Bureau, Inc. Any technical questions regarding this house will be answered without cost or obligation. Address the National Modern Homes Bureau, Inc., Real Estate Dept., Boston Evening American, 5 Winthrop sq., Boston. Refer to House A-185.

Braintree Single Home in Transfer

Harrison O. Apthorp Company reports that at the owner's auction held on the premises, agreements were signed whereby the property at 518 Elm st., Braintree, on the corner of Commercial st., is to be transferred by Jeremiah H. Collins of Braintree to Mrs. Alice B. Marshall of Arlington.

The property comprises a new single frame Colonial dwelling, garage and 7863 sq. ft. of land.

Federal Street Space in Lease

Arthur P. Pearce, Jr., announced that he has leased the basement and additional space in the building at 153 Federal st., formerly occupied by Rich's Grill, to the Georgian Cafeteria.

Single Home Sold at West Roxbury

Henry W. Savage, Inc., reports negotiating the sale of the property at 141 Theodore Parker rd., West Roxbury, consisting of a single family frame dwelling and 5000 sq. ft. of land, for John N. Montgomery to Eleanor B. Malanty.

The purchaser will occupy for a home. The property is assessed on a valuation of $7500, of which $600 is on the land.

West Roxbury Lot Sold

Henry W. Savage, Inc., reports the sale of lot No. 370 Packwale rd., West Roxbury, for Frederick R. Evans to John J. Martin. The property consists of 5,185 sq. ft. of land, assessed on $500.

Home Beautifying
Interior Decoration | Special Effects
Helen Sacker
177 TREMONT ST.
Phone Capitol 0728
Estimates furnished by appointment at your home on request, No obligation

Prepare Your Home for WINTER
Hot Water Heaters
$35.00
RADIATORS, 20c a Foot
Range Stoves, $15.00
Asbestos Pipe Covering, 8c a Foot
Conserve Heat and Increase Winter Comfort
L. GROSSMAN SONS
130 GRANITE STREET, QUINCY
GRANITE 7100

BUILDING OR BUYING
it makes no difference, our plan of financing can help you start right as it has helped thousands of others to do.
May we have the pleasure of informing you? Entirely without obligation.
LOANS ALWAYS 6%
Workingmens Co-operative Bank
73 Cornhill Boston, Mass.
"At the Sign of the Clock"

RANGES IN COLOR ARE MODERN
SAMUELS SUPPLY CO.
50 UNION ST.
Boston, Mass.

CONVENIENT TERMS
YOU
Should have a modern radio in your home.
SEE US ABOUT ATWATER KENT RADIOLA—MAJESTIC
WORLD RADIO CORPORATION
62 SUMMER ST. BOSTON

Good Taste in LIGHTING FIXTURES
Your own fastidious supports this exhibition of greatest value and widest range of choice. Just across from South Station are the street floor studios of
MILHENDLER

Ask Any Reliable Dealer Anywhere for
Floors for Furniture and Woodwork
"61"
Durable—Waterproof
Bachelier Paint Co., Distributors
190 No. Washington St., Boston
Quick Drying Enamel
DRIES in 4 hours

For those who want the finest
COPELAND
DEPENDABLE ELECTRIC REFRIGERATION
Boston Plumbing & Lighting Supply Co.
147 Portland St., Boston, Mass.

Yen Ho
Dine & Dance
No Cover Charge
Big Yen Ho Floor Show
3 SHOWS DAILY
Special Seven-Course Dinner (SERVED 5 to 9 P. M.) $1.00
NOONDAY LUNCHEON 50c
MURRY HOCHBERG AND HIS YEN HO SERENADERS
248 TREMONT ST., Opp. the Met.

O Sole Mio
RESTAURANT
TREMONT, COR. STUART STREET,
236 TREMONT
For Refined People Who Are Seeking a Quiet Place to Dine
TRY OUR NOONDAY 50-CENT LUNCH
SPECIAL $1.25 DINNER—ALSO A LA CARTE SERVICE
ALL BOOTHS CAPITOL 6112 ALL BOOTHS

BUILDING SUPPLY CO.
19 Union St., Boston
Finest Quality—Finishing Supplies—Right Prices

IMPROVE YOUR HOME
TIME PAYMENT PLAN
HEATING ROOFING PIAZZAS
PLUMBING FLOORING ALTERATIONS
HOME IMPROVEMENT CO.
19 UNION ST., SOMERVILLE
PROSPECT 2010

Classified Ads. you will find names of responsible and profitable investments.

NOW AT NEIGHBORHOOD THEATRES

ALLSTON
PUBLIX ALLSTON — STARTING TOMORROW MONTE BLUE in "From Headquarters" WILLIAM POWELL in "Charming Sinners" ALL TALKING
PUBLIX CAPITOL CORLISS AVE. — Ronald Colman in "Bulldog Drummond" Gary Cooke in "The Single Standard" Capitol Concert Orchestra
CAMBRIDGE
PUBLIX CENTRAL SQ. CAMBRIDGE — RONALD COLMAN in "Bulldog Drummond" ALL TALKING BETTY BRONSON in "One Stolen Night" A TALKING PICTURE
HARVARD SQ. CAMBRIDGE — SEE AND HEAR BILLIE DOVE in "THE MAN, THE MOMENT" A TALKING PICTURE Romanticism (Shopworn)
PORTER EXCHANGE PORTER SQUARE — "HIS LUCKY DAY" REGINALD DENNY "The Stranger Case" of Lewis Smith ESTHER RALSTON
UNIVERSITY PORTER-ASTOR HARVARD SQ. — Entire Week "SHOW BOAT"
CHARLESTOWN
HOLLYWOOD THEATRE CHARLESTOWN — 'One Stolen Night' BETTY BRONSON "The Black Watch" RONALD COLMAN Wed. Reception Night 10 ACTS
THOMPSON SQUARE THEATRE — "THE ALIBI" A TALKING PICTURE Vitaphone Acts—Sound News
CHELSEA
OLYMPIA THEATRE CHELSEA — GRETA GARBO in "The Single Standard" 1929 SOUND SMASH OLYMPIA SOUND NEWS Sat. "The Mysterious Dr. Fu Manchu"
DORCHESTER
TODAY
CODMAN SQ DORCHESTER — "The Greene Murder Case"
DORCHESTER THEATRE — "The Ware Case" "Brotherly Love" With Dane & Arthur Comedies—News Events
FIELD'S CORNER DORCHESTER — LON CHANEY IN "THUNDER" BETTY BRONSON IN "One Stolen Night" Sat. "Dr Fu Manchu"
LIBERTY THEATRE — ALL TALKING SENSATION "The Trial of Mary Dugan"
MORTON THEATRE — "The Greene Murder Case" Talking Collegians Fri.—Jeffries Cabaret Karl Kahler in Person and 12-Piece Orchestra
EGLESTON SQ.
EGLESTON THEATRE — JACK BELT IN "The Donavon Affair" 100% TALKING Dane & Arthur in "All at Sea"

GROVE HALL
SHAWMUT — TWO FEATURES 100% Talking and Singing ALICE WHITE in "BROADWAY BABIES" "Singapore Mutiny"
HYDE PARK
EVERETT SQUARE SQUARE — ALL TALKING RONALD COLMAN in "Bulldog Drummond" ALL TALKING COMEDY "You Know Doctor" Van & Schenck on Vita.
JAMAICA PLAIN
JANUARY — CLARA BOW in THE 100% TALKIE "Dangerous Curves" IRENE RICH in "Craig's Wife"
MALDEN
MALDEN — "Show Boat" THE SINGING, TALKING, MUSICAL TRIUMPH FREE PARKING
STRAND MALDEN — W. B. Warner in "The Gamblers" 5 Acts Vaudeville SUNDAY ONLY "Rinkey's Ark"
ROSLINDALE
RIALTO — 100% TALKING CLARA BOW IN "Dangerous Curves" IRENE RICH IN "Craig's Wife"
ROXBURY
DUDLEY — Adolphe Menjou's First All-Talking Picture "FASHIONS IN LOVE" Mary Astor in "THE WOMAN FROM HELL"
RIVOLI — ALL TALKING "The Greene Murder Case"
SO. BOSTON
BROADWAY SO. BOSTON — "Showboat"
SOUTH STRAND SOUTH BOSTON — "The Idle Rich" With Conrad Nagel LATE COMEDIES AND NEWS EVENTS
SOMERVILLE
PUBLIX STRAND UNION SQUARE — A TALKING PICTURE DOLORES COSTELLO in "The Glad Rag Doll" LOU CHANEY in "Where East is East"
SO. END
NATIONAL THEATRE TREMONT ST — A TALKING PICTURE "DOCTOR'S SECRET" RUTH CHATTERTON "THE WOMAN FROM HELL" MARY ASTOR BIG VODVIL TAYOUT
WALTHAM
CENTRAL SQUARE — All Talking Thriller "The Mysterious Dr. Fu Manchu" with WARNER BLAND Vitaphone Specialties
BEACON THEATRE — ALL TALK—Jack Holt in "Dark Streets" "Obliva Bound" With Dane & Arthur Free Auto Park

SCHOOLS AND COLLEGES

EVENING COURSES
Industrial Electricity
Electricity for Power Plant Operators
Electric Wiring (Shop and Code)
Electrical Drafting
Inter-Communicating Telephone Systems
Surveying
Structures and Building Construction
Industrial Chemistry
Essentials of Pharmacy
Mechanism and Machine Design
Sheet Metal Drafting
Ship Design and Calculations
Steam Engines and Boilers
Heating and Ventilating
Architectural Working Drawings
Architectural Office Practice
Estimating
Plumbing Layout
Ornamental Iron Drafting
Preparatory Course
Special Mathematics and Science
Metallography
Radio
Automobile Engines
Self-Starting and Lighting
Building open day and evening for information and registration. Catalog on request. Also day trade and technical courses. Classes open Sept. 30.
FRANKLIN UNION
FRANKLIN'S GIFT TO BOSTON
Berkeley and Appleton Sts.
BOSTON

FUNERAL DIRECTORS

J. S. WATERMAN & SONS INC. SINCE 1832 UNDERTAKERS
Local and Suburban Service

LOST AND FOUND

FOUND BY POLICE
Brief case containing revolver and cartridges, Div. 15. Ford sedan, Mass. Reg. 884,317, Eng. 11,661,436, Div. 19. Brown les. suitcase cont'g golf clothes, Div. 30. Black les. key case, cont'g 4 keys, Div. 3. Two bicycle wheels, Div. 10. Pocketbook, cont'g magnifying glasses, etc. Div. 10. Male, mongrel dog, Div. 3. Call MISS JAMES, LIBERTY 4000.

$50 REWARD
Strayed or possibly stolen from West Quincy, tri-colored Collie, male, family pet for 12 years, old, collar marked with Brighton license. Must be found. $20 reward if dead. Kenmore 7560.

DOG—Lost, female Collie, "Gypsy"; tan and white, black round collar unmarked. Fields and Centre Newton 2024.

DOG lost Sunday, black and white wire-haired Fox Terrier, vicinity Phillips Beach; liberal reward. Call Breakers 5329.

DOG LOST—"Jack," male Spaniel, black and white, brown face; rewd. Rox. 5635-W.

LADY'S wrist watch lost on tunnel train, Sept. 17. Call Talbot 4432.

POCKETBOOK LOST—LADY'S BROWN ALLIGATOR POCKETBOOK CONTAINING MONEY, CHECKS AND SAVINGS BANKBOOKS. LIBERAL REWARD. TAL. 5750.

RING LOST—Shopping dist., white gold, diamonds and emeralds. Rew. Han. 5845.

RING LOST—Diamond ring at Braves Field. Call Malden 3450. Suitable reward.

WALLET—With sum money and license, Lt. F. Duffy, 95 Regent St., Roxbury.

FOUND—Bundle of Cloth. Owner may have by identification. Tel. Burlington 43.

LOST—Ladies' star-shaped garnet brooch, from Chestnut Hill-Beacon St. car to Park St. subway to Ashmont-Norfolk St. bus to Evans; reward. Milton 0537.

WILL party who found 36x6 Goodyear tire and wheel on Cape Cod Canal Rd., near Bourne's bridge, call J. F. Robinson, 433 Rutherford Ave., Charlestown 2508.

MEDICAL

X-RAY
Examination, consultation and trial treatment absolutely free to all who call before Sept. 22nd. The wonderful power of the X-ray and mercury quartz light treatment is proved by the fact that they are accomplishing wonders in disease of every description. No matter what your disease may be, remember D. J. Walsh, M. D., will make good the a cure offer.

BLADDER TROUBLE
Mr. B. Dandrew, 11 Bowdoin St., Boston, Mass., says:—"I had suffered greatly from pain in my back and bladder. I had been treated by doctors who failed to relieve me in the least. I learned of Dr. Walsh through the newspapers and went to him for treatment. I recommend Dr. Walsh for the great benefit I have derived from his treatment and am pleased for the opportunity to tell the public through the press what Dr. Walsh has done for me."

D. J. WALSH, M. D.
18 Boylston St., Boston, Mass.
Office Hours: Mon., Wed., Thurs. and Sat., 10 to 1, 2 to 4 and 5 to 8; Tues. and Fri., 10 A. M. to 4 P. M. Closed Sundays and Holidays.

The domestic help problem is solved by taking a kitchenette apartment and the best are advertised daily in the For Rent columns.

BOSTON EVENING AMERICAN

Entered as second class matter at the postoffice at Boston, Mass., under the Act of March 3, 1879, also at the Post-Office Department, Canada.

Published daily (except Sunday), Winthrop Square, Boston 8, Mass., by NEW ENGLAND NEWSPAPER PUBLISHING COMPANY.

Domestic rates (Subscription by Mail), Postpaid: One Month 80c, Six Months $3, One Year $6. Foreign rates: One Month $1, Six Months $6, One Year $12. One cent extra per copy in the Boston Postal District. Subscriptions payable strictly in advance.

The Boston Evening American assumes no financial responsibility for typographical errors in advertisements, but will reprint that part of an advertisement in which the typographical errors occur. Advertisers will please notify the management immediately of any error which may occur.

MEMBER ASSOCIATED PRESS
The Associated Press is exclusively entitled to the use for reproduction of all news dispatches credited to it or not otherwise credited in this paper, and also the local news published herein. All rights of republication of special dispatches herein are reserved.

HELP WANTED—FEMALE

OUTSIDE CANVASSERS
Pleasant and profitable work for an established Boston business house.
Salary and commission.
See Mr. Dwyer, Room 150, 5 Winthrop Sq., Boston.

AMBITIOUS woman wanted to learn professional photography. National, 12 Scollay Sq., Boston.

COLORED GIRLS to sew on lamp shades, experienced preferred. MADISON LAMP & SHADE MFG. CO., 169 Portland St., Boston.

EXPERIENCED mother's helper, good home, small family. Stadium 1093.

LADIES—Sell beautiful $1 Christmas Card assortments—also personal greetings. Unequaled values; high commissions. Experience unnecessary. Request samples. Doehla Co., Dept. 918, Fitchburg, Mass.

MOTHER'S helper wanted. Must live at my house. Call before 6 p. m. E. Boston 2166-W.

MOTHER'S HELPER—Can go home nights if preferred. Apply 378 Cross St., Malden.

WANTED lady barber for gent's work. Must be experienced. 133 Summer St., Boston, Mass.

HELP WANTED—MALE

CHAUFFEURS
WANTED—Experienced Chauffeurs
Must be over 25 years and married. Full knowledge of city essential. Apply between 10 A. M. and noon to Mr. McCarty, Checker Taxi Co., 175 Ipswich St., Boston.

FURNACE INSTALLERS
Experienced furnace installers can make a profitable connection at once. We have branches all over New England and we can place you in a branch near your home.
HOLLAND FURNACE CO.,
28 MOORE ST., BOSTON

SALESMEN
SALARY AND COMMISSION BASIS
Good opportunity for advancement. Apply Thursday, Sept. 19th.
HOLLAND FURNACE CO.,
28 MOORE ST., BOSTON

Automobile Salesman
Wanted, only a live wire should apply. A good opportunity for the right man. James Field, 1147 Tremont St., Boston.

JUNIOR DRUG CLERK
Wanted, soda fountain and front store. Age 22 or 23 years. Apply 85 Mass. Ave., Boston.

BARBERING AND BOBBING—Tuition, $25; free employment service connected with the school; day-eve. VAUGHN'S SYSTEM, 1039B Wash St. (near Dover El.)

FIRST CLASS custom upholsterer on new and old work; steady work and good pay. Apply to J. G. Coombs, 81 Pleasant St., Worcester, Mass.

PAINTERS wanted; apply to S. and N. Paint and Wall Paper Co., 213 Pleasant St., Malden, Mass.

PAPER HANGERS WANTED. APPLY TO S. & N. PAINT AND WALL PAPER CO., 213 PLEASANT ST., MALDEN, MASS.

WANTED young man experienced in selling ladies' shoes. James Boot'ery, 543 Mass. Ave., Cambridge.

DANCING

THE FOOTLIGHTS
398 BOYLSTON STREET
A SCHOOL OF DANCING FOR STAGE AND BALLROOM
COMEDY, SYNCOPATED TAP AND SLOW MOTION DANCES
NOTE—TO EACH PERSON enrolling during the week commencing Monday, Sept. 16th, a routine of stage or ballroom dancing will be given FREE.
TRIO ADAGIO — TANGO AND ALL STYLES OF EXHIBITION DANCING TAUGHT FOR PROFESSIONAL APPEARANCES.
BALLROOM DANCING
Taught in 3 Lessons

"My REPUTATION is your PROTECTION"
PROF. RITTER
230 TREMONT ST. CAPITOL 4819
BALLROOM Guaranteed in 4 LESSONS
LOW RATES—SURE RESULTS
STAGE DANCING
Buck and Wing, Soft Shoe, Eccentric, Etc.
EXHIBITION TANGO, APACHE, SOCIETY WALTZ

LEARN LATEST STEPS QUICKLY!
Modern, Stage, Exhibition & Tap Dancing
LERNER DANCE STUDIOS
335 Mass. Ave., Boston—Tel. Ken. 9383

4 PRIVATE LESSONS $1
Wm. H. O'Brien 295 Hunt Ave. Back Bay 7273
Classes Tues., Thurs., Sat. 8-11

LOOK! 18 Lessons $5
MODEL SCHOOL—Modern Dancing
177 HUNTINGTON AVE. B. B. 6153

5 PRIVATE LESSONS $2
FLORENCE KELLY
240 HUNTINGTON AVE. BACK BAY 7507

LOOMIS 93 MASS. AVE. KENMORE 0733
10—2-HOUR CLASS LESSONS, $3
MONDAY & THURSDAY 8:30 TO 10:30

7 STRICTLY PRIVATE LESSONS $5.00
Lady Instructors. Mr. Stockell
132 Boylston St. Lib. 0039

$1 PRIVATE LESSON $1
MUSIC BOX 254 HUNT. AVE. B. B. 1756

SPECIAL NOTICES

REPOSSESSED FUR COATS
$25---$100
FOR MEN AND WOMEN
Guaranteed Brand New Beautiful Fur Coats to be sold for non-payment for balances due, including stoats. Mrs. McCullom, 4 Hazing St., Corner Blue Hill Ave. Near Seaver St. Tel. Garrison 5286. Please call between 8 A. M. and 9 P. M. for appointment. Private residence

W. H. DRISCOLL & CO.
177 MILK STREET BOSTON
Member of Boston Curb Exchange
Boston Grain and Flour Exchange
HUBBARD 4087

DERMATOLOGY

FACE EXPERT

All Facial Irregularities, Wrinkles, Face Sag, Defective Noses, Moles and all Blemishes corrected.
Hancock 1880
Consultation Free
100 Boylston St. Boston, Room 380
DR. E. P. REID
BEWARE OF IMITATORS

MONEY TO LOAN

Fidelity Security Co.
Offers quick, confidential service. No endorsements, red tape or publicity.
$100 to $5,000
ON AUTOS AND HOUSEHOLD FURNITURE
Lawful rates. Largest Company, resources over one million dollars. Also reduce your payments to other companies . . . . have pleased thousands, we will please you. Call, no obligation. 227 Park Sq. Bldg. Hancock 1915 Open Mon. and Thurs. till 8 P. M. BONDED TO and under State Supervision. Lic. 138

AUTOMOBILE FURNITURE **LOANS** Over $300
24-Hour Confidential Service. Fair Rates. No Endorsers. Cars Refinanced. Payments Reduced to Suit You
Publix Finance Corp.
457 Stuart St., Cor. Dartmouth St.
Park at our expense in rear Copley Plaza Hotel Parking space opposite our office.
Open Mon., Thurs. Eves. Till 8 and Sat. Afternoons Till 4. Tel. Kenmore 8707.
"For the Public"

WE CAN SOLVE YOUR MONEY PROBLEMS!!
LOANS UP TO $300
QUICK—COURTEOUS—PRIVATE
Small payments monthly—$2 to $4, plus lawful interest only, on $10 to $100 loans. Larger sums in proportion. Call—phone—or write.

Beneficial Loan Society of Dorchester, Inc.
Room 4, Second Floor, 781 Dudley St., Upham's Corner. Phone Columbia 3-3-7-9. License No. 66

QUICK LOANS
UP TO $300
For All Home Purposes
Our service is famous for promptness, courtesy and privacy. Repayments are only $2 to $5 monthly, plus lawful interest, on $10 to $100 loans. Larger amounts in proportion. Call—write—or phone.
Industrial Bankers of Brookline, Inc.
Room 12, second floor, Coolidge Corner Bldg., 269 Harvard St., Brookline, Mass. Phone Asp. 0085. Licensed by the State. Lic. No. 160.

AUTO AND FURNITURE LOANS
No Endorsers—No Delays—Easy Terms
Lawful Interest, Confidential
GLOBE PLAN
461 Park Sq. Bldg.
Lib. 8283 Lic. 142

YOUR AUTO PAYMENTS
TOO LARGE?
Let us reduce them. More cash advanced. No endorsers, you keep car. Confidential, one day service. Plenty of parking space.
ATLAS FINANCE CORP.
620 Com'wealth Ave. Ken. 0343—Lic. 86

LOANS ON AUTOS & FURNITURE
PAY US BACK AS YOU LIKE
LOW RATES—QUICK SERVICE—LIC. 132
TREMONT FINANCE CO.
52 HANOVER ST., BOSTON. Hay. 6617

PRIVATE LOANS
TO FURNITURE AND AUTO OWNERS
NATIONAL LOAN SOCIETY
43 TREMONT ST., BOSTON, ROOM 701 (Lic. 82.) Haymarket 4329
689 MASS. AVE. CAMBRIDGE, ROOM 206 (Lic. 117.) Porter 3718

IF You cannot borrow what you want on your diamond or watch, try C. E. HANSON, 1 Salem St., Boston. Est. 1888. Courteous and honest service.

$50 to $500 loaned on furniture or indorsed notes, loans under $300; licensed by State; No. 126. BOSTON FINANCE CO., 119 Summer St.

$300 OR OVER to business men only; no red tape, no delays. Room 1002, 40 Court St.

LOANS—$10 to $300 to housekeepers. Personal Finance Co., Somerville Branch, Parks Snow Bldg., Davis Sq. Lic. 33. Telephone Somerset 3-5-3-6.

LOANS up to $300 to housekeepers; easy repayment terms; only lawful interest. Personal Finance Co., 552 Mass. Ave., Cambridge. Lic. 71. Porter 2-0-7-0

LOANS TO EVERYBODY. HUB FINANCE CO., 600 WASHINGTON ST., RM. 429. LIB. 8913. LIC. 128.

WHERE TO DINE

ROYAL LUNCH
Blue Plate Special Dinners. Blueberry Pie. Home made pastries, 490 Main St., Wakefield, Mass., Crys. 0671.

BEAUTY AIDS

ARTISTIC PERMANENT WAVE $4.00
SHAMPOO AND FINGER WAVE INCLUDED
We successfully wave over dyed and bleached hair
Best Materials Used
Expert Operators Only
Hair Coloring Specialists
Evening Appointments.
8 Winter St.
Rm. 710—Lib. 8282

PERMANENTS
SHAMPOO, SET AND TRIM INCLUDED
$5 HAIR COLORING SPECIALISTS
YOUR PRESENT PERMANENT RESET FOR 75c
MAKE POSITIVE SURE OF THE ROOM NO. 1010 BEFORE YOU ENTER, LOOK CAREFULLY
1010 on door means SAFETY
GEORGE TALL, 8 Winter St.
Evening Appointments. Cap. 5450

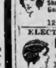

PERMANENT, Complete, $5
We give beautiful, lasting Permanent. (Not a hurt.) Hair Coloring (We defy nature). Expert Licensed Operators. Anita, Rm. 1035, 8 Winter St. Tel. Han. 2446, 10th Floor.

HAIR DYEING
INECTO PROCESS. Special Oil Shampoo with each treatment. Satisfaction Guaranteed.
AGNES CAMPBELL
125 Tremont St., Room 407. Han. 1852

ELECTRIC NEEDLE SPECIALIST

HAIR On ladies' faces permanently removed. No pain or scars. Physicians' references. MISS MOLLY RAPPORT
125 Tremont St. Rm. 310. Hancock 7286

$5 PERMANENT WAVE $5
Given by Expert; Finger Wave 50c; Marcel 35c; Shampoo 35c; Manicure 25c; Mon., Wed. and Fri. Eves. also. STUDLEY BEAUTY PARLOR, 125 Tremont St., Rm. 503A. Cap. 5848.

STUDLEY BEAUTY SCHOOL—Thorough training in every branch; expert teachers; 8 weeks' course $50, easy terms. Send for cir. We help place students. 125 Tremont St., Rm. 503. CAP. 5848.

TREMONT SCHOOL OF BEAUTY CULTURE—Shampoo and marcel 50c, finger wave 35c, manicure 25c. Open Mon., Wed. and Friday evenings. Expert operators. 175 Tremont St., Rm. 502, Cap. 6056.

PERMANENT wave, $5, including shampoo set. 8 Winter St., rm. 808. Cap. 5881.

DRESSMAKING—TAILORING

Dressmaking of Better Grade
Gowns cut, fitted and basted. Instructions free. Custom-made gowns; alterations. Reasonable prices. For information call Asp. 0035 or 1299 Com'wealth Ave., Allston.

Real Estate

HOUSES FOR SALE

Beacon St. Bargain
Will sacrifice single brick house in finest Brookline section, at the unheard of price of $16,500. Cash $2500. Has 10 rooms, 3 baths, 2 car garage. Ideally adapted for doctor, residence, or rooming house. Call owner at Aspinwall 2190. Evenings, Beacon 3733.

BROOKLINE—SACRIFICE
RED brick colonial, 9-room house, completed Oct., 1927; excellent condition, single family zone; lot 70x100. Tel. Owner, Beacon 5846.

CAMBRIDGE — 3-FAMILY
Almost new; 5 sunny rooms each floor; front and rear porches, oak floors, steam heat and large yard. $800 down. Price is $11,000. George A. Giles. Uni. 8817.

Belmont Home Bargains
OF HIGH-GRADE of 1 or 2-family houses; open for inspection now and all the week. Call the Owner and Builder, ALBERT J. PETERSON, 35 Upland Road, Belmont; tel. Belmont 1568.

GATE OF HEAVEN PARISH
Specially low priced for this week from owner, a very substantial house six (6) rooms, all improvements. Can be seen at 636 E. Fourth St., South Boston.

WEYMOUTH—$1750
$50 down, $20 monthly, open plumbing, fireplace, electric lights, garage, ideal location, near transportation. E-10, Boston American.

SOMERVILLE BARGAIN
Two-family, 5-5 rooms. Only 5 years old. Fine location, all improvements, $7800. Owner, Geneva 3139.

MEDFORD BUNGALOW
4-rooms and sun porch, steam heat, oak floor, $4,850, $300 down, balance as rent, Mystic 4945 or Malden 8618-M.

JAMAICA PLAIN
Will pay 4% commission to any broker selling my 7-room house; all impts.; oil heat, elec. refrigeration; garage. Jam. 4486.

ASHMONT SACRIFICE
$9500, nearly new 2-family, steam, finished street. Carlson, 750 Adams St. Tal. 6299.

Bargain! 10,000 Feet Lot, $69
$9 down, $5 mo.; near Boston. A-151, Boston American

Braintree—$50—$5 down, $5 month. Ideal home site, near transportation, salt water bathing. U-16 Boston American.

DORCHESTER—Large 9-room, single, with 3-car garage, near Uphams Corner. 3-rooms fitted out for kitchenette, were let for $32 per month. Garage is let for $16 per month. Good investment for a family man. Asking $9500—but we ask you to look at this and give us an offer. You never can tell what might buy it. A good buy really. Wm. J. Henry & Son, 379 Neponset Ave., Dor. Talbot 4400.

MEDFORD—Nearly new 2-family, 5-rms. 1st floor; 6-rooms, 2d; tile baths, beautiful fixtures, steam heat, $10,000; satisfactory terms to reliable parties. Owner 15a Clayton ave., Mystic 5405-R.

REVERE—$3500—$200 down, $28 monthly. New 6-rm. bungalow near Everett line; impts.; handy to schools, cars, etc. L 12 Boston American.

WELLESLEY—Sacrifice for quick sale, 7-room modern house, bath, perfect condition, 8 min. from Wellesley Sq. and railroad sta. A good buy. Tel. Wellesley 0735-W.

W. ROXBURY—$8000; new, 5-rm. modern bungalow. Owner, Parkway 5191-W.

LOTS FOR SALE

CAN'T BEAT THIS ONE
Summer home site, 4000 sq. ft.; never failing spring, perpetual use of 400 ft. shore front for bathing and fishing in 72-acre lake, 23 miles out; price $165, $25 cash, bal. $2 wkly. Q-10, Boston American.

FARMS AND LAND FOR SALE

226 Extra Fine Acres, 11 Cows, Horses, Equipment, Crops
MAGNIFICENT, prosperous section; school close, 100 apple trees; plenty other fruit; 400 sugar maples; valuable timber. Nice 6-room home, 2 fireplaces, running spring water; barns, big garage, etc. Far undervalue at $4500, easy terms; even next Winter's firewood included. FOR DETAILS and illustrated folder, see or write NATIONAL FARM AGENCY, F. O. Billings, Mgr., 10 State St., Boston.

EQUIPPED FARMS—Business chances; catalog free. Strout Agency, 813-B, Old South Bldg., Boston, Mass.

HOUSES FOR RENT

WINCHESTER—6 rooms, single house, all conveniences. Tel. Winchester 1547-R.

OFFICES—STORES

AUTO sales and show room; has been previously occupied continuously since 1922; located 793 Mass. Ave., Arlington. Call Middlesex 2340.

DESK ROOM in Cambridge Savings Bank Bldg., use of telephone and stenographer if desired. Porter 3311.

OFFICES and Manufacturing Space, 6 St. Botolph St., 2nd floor overlooking Huntington Ave. and Stewart St., reasonable. Mr. Marshall, Kenmore 7000.

REAL ESTATE MORTGAGES

F. E. HOVEY, second mortgage money; no delay. 53 State St., rm. 642. Hub. 8349.

2D MORTGAGE money waiting. Alan Mortgage Co., 18 Tremont St., Rm. 815 Hub. 7968.

ROOMS WITH BOARD

THE MAYFLOWER
1138 Boylston St. For men and women in business. Attractive accommodations from $7 weekly, or with two meals for $14. Tel. Kenmore 2673

CAMBRIDGE—Large furn. rm., with board. Suitable for 1 or 2. UNI. 8474-R.

FURNISHED APARTMENTS

MELROSE—Attractive 4-room furnished year-round cottage. Call Melrose 2946-R.

WOLLASTON—6-rm. furn. apt., garage, $65; 3 rms., $9 wk; convenient. Ellis, 36 Warwick. Gra. 4262-W.

2 WORCESTER SQ.—Newly renovated, furnished 1-2 room suites, telephone connections, private bells. Rent reasonable.

6 ROOMS, bath, $35 month, steam heated, 12 miles out. Granite 4637; Ken. 2015.

ROOMS FOR HOUSEKEEPING

HOTEL PLYMOUTH, 871 Columbus Ave.—1-rm. kitchenette, $10 up, 2-rm. kitchenette, $15 up; rms., $1 and $2.50 up; continuous hot water. Commonwealth 7944.

BOSTON—28 Isabella St., nicely furnish room with kitchen priv. Han. 9323.

BRIGHTON—Rm. and kitchen, furn. or unfurn.; priv. fam., $5. Stadium 9866.

BROOKLINE—375 HARVARD ST., SUITE 1—FURNISHED FRONT ROOM, LIGHT HOUSEKEEPING. TEL. REGENT 6810-M.

E. SPRINGFIELD ST., 52—Furn. heated small kitch'te suite, $5. Copley 3552-M.

ROXBURY—77 W. Cottage St.; 2 heated furn. rms., lt. hskpg., gas range; private family, adults only. Highlands 9790.

ROXBURY—Nicely furn. 2-room, hskpg. suite, all conv.; private family, bath floor, hot water heat. Highlands 8257.

ROXBURY—63 Waverly St. 2 furn. rms. with k'nette, adults. Call 6 p.m. or after.

SOMERVILLE—1 rm. kitchenette, suit. light hskpg. 110 Perkins St. Som. 6574-W.

SOMERVILLE—Near Sullivan sq.; light hskpg. rms.; everything furn. Som. 4332-J.

SOUTH END—Furn. suites, 2-3 rooms. Apply office, 699 Shawmut Ave., Boston.

FREE 1 week; furn. top floor, suitable for students. South End. Copley 2366-J.

CLEAN housekeeping rooms, $3, $4; gas, hot water heat. 137 Cedar St., Roxbury.

TOURS AND TRAVEL

BAY STATE LINE VIA RAIL & BOAT **NEW YORK $4.00**
STATEROOMS, $1.00, $1.50, $2.00
Steel Steamships Georgia and Tennessee leave Providence 6.00 P. M. (Standard Time) daily and Sundays. Tickets and staterooms at Union Station, Back Bay and Consolidated Ticket Offices, Boston.

UNFURNISHED APARTMENTS

CAMBRIDGE 71-73 MARTIN ST. (Opp. 1706 Mass. Ave.)
MARTIN APARTMENTS-NEW
With Every Modern Device for Comfort. A few bright 2-room suites with reception hall, tiled bath, shower and unsurpassed kitchens, ready for immediate occupancy. Visitors always welcome. University 4203.

CHARLESTOWN—TO LET
Nice Clean Suites $16-17
All have toilets and gas; also ½ house of 6 rooms and one of 5 rooms, newly renovated, rent $20; John M. Brooks, 18 Tremont St., Boston. Tel. Hubbard 5570.

Why Pay High Rents?
FLATS TO LET
4-5 rooms, all improvements with electric lights, $15 and $22. Near Northampton St. L. Station. Also stores to-let 1829 to 1821 Washington St. Keys 1823 Washington St. Store Mr. Silber.

BACK BAY APTS.
1-2-3 rooms in first-class bldgs., convenient locations; some with dinettes, refrigeration, switchboard, resident janitor for each bldg. Coleman & Gilbert Asso., 339 Huntington Ave., Back Bay 1516.

BACK BAY
1-2-3-room kitchenette apts., furn., unfurn., janitor service, $30-$45 month. Office, 21 Astor St. Kenmore 8544, open eves.

MATTAPAN
HOMELIKE—3-4-5-rm. suites, $55 to $75; exceptional, heat, jan. service; concession given. 1451 Blue Hill Ave. Mil. 8917.

BACK BAY SUITES
Furnished and unfurn. on Beacon St. and Fenway. P. B. Wadsworth, B.B. 10684.

ROXBURY
3-4-5 ROOMS, $18 to $35 MONTH. Apply Janitor, 139 Hampden St., cor. Larkin St.

Cambridge to Desirable Tenants
4-5 rooms, all impts., $24-$28 month. Apply 374 Broadway.

ALLSTON
5-6 LARGE ROOMS, sun parlor, refrigeration $75-$85 month; corner Allston and Glenville Ave. References required. Further info. jan. Stad. 4682. Owner, Pros. 0117.

FOREST HILLS—NEW APARTMENTS 6 rooms, sun parlor, very latest improvements. 29 Union Terrace, near Forest Hills Station; price right! On premises, or Jamaica 1905-M, or Richmond 3751.

ARLINGTON
Attrac. 8-rm. apt., all modern, hardwood floors, $40. 3 Laurel St.; Arl. 5718.

ARLINGTON—6 rooms, good location, modern impts., $60 with gar. 60 Amsden St.

ARLINGTON CENTER—Upper, modern 6 rooms, sun parlor, gas. 172 Franklin Ave. 0289-W.

ATLANTIC—6 rm. apt., all mod., front-back piazzas, 2 scrd., garage; 5 mins. to everything; 3 mins. beach. Gra. 3655-W.

BRIGHTON—Oak Sq., 5 rms., 1st flr., 2-fam., fireplace, tile bath, $58, adults, garage. 81 Perthshire Rd., Sta. 7262, 3546.

BRIGHTON—modern 4-room apts. impts. A-1 cond., $35. L. K. Swift; Jam. 1280.

BRIGHTON—6 rooms, modern, large piazza, including garage, $65. Asp. 7817.

BROOKLINE—3, 4 rooms, new bldg., Frigidaire, porch, $55, $65 October concession. Stadium 8433.

BROOKLINE—57 Addington Rd.; 6 rms., upper floor, 3-family, rec. hall, heat, janitor service, $75. For information Roxb'y 8811.

CAMBRIDGE—31 Healy St., near Brattle St., 6 rooms, second floor, reception hall, latest impts. $50.

CAMBRIDGE—Near Harvard Sq., 8-rms. $45, 53 Sacramento St. Uni. 0986-M.

CAMBRIDGE—148 Huron Ave., 5 rm. apts., mod., suit. doctor-dent. Por. 3072-M.

CHARLESTOWN—Sunny suites, 2 rooms, 5 rooms and more, rents from $15 up. Apply provision store, 279 Main St.

CHARLESTOWN—19 Lincoln St., 4-rms., coal, gas ranges, elec., $5 wk. Chas 1147-R.

CHARLESTOWN—29 Ferrin St.; 4 rms., gas, toilet, low rent. Call Charlestown 0074.

DORCHESTER—4-room suite, near Peabody Sq., on Florida St.; all modern improvements, reduced rentals. Apply 85 Florida St. or Hubbard 3379.

DORCHESTER—Savin Hill Section, 5 rooms, 1st floor in 3 family, separate entrances, cosy, clean, stove heat, elec., rent $30. 8 Melvinside Ter. Owner No. 10.

DORCHESTER—Two 5-rm. apts., all improvements, steam heat, $35 and $45; parking space for auto. Talbot 1657.

DORCHESTER—4 ROOMS, ALL IMPTS. VERY REASONABLE. TALBOT 8652.

DORCHESTER—Modern 4-5-6 rm. flats, $4 to $7 wk. Apply 29 Beach St.

DORCHESTER—6 rooms, hot water heat, elec., $35. Carlson, 750 Adams St. Tal. 6299.

DORCHESTER—Uphams Cor., 6-room apt., all mod., only $45. 353 Columbia Rd.

DORCHESTER—4 rooms, all impts, elec., $25. 3 Templeton Way. Granite 6823-W.

JAMAICA PLAIN—3 Greenough Pk., half duplex, 8 rms., hardwood floors, fireplaces, rent reduced to $65. Jamaica 5388.

JAMAICA PLAIN—5 rooms, new, 2nd floor, wonderful locality, open space for car. 16 Glenside Ave., off Glen Rd.

JAMAICA PLAIN—5 rms., in 2-family house, all impts., convenient, 170 Amory St.

JAMAICA PLAIN—Sunny 6 rms., impts., stove heat, porch, 8 Schiller St. Gar. 0826.

JAMAICA PLAIN—3 pleasant rooms, bath, elec., nice locality, $22. Jam. 1141-M.

JAMAICA PLAIN—Sunny 6 rms., impts., no heat, piazza. 8 Schiller St. Gar. 0826.

MALDEN—6-room apt., all impts., only $40, convenient, 380 Broadway, Mal. 3594-J.

MEDFORD—Winter Hill section 5-rms.; newly renovated, nice location all modern, $40, adults, 34 Joseph St. Mystic 3513-R.

ROXBURY—5 rooms, reception, modern, steam heat. 433 Warren St. Garrison 8290.

SOMERVILLE—111 Porter St., nr Highland ave. Modern 5 rms., $35. Som. 4710.

SOMERVILLE—4 large, sunny rooms, all modern, bath, $32. Somerset 3501-W.

SOMERVILLE—72 Beacon St., 6 rooms, all impts., 3rd floor, $40. Uni. 5036.

SOMERVILLE—160 Washington St., 6 nice sunny rms., all impts, reas. Som. 9014.

WEST SOMERVILLE—Near Tufts Col., 3 unfurn. rms., gas, elec., $32. Som. 3252.

WEST SOMERVILLE—3-room apt., all impts., $28; morn. Mrs. Carr, Som. 1122.

$4-$7 WKLY, monthly, J. Plain, several loca.; some furn, 3-7 rms., baths, impts., piazzas, yards; other places. 47 Forest Hills St., nr. Peter Parley Rd. Green St. Sta. Jam. 3546-M.

AT 70 Batavia St., near Fenway Park: come, look, see what you get, greatly reduced rentals, 2 rms., tile bath, kitchen, elevator, $33-$35; 3 rms., almost new, $40. Janitor, or Garrison 6091.

MODERN 6 rms., bath, 94 Browne St., near Coolidge Corner $50 Asp. 3312.

ROOMS WITHOUT BOARD

HOTEL JEFFERSON, 237 TREMONT ST. ROOMS $1 50 up, weekly, $7 up. Men only.

COOLIDGE CORNER—375 Harvard St. 2 single attractively furnished rooms; private family; gentlemen pref. Beacon 3515.

JAMAICA PLAIN—Large front rm., modern; business woman; near cars. Jam. 0358-R.

UPHAMS CORNER—Furnished room in mod. apart.; rent reasonable. Col. 6350.

37 W NEWTON ST.—Every rm. a dream, $5, $6, $7, $8 week. Men only. Telephone in every room. Private baths. Ken 8898.

CHILDREN TO BOARD

WANTED—Walking children to board, near school. Mrs. Valliere, 111 Clifton St., No. Cambridge. Porter 5665-W.

WANTED—CHILDREN TO BOARD, GOOD CARE. READING 0188-W.

WANTED—Child to board. American home; reasonable. Malden 1794-J.

WANTED—Girl to board, 2-4 yrs. Companion for my little girl. Middlesex 0916.

WANTED — A Protestant infant to board. References exchanged. Arl. 4872-W.

WILL board infant or child; good home. MRS. PURSEY, 47 Albion St., Medford.

DOGS—CATS—PETS

FOR SALE
Two male Chow pups; 1 female 5 months old. House broken. Registered stock. A Lundberg, Westford, Mass.

25 DOGS AND PUPS—Any kind you want, $10 apiece. W. H. Cutler, 100 Broadway, Everett, Mass. Phone 2626.

"Silence is Golden" is truly spoken of Classified Want Ads—no noise, but they make a lot of sale—called Results.

Automobiles and Accessories

PROOF
Buy a GOOD USED CAR 80 VALUE 60 PRICE
GOOD WILL Oakland says:—We sell more used cars than ever before, because—Greater Value—Less Price.

A FEW SELECTED CARS

Ford Tudor Model A	$445
1927 Chevrolet Coupe	250
1927 Chevrolet Roadster	185
1925 Reo Sedan	265
1927 Pontiac Coupe	445
1928 Oakland Coach	795
Essex Coach	75
1926 Nash Roadster	445
1924 Buick 4 Big Coupe	245
1927 Chrysler Brougham	695

Over 100 good used cars ready for delivery to select from
LIBERAL ALLOWANCE—LIBERAL TERMS
KENMORE 3277 Open Evenings Until 9 O'Clock
OAKLAND MOTOR CO. OF NEW ENGLAND
USED CAR DIVISION
COMMONWEALTH AVE. AT AMORY ST.
ONE BLOCK ABOVE COTTAGE FARM BRIDGE

MORE BARGAINS
All cars must be sold regardless of cost.

'27 Series Kramer Sport Tour. 4 wheel hydraulic brakes—loads of extras.	
'27 DODGE SEDAN	$295
'27 FORD SEDAN	115
'26 OVERLAND TOURING	70
'25 DODGE TOURING, new tires	125
'26 ESSEX COACH, like new	95
'27 FORD ROAD., wire wheels	115
'24 STUDEBAKER LIGHT SIX COUPE	90
'25 BUICK SPORT TOUR.	125
'24 REO SPORT TOUR.	50
'27 FORD COUPE	90
'26 CHEVROLET SEDAN	165
'26 BUICK COUPE	180
'25 HUDSON COACH	95
'25 DURANT SEDAN, new tires	85
'26 HUDSON BROUGHAM	315
'24 FORD COUPE	23
'25 FORD TOURING	27

Many others at lowest prices.
CASH, TERMS OR TRADE
Always Open
Central Auto Sales, Inc.
94 Mass. Ave., Cambridge
Just Across the Harvard Bridge
Opp. Technology. Tel. Porter 4532

Buy Your Used Car from Jim

Star T. Car	$17.00
Oakland Sedan	20.00
Ford Sedan	20.00
Ford T. Car	30.00
Ford Coupe	25.00
Dodge Touring	35.00
Hudson Touring	25.00
Essex Coach	40.00

Every one of these cars in A1 running condition and good for many miles of travel.
JAS. FIELD
1147 TREMONT ST., BOSTON
Tel. Rox. 8811

'28 Chevrolet Sedan $350
Paint, motor and tires could hardly be told its ever been used. Jim says you must see it to appreciate it. 1147 Tremont St., Boston. Tel. Rox. 8811.

WHO WANTS A PAIGE Sedan? First class running condition. Wonderful buy for somebody. Balloon tires, lots of extras, only $35 down and $4 a week for ten weeks. JAS. FIELD, 1147 Tremont St., Boston.

1929 CHEVROLET COACH
Run only a short time. Equal to a new car. Paint, tires and motor first class. Guaranteed. Can be bought for $180 down. Your car as part down payment.
Woodward's Garage, Inc.
CHEVROLET DEALERS
426 Adams St., East Milton. Milton 0642

FOR GOOD USED CARS
At lowest prices. Seen anytime at Central Auto Sales, Inc., 94 Mass Ave., Cambridge; Porter 4532. Just across the Harvard bridge.

'28 Chrysler 6-Cyl. Road. $565
Rumble seat, only used one season, new tires, small mileage; guaranteed; terms. Mr. Sweeney, 197 Broad St., Lynn Jackson 298.

'27 BUICK 7-PASS. SEDAN
Lovejoy schock absorbers; 4 new tires, 2 spares; perfect mechanical condition. Will consider smaller car as part payment. 69 Elmwood St., Newton Corner. Newton North 6180.

'27 Nash Lt. 6 4-D. Sed. $295
A beautiful family car; this car positively cannot be told from new; guaranteed. Mr. Doyle, 197 Broad St., Lynn. Jackson 298.

'28 Hupmobile Brougham $595
Original finish, like new, five brand new tires; guaranteed; terms. Mr. Harris, Jackson 298, 197 Broad St., Lynn.

'27 70 Chrysler 4-D. Sed. $465
Original throughout, only run 8000 miles; terms; must sell. Mr. Ross, 197 Broad St., Lynn. Jackson 298.

$95—DODGE COUPE—$95
Five new tires; paint and motor excellent. 430 Parker St., cor. Huntington Ave. Rox. 2880.

'29 Buick 4-Door Sedan, $985
RUN less than 900 miles, new car guarantee, loaded with extras; terms. MR. HARVEY, 197 Broad St., Lynn; Jackson 298

Dodge 1926 De Luxe Sedan
$325; excellent condition throughout. Scott's, 449 Camb. St., Allston. Sta. 7080.

1924 PEERLESS
Touring car, $100; in good condition. Donnelly's, at Bow St., Everett 3882.

BUICK COACH—4 NEW TIRES. ORIG. PAINT. OVERHAULED AND CLEAN THROUGHOUT. CALL PORTER 3139.

1927 CHEVROLET—1 ton, platform body, $285. Stanley-Harlow Chevrolet Corp., 340 Main St. Charlestown 0067.

MOTORCYCLES—$50 gives you choice, balance weekly. Walker Indian Co., 78 Brookline Ave.

CASH for your car. H. C. A. Motor Car Co., 120 Main St., Malden, Mass.

MUST SELL AT ONCE
1927 BUICK MASTER SEDAN
1926 BUICK DE LUXE BROUGHAM Repainted
1926 BUICK MASTER COUPE
1926 BUICK STANDARD 6 SEDAN
1924 BUICK BROUGHAM
1926 CHRYSLER 4 DOOR SEDAN
1927 ESSEX COACH
1926 HUDSON COACH
1924 HAYNES SEDAN
1922 STUDEBAKER TOURING
The above 10 cars will be sold this week
AT SOME PRICE
Terms arranged with responsible party
OPEN EVENINGS
69 Elmwood St., Newton Corner
Newton North 6180

$45
—YOUR CHOICE—
ESSEX COACH
MAXWELL TOURING
ESSEX 4 TOURING
Come in Early for First Choice.
All Bargains
J. O. HARVEY—PEERLESS
600 Beacon St. at Kenmore Station
Open Evenings Kenmore 0986

15 CHRYSLERS 15
Sedan, Coaches, Broughams '25—'26—'27 and '28
Price 50% of Their Real Value
RICHARD CLARKE CO.
1027 Commonwealth Ave. Sta. 5302
Ask for Mr. Sweeney

STARTLING SALE
CONTINUES
100 USED CARS AND TRUCKS
$10 TO $1000
MACGREGOR GARAGE, INC.
580 Main St., Waltham 0029

BIGGEST SALE OF THE YEAR!
52 USED CAR SACRIFICES
No reasonable offer refused. If you want a bargain come to Quincy and get it here this week.
STATE MOTOR CO., Inc.
1540 Hancock St. Quincy, Mass.
Granite 6403-04-05

LATE 1928 CHEVROLET COACH
In first class condition in every way throughout. Thousands of miles of good service at a low price. $120 down, balance in 12 months.
Woodward's Garage, Inc.
CHEVROLET DEALERS
426 Adams St., East Milton. Milton 0642.

ESSEX SPEEDSTER
If you want a snappy roadster for low price we have a splendid car here for the very low price of $275, liberal terms. 846 Commonwealth Ave. Sta. 5800. Mr. Donovan.

'28 WILLYS KNIGHT
Sedan, Model 70A. A beautiful, clean, good used car. Loaded with extras, with miles and miles of unused miles at a real low price. Mr. Hutchinson, Ken. 2730.

'27 Chevrolet Coupe $250
2-pass., with excellent tires, paint, many extras; this is a real low price for this particular car; liberal terms. 846 Commonwealth Ave. Sta. 5800; ask for Mr. Donovan.

1927 ESSEX COACH
In fine running condition; paint tires and upholstery; a real bargain. Mr. Hughes; Dedham 1671-R; terms.

1927 OAKLAND COUPE
Tires and paint like new; mechanically perfect; will trade; terms; quick sale $375. Winchester 0567 or Mystic 3278-J.

'26 Adv. 6 Nash Coach
In perfect condition; looks and runs like new; worth $500; price $350. Call Mr. Sweeney, Sta. 5302.

Plymouth 1929 Sedan
ONLY driven 1200 miles, will sacrifice for cash. Call Br. Balson, Scott's, 449 Cambridge St., Allston. Sta. 7080.

1929 Chevrolet sedan, driven 1400 miles; fully equipped; new car guarantee, $595. Stanley-Harlow Chevrolet Corp., 340 Main St. Charlestown 0067.

'25 BUICK STANDARD 6
Coach, in perfect running condition; a guaranteed car for $325. Call Mr. Sweeney, Sta. 5302; terms.

1927 Hudson Brougham $385
Overhauled, new tires, reduced; must sell this week. Guaranteed terms. Mr. Doyle, 197 Broad St., Lynn. Jackson 298.

1927 CHEVROLET SEDAN—Fine cond., $260; private party; terms. HOME SERV ICE TEA CO., 1184 Tremont St. High. 0820

WILLYS KNIGHT SEDAN—7-passenger; Meal car for family use. This car is in unusually fine condition throughout. 201 Mass Ave., Cambridge.

1927 FORD 1-ton covered express, $185. Stanley-Harlow Chevrolet Corp., 340 Main St. Charlestown 0067.

FORD COUPE—In excellent mechanical condition; a real value. Porter 3139.

Oldsmobile Sedan, $25 down. Very good running order. Many others. Eastern Middlesex Acceptance Corp., 542 Dorchester Ave., So. Boston 1193.

1926 LOCOMOBILE—Balloon tires; motor and paint perfect, only $150; cash or terms. Jas. Field, 1147 Tremont St.

30x3½ Good used Tire, $1.75. Royal Tire Co., 300 Columbus Ave., Boston.

Own a Chrysler Now!!
The Greatest Sale Ever Held
We are going to move 50 used Chryslers at once and have slashed prices to the bone. Don't delay. Come in at once and see these unbeatable values in used Chryslers. A proposition that is unequaled anywhere. Special terms and unusually low down payments on these few cars listed below. Several more not listed below. Come in:

'27 CHRYSLER 70 Brougham..$196
Down, balance in 16 monthly notes takes one of these sport Broughams.

'27 CHRYSLER 70 Sport Tour..$196
Down, balance in 16 monthly notes takes this snappy sport job. Has every extra, including 2 stand lights on running boards.

'26 CHRYSLER 70 Sedans.....$156
Down, balance in 16 monthly notes takes one of these 4-door Sedans.

'26 CHRYSLER 70 Crown Sedan.$156
Down, balance in 16 monthly notes takes this fine 4-door Sedan; 4 new tires.

'28 CHRYSLER 72 SEDANS....$256
Down, balance in 16 monthly notes takes your choice of either a 72 Town or Royal Sedan.

'28 CHRYSLER 72 Sport Rdstrs.$256
Down, balance in 16 monthly notes takes one of these snappy sport jobs.

'27 CHRYSLER 70 Coupe, 4-Pass.$196
Down, balance in 16 monthly notes takes this fine 4-pass. Coupe.

'26 CHRYSLER 70 Sport Tour..$156
Down, balance in 16 monthly notes takes this car.

All the Other Popular Models in Stock
Let us figure on your present car. It may be worth the Down Payment.
50 BARGAINS IN MISCELLANEOUS MAKES

'27 Nash Adv. 6 Sport Brougham $195 down, 16 monthly notes	
'25 Chandler 6 Sport Sedan $150 down, 16 monthly notes	
'24 Rickenbacker 6 Coupe	$110
'27 Studebaker Com. Vic. Coupe	595
'27 Marmon 8 Sport Coupe	650
'26 Dodge Coupe	275
'28 Chrysler 65 Sport Roadster	595
'26 Nash Spec. 6 Sedan, 4-Door	395
'24 Peerless 6-70 Sedan	175
'29 Chrysler 75 Sport Roadster, run only 186 miles, 6 wire wheels, cost $1810, bargain	1495
'26 Chrysler 70 Coach	395
'26 Buick Stan. 6 Coach	385
'28 Graham-Paige 614 Sedan	695
'25 Packard 6 Sedan	485
'28 Essex 6 Sport Coupe	485
'27 Nash Special 6 Sedan	485
'28 Essex Sedan	495
'26 Loco Jr. 8 Sport Touring	295
'29 Chrysler 75 Royal Sedan	1195
'26 Dodge "A" Sedan	185
'29 Chrysler 75 Sport Roadster	1195
'29 Chrysler 75 Royal Coupe	1195
'29 Nash "400" Stan. 6 Coupe	850
Late '28 Ford A Sport Roadster	395
Hudson Speedster, A-1	50
'27 Oakland Landau Sedan	395
'25 Buick Stan. 6 Touring	95

30-Day FREE Service Card on all Used Chryslers
Lowest Prices and Terms—Your Car in Trade

C. E. FAY COMPANY
730 COMMONWEALTH AVE., BOSTON
ASPINWALL 4500 OPEN EVENINGS TILL 9 P. M.

LATE 1928 CHEVROLET COACH
One of the good looking Light Green Models. Paint, tires and motor in wonderful condition. $125 down. Guaranteed.
Woodward's Garage, Inc.
CHEVROLET DEALERS
426 Adams St., East Milton. Milton 0642.

BUICK COUPES
1926 4 PASS., NEW TIRES.
1928 STANDARD SIX 2 PASS. (2).
1927 STANDARD SIX 2 PASS.
ALL GOOD VALUES
Open Evenings 69 Elmwood St. Newton Corner. Newton North 6180

1928 OAKLAND COACH
This car at $595 is our special for today. Perfect mechanically; paint and upholstery like new. It will pay you to look this over. Cash or terms. University 6400. Cambridge Motor Co., 277 Mass. Ave., Cambridge.

LISTEN TO JIM
1926 Essex Coach $60, and runs like new; cash or terms. Jim Field, 1147 Tremont St., Boston.

1928 Chevrolet Coach $360
thoroughly reconditioned and fully equipped, looks like new. Grove Hall Chevrolet, 460 Blue Hill Ave., Roxbury; open tonight.

'28 CHEVHOLET TOURING
$315; original paint; like new; 5 good tires; perfect motor; must be seen to be appreciated. L. P. G., 358 Ocean Ave., Revere 1341.

LATE DURANT TOURING
$75; five new tires; motor in excellent shape; a real bargain. 358 Ocean Ave., Revere 1340.

'28 Pontiac Landau Sedan
1st series; tires and finish like new; run about 12,000 miles, worth $600; price $325. Mr. Sweeney, Sta. 5302.

1928 CHEVROLET Sedans and Coaches, in fine condition, look like new, $395 to $450. Stanley-Harlow Chevrolet Corp., 340 Main St. Charlestown 0067.

JIM WANTS A CAR
See Jim before you sell. He pays more. Jas. Field, 1147 Tremont St. Tel. Rox. 8811.

1927 Essex Sedan $100
down, bal. $5 a week; in first-class shape. 1147 Tremont St., Boston.

Dodge 1927 Coupe $335
Looks and runs like new, Scott's, 449 Cambridge St., Allston. Sta. 7080.

OLDSMOBILE SPORT MODEL, FULLY EQUIPPED; A REAL SNAPPY AUTOMOBILE. 201 MASS. AVE., CAMBRIDGE.

AUTOMOBILE SCHOOLS

$9 LARGEST SCHOOL IN N. E. WE TEACH YOU to drive until you get your license.
451 Tremont St., Boston. Cap. 3627
171 Chelsea Sq. Chel. 2623
8 Lessons $4 61 Exchange St., Lynn. Bre. 58799

MASS. STATE AUTO SCHOOL
7—Private Lessons—$5 Full Course $10
251 Hunt Ave., cor. Mass. Ave. Ken 3341

MASS. AVE. AUTO SCHOOL
Cor. of Col. & Mass. Ave., Back Bay 9079
8 lessons $5. License course $9. American Instructors. Recommended by the A. A. A.

1926 FORD ½-ton covered express, $95. Stanley-Harlow Chevrolet Corp., 340 Main St. Charlestown 0067.

FURS—STORAGE

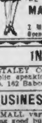

Unredeemed Fur Coats
$25 - $35 - $45 Up
GREATEST ASSORTMENT of brand new and slightly worn fur coats for ladies and gents. Raccoons, Tomboy Lambs, Hudson Seals, Muskrats, Caracals, Leopards and others. $5 deposit holds selection. BALANCE WEEKLY. WE HAVE THE COAT YOU WANT
MAX'S LOAN OFFICE
175 BROADWAY, BOSTON
1 Minute From Metropolitan Theatre
Open Evenings. Hancock 0453

INSTRUCTION

STALEY College of the Spoken Word; public speaking, dramatics, voice and piano. 162 Babcock St., Brookline. Asp. 7717.

BUSINESS OPPORTUNITIES

SMALL variety store, near large school; doing good business; price reas. Eve. 14[illegible]

AGENTS—SALESMEN

$95 WEEKLY selling Fifth Avenue tailored suits, topcoats, overcoats. $4 to $8 per order. Comm. adv. Customer satisfaction or money back. Outfit free. Olympic Tailors, Dept. 918, NW Cor. Fifth Ave. & 19th St., New York.

TRUCKING—STORAGE

NEW YORK, NEW JERSEY, PHILADELPHIA DAILY
Fast Padded Van Service. Fully Insured
L. D. HERMAN & SON
110 BOSTON AVE., BALL SQ., SOMERVILLE, MASS.
Somerset 5605 or 5606

AUTO TRUCKING—Providence, etc. Carroll Trucking Co., 18 Tremont St. Hub. 9680.

BOATS—ACCESSORIES

GLASS CABIN CRUISER
40x10½x3½; can be purchased at a bargain, completely equipped for cruising or living aboard, excellent condition, will sacrifice for immediate sale. Hub. 4383.

HOUSEHOLD GOODS

WHITTAL RUGS
All sizes, all kinds; Anglo-Persian rugs, first quality; Whittall-Palmer wilton rugs, mill seconds; every room size made carried in stock; you save the difference. GEORGE A. CANNON, Mill Agent, 17-19-21 Green St., Worcester, Mass. Free delivery.

WALNUT dresser, dressing table, bed, 2 chairs. 63 Homestead St. Rox. Gar. 3051.

SEWING MACHINES

DROP HEAD SINGER
Sewing machines, good condition, $10. 817 Boylston St., Back Bay 1860.

LOW RENT—LOW PRICES
Treadle machines, $5, $7, $10. Electric portable and table machines, $15-$35. 1043 Cambridge St., Cambridge. Uni. 2119.

Drop leaf Singer, $5; guaranteed. 1315 Tremont St., Roxbury Crossing.

MUSICAL INSTRUMENTS

100 PIANOS, $25 up, $5 monthly. Brooks, 119 Summer St., over Marston's.

EDITORIAL PAGE
SEPTEMBER 18, 1929

BOSTON EVENING AMERICAN

LARGEST EVENING
CIRCULATION IN NEW ENGLAND

Censorship Gone Looney

City Hall's Preposterous Ruling Against "Strange Interlude"

Action of the Mayor of Boston in refusing the people of this section an opportunity to see "Strange Interlude," the O'Neill play, is simply flabbergasting.

WE are opposed to filth in the theater and we frankly acknowledge a belief that some of the more modern of our dramatists have of late gone farther down into the sewer for their plots and their people than is proper or beneficial.

But the good sense of the people can be trusted to take care of that evil; as, indeed, all accounts from the theatrical storage-warehouses suggest that it is taking care of it.

Our suspicion is that some Mr. Fecksniff in this neighborhood called Mayor Nichols' attention to a suggestive paragraph put out by the Theater Guild's publicity department, as follows:

"The distinctive feature of the play is having the characters bare their inner thoughts. The plot deals with the love life of a woman from the time of her youth on to middle age and its effect upon the characters with whom she comes in contact. The playwright conceals none of the subtleties or infidelities of her existence."

Anyone of average intelligence who reads that paragraph, we submit, is able to say whether "Strange Interlude" is the sort of theatrical entertainment he cares for.

NO one, of ANY intelligence, cares a snap of his finger for what the mayor—ANY mayor—thinks about it.

Agents for the Theater Guild has been drumming up trade for "Strange Interlude" for weeks and weeks. The show begins at 5:30 o'clock in the afternoon, knocks off for supper at 7:45 and goes on again at 9 p. m. It enjoyed a New York run of more than a year, has been seen in many other cities of the first class and only recently played Washington. If President Hoover tried to ban it from the National Capital the country has not heard about it.

We don't know what's biting "Mal" Nichols, but whatever it is the thing should be found and scotched. It hurts to reflect that before he went to City Hall His Honor the Mayor spent most of his adult life in newspaper offices. Newspaper men, as a class, do not go in much for censorship.

Auto Insurance Rates

Mr. Brown Gets Rid of a Perplexing Problem—for the Time Being

Notwithstanding the counsel of the Attorney-General, that "justice is paramount and the date secondary," Governor Allen's insurance commissioner keeps to the LETTER of the law and, in the middle of September, announces compulsory automobile rates for 1930.

In the opinion of a great many citizens these rates are UNFAIR to the automobile owners of CHELSEA, REVERE AND BOSTON.

The authorities of these cities now give notice of a determination to seek relief in the Supreme Judicial Court, raising in particular a question of the right of the Insurance Commissioner to divide the State into zones. The law, these authorities will maintain, contemplated ONE rate, a "flat" rate, for the State at large.

All this costly litigation might have been avoided if, acting upon the suggestion of the Attorney-General, the Insurance Commissioner had waited until all the returns are in.

A special commission appointed only a few months ago is studying the question of compulsory automobile insurance from every angle. Its report will be presented to the Legislature in January.

We believe the rates for 1929 might have been carried over into 1930 without any loss to the insurance companies. We have yet to see an answer to the question raised last week by Representative Ginsburg: "If the companies collect $60,000,000 in premiums, and pay out $5,000,000 in settlements, what becomes of the rest of the money?"

The Insurance Commissioner reports that a Chelsea complaint of fraud in connection with claims which had been adjusted in that city was not proved, at the hearings held last week. We lost interest in those hearings when one of the representatives of the Insurance Commissioner told a Chelsea complainant to "put up or shut up," and when another representative of the insurance department advised an attorney for the other side that if he said one more word he would be "thrown out."

The automobile owners of the three cities most sorely affected by the Brown rates are fair-minded. What they want, and what the people in general need, is the TRUTH about this insurance business. ALL they have learned, of late, is that it is the practice of insurance companies to settle any old claim for personal injuries rather than "take a chance before a jury." That may be illuminating, but it is not satisfactory.

WITHOUT any public hearing, we observe, the Commissioner of Insurance changed his mind about the rate to be paid next year by the owners of "large" cars in Fall River, Holyoke, New Bedford, Springfield and Worcester. When new rates were first proposed by Mr. Brown, late in August, this rate, in the cities named, was jumped from $35 to $40. Well, it will not be jumped, but, according to the latest announcement, will remain at $35.

Who will make up that $5 difference? No corresponding increase is announced in any other class or any other zone. Will it all come out of Chelsea, where the rate on "large" cars is up from $62 to $80, and Revere, where the jump is from $62 to $72?

There will be continued dissatisfaction with compulsory automobile insurance—including its commissions on business which MUST be placed somewhere—until the function is taken over by the Commonwealth and administered, with justice to all, through a State Fund.

The Bird Trap

By Nelson Harding

Persistent and resourceful are
These trappers who are bent
Upon enticement of the bird
And its entanglement.

The bird, however, looks too wise
To snare so easily.
For once entrapped within that cage
No eagle would be free.

—N. H.

The BAER Facts

By ARTHUR "BUGS" BAER.

New York police limousines are now equipped with radio sets.

Police Commissioner Grover Whalen figures the law should be educational as well as amusing.

The coppers already wheel around in chummy roadsters. Now they're going to have radios.

Looks like law and order depend on anything you can buy on instalments.

Why not augment the optical illusion by building kitchenettes in the rumble seat?

When the John Laws start out to put the thumb on a couple of suspicious prints, they can do a little light housekeeping en route.

After the pinch is made, the boy friend can have some grandiose spaghetti on the way to the big store.

Here's the program for Tuesday:

"Song of the Nile," sung by the East River wharf rats.

"Rosy Finger Tips," by the Baumes law judges.

"Everything Is Peaches Down in Georgia," rendered delightfully by those four jolly bootleggers.

Put on your waterwings. We are going to have a swimming lesson by Uncle Wobbly.

"When the Bell on the Cash Register Rings Ding Dong," made popular by the filling station bandits.

"I Owe It All to Melba Toast," by Ethel Barrymore.

"Pagan Love Song," by Wall Street bucketeers.

"First Lesson in Bridge. Bid. Then Jump," by Steve Brody.

"I Kiss Your Hand, Madame," sung by Bluenose reformers to the Statue of Liberty.

"Once in a Thousand Years," by the fourth offenders.

"When My Sweety Walks Down the Street, All the Traffic Cops Go Tweet, Tweet, Tweet," an interpretation of Grover's traffic laws.

As they say in the East Side coffee shops, and then came the Dunk.

(Copyright, 1929, distributed by Hearst International Service.)

Also with the story of Xavier

LISTEN, WORLD!

By ELSIE ROBINSON

EVOLUTION makes Mrs. Jones mad.

She doesn't like to be reminded that her remote Grandpa was first cousin to an ape.

She doesn't want to feel when she's throwing a tantrum, that she's taking after papa's side of the family.

Well, I admit, I get a little tired of it myself.

I get sick of seeing the monkey in my fellow man.

I grow furious when I find him in myself.

And yet—I do believe in evolution.

I'm forced to, seeing it at work all about me.

But why should we always take evolution on the reverse?

Evolution doesn't only work backwards—it works forwards as well.

It's not the fact of what we were that concerns us most—

But the thought of what we're going to be.

I don't blame people for detesting the theory of evolution. We have used that theory wrong. We have allowed it to spread a sickness over our souls. We go around looking for proofs that we once crawled in the slime.

We forget to look for the proofs that we may ascend into the heavens.

We're always thinking of the tails we have imperfectly lost—and finding remnants of those tails in our fellow man. We so seldom think of the wings which we may sometime gain—the wings whose flutter can be faintly heard in every human heart!

That wise and gentle soul, Saint Paul, once said these words to his people.

"Beloved, now we are the sons of God; and it does not yet appear what we shall be."

Sons of God—

Sons of God, still encased in the clay from which He made us, our spirits bound, our fight darkened by our own earthiness—sib, through that clay to the ape and the weasel, the fox and the cat, sharing their qualities.

And yet, in spite of that, still sons of God.

SONS OF GOD—LIT BY A LITTLE SPARK WHICH BURNS IMMORTALLY WITHIN THE CLAY. That spark which some call evolution, and some call the Holy Ghost!

Clay bound, but "it doth not yet appear what we shall be"!

We HAVE been barely weakened clay—we HAVE been kin to the ape and cat—that's evolution.

But we MAY BE men—we MAY walk straight, where once we crawled—

We MAY be kind, where once we pounced and clawed—

That's Evolution, too. Evolution FORWARDS!

Be as scientific as you will, believe in evolution if you must—but believe FORWARDS as well as backwards.

Stop thinking of the ape that you WERE—that you sometimes ARE—

THINK RATHER OF THE MAN THAT YOU MAY BE.

Copyright, 1929, King Features Synd., Inc.

What Do You Know?

BOSTON'S ORIGINAL KNOWLEDGE TEST

Reg. U. S. Pat. Off.

1. What is the fat of whales called?
2. Who was the queen to King Arthur?
3. Who said: "One today is worth two tomorrows"?
4. What is the stimulating substance found in coffee?
5. What is quicksilver another name for?
6. What is ethyl alcohol?
7. What is helium?

Fill each blank:

8. The art of making a dictionary is called ——.
9. A group of cells for generating electricity is called a ——.
10. —— in Denmark, is associated with the story of Hamlet.
11. An anemometer measures the force of the ——.
12. The carburetor is a device for mixing ——— with gasoline.
13. The Parthenon was a celebrated temple in ——.
14. A mysogamist is a hater of ——.
15. Tokay is a kind of ——.

Answers to Tuesday's test:

1. Superior. 2. A room for eating. 3. Healthful. 4. A species of hard pottery much used in statuary. 5. Funeral song. 6. Twinkling. 7. Charity. 8. Salt. 9. Runs. 10. Wings. 11. Collection of poems or passages of literature. 12. Deep orange yellow. 13. Taxidermy. 14. Nineteenth. 15. Children.

3-Minute Trips

By TEMPLE MANNING

SCARCELY a traveler who has visited the Hawaiian Islands fails to characterize it as one of the garden spots of the world. And small wonder, for it is a veritable paradise, tropical in type yet suffering none of the disadvantages usually connected with tropical countries. Dropped into the center of the Pacific, this group of islands offers almost everything that the weary traveler could desire.

Honolulu, of course, is the main city of the entire group of islands and is the only port of importance. It is situated on the Island of Oahu, which is, by the way, not the largest, but only the third largest of the islands. Nevertheless, it is the most important, due to the presence of the capital, Honolulu, and the American naval base—the Pearl Harbor Naval Station.

Honolulu's welcome to travelers is famed. Everyone, I dare say has heard of the way the native musicians come out in boats and greet the newcomers with song and flowers. As passengers land floral necklaces of leis are thrown around their necks in a spirit of real welcome. Originally the lei was reserved as a mark of homage and devotion for royalty, but now all visitors are accorded this form of welcome.

Within the city of Honolulu are a number of interesting buildings. The Capitol built in a style of architecture which defies classification and is of questionable merit, is situated in a spacious park. It is the former palace of King Kalakaua, and his sister, Queen Lilioukalani, who attempted to overthrow the constitution and was deposed and imprisoned as a result. The building now houses the executive departments of the government, with the House of Representatives using what was formerly the throne room.

The United States federal building, the judiciary building, the Cooke Memorial Library and Art Gallery and the Bishop Museum, containing many Hawaiian antiquities, are other places which one wants to see.

Just a few miles outside the city of Honolulu is Waikiki Beach, famed in song and story. It is perhaps one of the world's most perfect bathing beaches. The temperature of the water and of the air is usually the same, or very nearly the same, and the result is that one can stay in the water for hours without any discomfort. Night bathing parties, under the glow of the bright Hawaiian moon are very popular.

Copyright, 1929, The Chicago Daily News Co.

Movie contracts in the offing.

A Great Sportsman

But What Did He Really Amount To?

(Copyright, 1929)

SIR TATTON SYKES AND HIS BEST HORSE

This old gentleman is held up to admiration in English books on "sports" as the IDEAL British squire.

You see him here with a fine racehorse with which he won the St. Leger, important British race.

Why was he the ideal squire? Was it because he took care of the people attached to land that he owned? No.

Was it because he devoted his long life to the welfare of the children born on his land? No.

He was a good-natured man as men and hunting squires go.

He felt that the Lord had made the beautiful British land that many might work on it, while HE might spend the greater part of what they earned.

Sykes was called the ideal British squire because, inheriting his brother's land, title and foxhounds in 1823, when he was forty-six years old, he continued to "hunt," which means to direct and follow after his own pack of hounds, until he died at the age of ninety-one.

It is a fine thing to live to ninety-one and a pleasant thing to hunt hounds all the time, if that is what you enjoy.

Sykes was much interested in his hounds and the horses on which he followed them.

When one of his female hounds had puppies he liked to be told about it, and woe to the servant that failed to look after the mother or the puppies.

Woe also to the poacher that ventured to shoot a fox, even to keep it from eating his chickens.

About other "puppies," the human puppies born on his land, Sykes worried less, although he wished them all possible luck as long as they didn't bother him.

There are living in America today many like Sir Tatton Sykes, although some of them don't hunt hounds. They hunt dollars.

New York Day by Day

By O. O. M'INTYRE

NEW YORK, Sept. 18—Still another celebrated old district on the upper west side in the Sixties is about blotted out. San Juan Hill is now given over chiefly to manufacturing establishments and garages. For years it was a tenement hive for colored folk.

It was here many of New York's color prejudices flared up in bloody race riots. The battles were between husky young gangs from the gashouse neighborhoods and dark skinned neighbors. The dornick and the razor were implements of warfare.

There is still a negro settlement there but most denizens trekked northward to Harlem. Those who remain are mostly hard-working men and women who have lost the lust for street fighting. A few dingy pool parlors and catfish lunch stands recall the old epoch.

Fifteen years ago San Juan Hill bristled with blacks. Cops roamed the district in pairs. Gambling halls, wide open saloons and brothels cluttered up every block. The intrusion of the white man after dark was a most dangerous experiment.

When cotton pickers from the southland amassed a stake they lit out for San Juan Hill instead of Lenox ave. In those days the section specialized in 5-cent joints of fiery gin. After a few of them many went berserker and raced through the streets waving knives.

Time after time newspaper front pages told of their capture by use of lassoes in the manner of wild steers. The "Hill" was also a nest of heroin and cocaine dives. Peddlers were in almost every doorway and white addicts flocked there for surreptitious supplies.

Eventually San Juan Hill became New York's Barbary Coast and Committees of Fourteen and other civic investigators wrestled with the problem. It was the blooming of the Harlem Black Belt that eventually desolated it. The hovels were supplanted with big buildings. And San Juan joins the memories.

It was admitted when Helen Kane, the leading exponent of the baby-talk school of bel-canto, quit a musical hit on tour the company had to disband. Equity called her on the carpet, but her managers stated airily and with much cuff shooting they were not disturbed. Miss Kane had a quarter of a million dollars in the offing.

And thus has the movies saved many of the stage from oblivion.

George S. Kauffman, the bushily pompadoured playwright, has a middle initial. He suck in the "S" as a touch of swank. Mr. Kauffman came out of Pittsburgh and is hailed as the ace of wits, although his dour expression often sours the cream around the Algonquin.

H. T. Webster finds the fly in the cartoonist's ointment is the pest who delivers a back wheel and chortles: "Well, I see you are still drawing cartoons. I'm shooting off on a vacation next week myself."

The cartoonist "stews in his own juice" more than other creative workers. I have labored with many and lived in the same house with others—including Webster. Innumerable mornings I have seen the angular gentleman from Tompkinsville, Wis., sit at a drawing board at nine, tightly gripping a fat cigar and after dusk was still there with it out having drawn a stroke. Briggs, too, goes through the Turkish bath process, as do Ding, McKay, McManus and several others. Once the idea is born, the rest is easy. Most cartoonists are pipe or cigar smokers. Few smoke cigarettes.

A cartoonist, unlike a writer, seems not a whit annoyed by brushpeckers, peering over his shoulder as he does his daily chore. Indeed I know several who prefer an audience, claiming it spurs them to best endeavor.

Upon one occasion I tried to shame an over-the-shoulder spectator by pecking out an insulting message to him on the typewriter as he watched. He not only laughed heartily, but gave me a playful push that upset a bottle of ink on the desk. It may be incriminating evidence, but shortly after that he mysteriously disappeared.

Copyright, 1929, McNaught Syndicate, Inc.